



Don Harral, Student Council President, presides over all school assemblies.



Science club members Bruce Storms, Ann Cosgrove, Margaret Ward and Larry Huffman work on one of their many experiments.



The Gingersnaps enthusiastically cheer our Tiger football team as yardage is made.

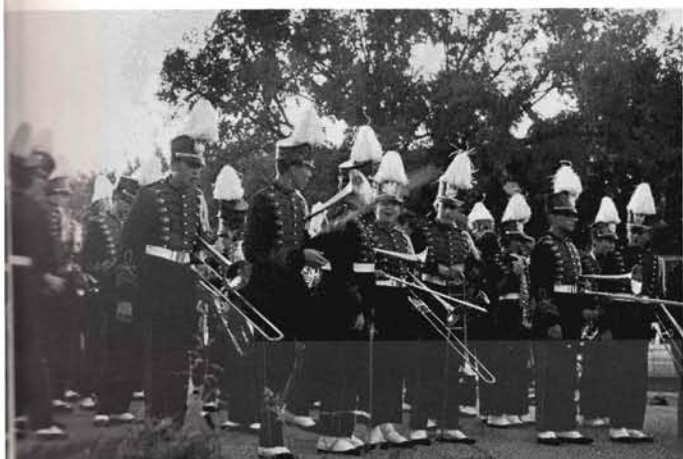

The band prepares to lead a victory march to the stadium.

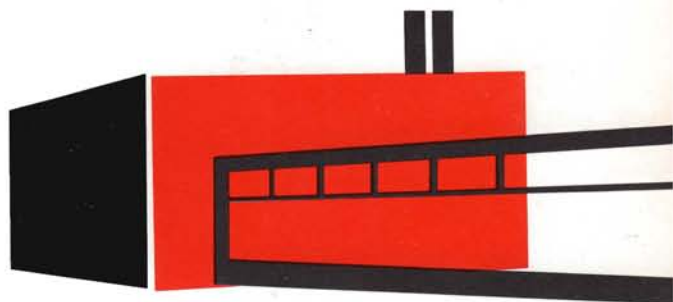

PATSY NEEDS

A SEX

(ORGANIZATIONS)

Trail

We, the 1966 TRAIL Staff, have tried our best to present you with the best yearbook NHS has ever had. We believe it gives an accurate account of the story of the year, including all the highlights that make it special to each of us.

The Staff members worked hard all year on various sections. Each member learned to draw layouts, index names, set up pictures, use the percentage wheel, crop pictures and write copy. The photographers spent many long hours of taking, developing, and printing pictures to help preserve the story of 1966. An increase of sixteen pages brought the total to 200. Another addition was the four autograph pages.

The TRAIL Staff is deeply grateful for the efforts of two hard-working people; Mr. Richard Taylor, sponsor, and Karen Mauldin, cover design.



Kay Snodgrass, Editor, checks the layout, percentages, and copy of a page.



Ann Crunk and Pat Boyd, editor, work diligently on their Academic pages.



"Blowing in the wind" are the School Life staffers Diana Heritage, Robin Tapken, and Barbara Orth, editor.



Going over the fine points in layout are the Class section staffers. They are Cindy Kruis, Sophomore Classes; Tessie Christian, Sophomore Classes and editor; Vicki Cox, Junior Classes; Martha Monical, Senior Classes, first semester; Susan Hollon, Senior Classes; and Bennette Harrison, Junior Classes.



Steve Baker and Jon Rennie, photographers, show Mr. Taylor, sponsor, some newly printed pictures.

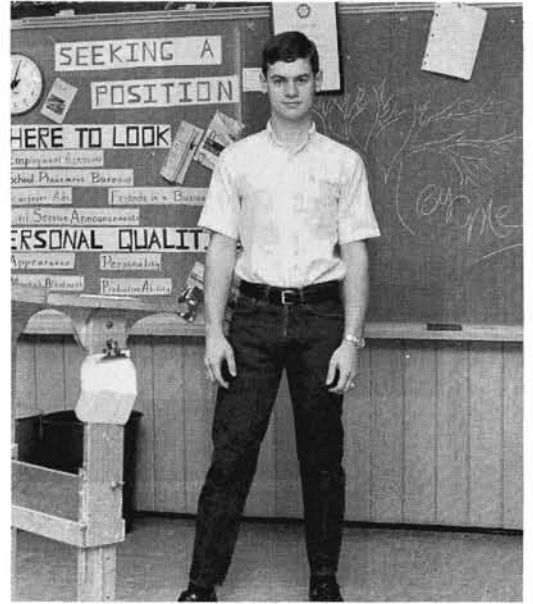

"I'm the greatest," thinks photography editor Steve Tackwell as he prepares to take a picture.



Skipping? No. The Advertising staff of Nancy Bloomer, Susan Mertes, Business-Manager; and Cindy Waterbury is signing out to sell ads.



Honors editor Kathi Hayes vowed she would make the deadline if it killed her. Well, it almost did!



The Sports section staffers Gail McCall, Wendy Meyer, Kathy Flood, and Marilyn Drace, editor, soak up some sunshine in the lightwell.



Looking over a few examples of a year's hard work are the *Tiger Tales* editors: Kathy Rhodes, Doug Upchurch, Jackie Brandner, and Kathleen Lester.

Informing the students of the activities of the year has been the job of the *Tiger Tales* staff. Under the guidance of Mrs. Minerva McGee, first semester editors Kathleen Lester and Jackie Brandner, and second semester editors Kathy Rhodes and Doug Upchurch, have led the fifteen-member staff and numerous reporters to publish twelve editions, including the extra-special Christmas issue and the fun-filled senior special. In addition to writing and editing the papers, the journalists activated the All-School Safety campaign and conducted their annual search for "Ugliest Boy."

Tiger Tales Records News



Mrs. Minerva McGee looks over the work of managers and page editors Jenny Sterling, Mary Male, Dyanna Boyd, Danise Simpson, and Diana Berry.

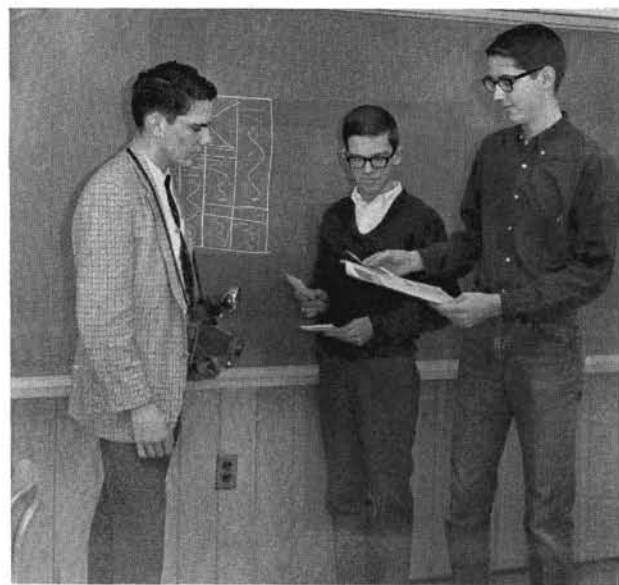

Photographers David Frost and David Allred discuss a page layout with sports editor Bill Hickman.



Looking over an application to summer journalism camp are the officers: Marilyn Drace, Parliamentarian; Mary Male, Secretary-Treasurer; and Marian Kuhlman, President.

The Fourth Estate, Norman High School's new journalism club, made steps toward putting our journalists on the map. Under the guidance of Mrs. Minerva McGee, the club organized a campaign to nominate a candidate for office at the spring meeting of the Oklahoma Interscholastic Press Association.

The members chose the name, Fourth Estate, from the class of people in early English history that was made up of journalists and writers. The club will enable the members to join either Quill and Scroll, or Future Journalists of America, two national journalism organizations. Under the leadership of Marian Kuhlman, president; Mary Male, secretary-treasurer; and Marilyn Drace, parliamentarian, the club also initiated an Alumni Journalism Dinner to be carried out in the years to come.

Fourth Estate Organized



Fourth Estate members were: *Bottom row:* Doug Upchurch, Jackie Brandner, Diana Berry, Mrs. Minerva McGee, sponsor; Mary Male, Bill Hickman, and David Frost. *Second row:* Carla Brewington, Dyanna Boyd, Marian Kuhl-

man, Jim Power, Annie Moorhead, Diana Nauman, and Carole Notgrass. *Top row:* Sam Nigh, Don Huntington, Joe Ron Henderson, Melinda Upchurch, Cynthia Huff, and Carla Smith.



Science Club members Bruce Storms, Margaret Ward, Ann Cosgrove, and Larry Huffman prepare to inspect a specimen under the microscope.



Leading the Science Club were officers Margaret Ward, Secretary; Larry Huffman, Treasurer; Bruce Storms, Vice-President; and Ann Cosgrove, President.

Science Club Explores

The Science Club heard lectures on the various scientific fields in an effort to learn about the opportunities in the field of science. To obtain first-hand knowledge the club toured the OU Botany and Microbiology Building. Also films have been shown to the club about

the space program and animal life in Mexico.

Later on in the year, the club had a large banquet and honored a guest speaker, a famous Oklahoma scientist. The club visited the planetarium in Oklahoma City and made a field trip to Lake Eufaula in the late spring.



Science Club members were: *Bottom row:* Margaret Ward, Bruce Storms, Ann Cosgrove, Larry Huffman, Mrs. Carolee Bussjaeger, sponsor. *Second row:* Joy Hoehn, John Du-Fran, Robert Young, Alan Cain, Johnny Bryan, Katie

Robinson, Marcene Erchieson, Emily Ekonen, and Tama Hood. *Third row:* Rose Ries, Linda Jackson, Mike Davis, Mike Crews, Pat Livingston, Steve Welch, Pat Copeland, David Ruttman, Terry Moore, and Diana Moore.

German Club

Club Prospers

In '66



Mrs. Vlach, sponsor, helped the officers with club activities. The officers were Janet Beeson, Secretary-Treasurer; Sherry Wedekind, Program Chairman; Marcia Shinault, President, and Jim Price, Vice-President.



Bob Sharp, Phil Jody, and Lee Jennings chuckle over the latest issue of *Bunte* at a German Club meeting.

1966 was the first year of organization for the Norman High German Club. The very prosperous year was made possible by members, officers, and sponsor. The officers were Marcia Shinault, President; Jim Price, Vice-President; Janet Beeson, Secretary-Treasurer, and Sherry Wedekind, Program Chairman. Mrs. Maaris Vlach was the very able sponsor.

The year's program consisted of monthly meetings at which various speakers would explain about German life and customs. These meetings also included coke parties, and a Christmas Carol party.

In order to be eligible for the German Club one must have been enrolled in German, or have an interest in Germany.



Members of the German Club were: *First row:* Jim Price, Marcia Shinault, Sherry Wedekind, and Janet Beeson. *Second row:* James Adair, Mike Crews, Mike Bagby, Marian Kuhlman, Emily Ekonen, Kathy Strickland, Susan Blair,

Cheryl Duncan, and Carla Williams. *Third row:* Robert Bilbo, Ben Saunders, Charles Burns, Bob Sharp, Mike Cihlar, Rose Ries, Judy Shaw, Jana Miller, Carolyn Grant, Chris Irons, and Kathy Flood.



Senior lettermen this year were: *Bottom row:* Danny Simmons, Rob Smitson, Bill Pence, Hugh Sellers, Paul Blevins, Bill Haddock, and Mike Holland. *Second row:* Greg Owings, Richard Williams, David Harper, Don Fleener, Larry Anderson, Bill Huntington, Phil Higbee, and Kenny

Grubaugh. *Third row:* Warren Claxton, Gary Bonner, William Wiles, John Powell, Mike Cloud, Wayne Feuerborn, and Ken Morren. *Top row:* Roger Haferkamp, Bill Hickman, Gary Brookshire, and Terry Patty.

"N" Club Aids

Any letterman of NHS is eligible to join the "N" Club. The purpose of this organization is to attend sports events and to encourage school spirit. As usual, the lettermen this year sold basketball programs at the home games and decorated the "N" Club tree. Also, they sold candy to help finance the All-Sports Queen coronation.

Miss Nancy Bloomer was chosen as All-Sports Queen by the lettermen and crowned by "N" Club President, Hugh Sellers. The club, working with the Gingersnaps, presented a lovely coronation and sponsored a dance after the coronation. The "N" Club Picnic was held in May and officers were elected in the spring.

The club was sponsored by Mr. Littlejohn and Mr. Marquardt. Under the leadership of officers Hugh Sellers, Bill Pence and Paul Blevins, the "N" Club greatly aided the school.



Officers of "N" Club were Coach Marquardt, sponsor; Paul Blevins, Secretary; Hugh Sellers, President; Bill Pence, Vice-President; and Coach Littlejohn, sponsor.



Looking for just the right Christmas tree are Zill Coleman, Phil Higbee, Bill Pence, Donnie Fleener, and Richard Williams.



Junior and sophomore lettermen this year were: *Bottom row:* Ron Henderson, Joe Eurton, John Ritz, Don Hatcher, Bruce Varner, Bill Saunders, Davis Alexander, and Ed Bertalan, Sr. *Second row:* Jimmy Totoro, Norman Hoover, Freddie Baker, George Purdum, Lance Kimrey, Bob Camp-

bell, and Neal Kennedy. *Third row:* Alan Prickett, Roger Shell, Tooker Thompson, Tom Thomas, David Jaqua, Doug Hawkins, and Tom McPherson. *Top row:* Larry Davis, Craig Heavner, Mike Eurton, Mike Long, John Hill, Jim Belden, and Bill McClard.

NHS Activities



Alan Prickett receives his letter award during the lettermen's assembly.



Hugh Sellers, 1966 "N" Club President, crowns Miss Nancy Bloomer, All-Sports Queen.

Dear Pat -
 Today isn't
 the best but it's
 been fun - Good luck
 Best of luck!
 all things,
 Pat of Luck,
 Nanda



Luann White
 Secretary-Treasurer



Ronna Riddle
 President



Wanda Reedy
 Vice-President



Marilee Downing
 Parliamentarian



Mrs. Lucille White
 Director



Connie Nutt
 Historian

Officers



Singing in the Girls' Quartet are: Marilee Downing, Luann White, Sherri Haynes, and Linda Bumgarner.



Members of the Girls' Sextet were: *Bottom row:* Connie Nutt, Catiana Powell, and Kay Eddington. *Top row:* Geri Vandaveer, Ronna Riddle, and Diane Vaught.

Mary Beckett
 Leslie Bigham
 Steve Brakebill
 Linda Bumgarner
 Lynn Dixon
 Marilee Downing
 Kay Eddington



Darlene Ernest
 David Foster
 James Frey
 James Garling
 Barbara Garrison
 Gail Giffert
 Karen Gornall



Nick Hampton
 John Hart
 Sherri Haynes
 William Hickman
 Steve Hobbs
 Pam Jarboe
 Don Jones



Taylor Jones
 Wanda Keester
 Nancy Lamirand
 James Layman
 Rick Linn
 Jane Lockett
 Susan Luttrell



Margaret Lowery
 Doyle McAlister
 Ernest Mclellan
 Lynda McGee
 Pat McKnight
 John McLinn
 Tommy McPherson



Kendra Malmberg
 Stan Melton
 Lloyd Miller
 Al Morris
 Eddie Nelson
 Connie Nutt
 Sam Patty



John Pickens
 Catina Powell
 Alan Proctor
 Mary Ann Pulte
 Jenny Reed
 Wanda Reedy
 Linda Rice



Ronna Riddle
 Alice Rinehart
 Suzie Smith
 Doug Southerland
 Rita Stewart
 Doug Upchurch
 Geri Vandaveer



Diane Vaught
 Carol Wages
 Teddy Weber
 Luann White
 William Wiles
 Robert Williams

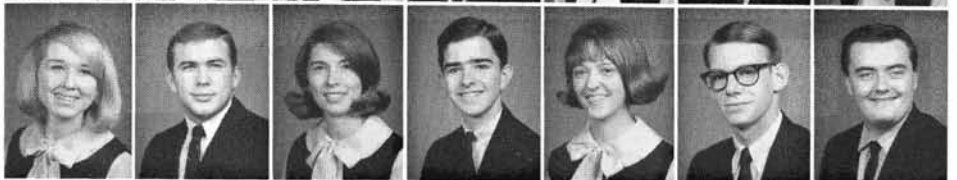

Lesley Worrell





Members of the Girls' Chorus were: *Bottom row:* Sherri Haynes, Desiree Skinner, Marilee Downing, Luann White, Darlene Ernest, Connie Nutt, Kay Eddington, Lynda McGee, Mary Ann Pulte, Gail Giffert, and Pat McKnight. *Second row:* Rita Stewart, Georgia Ann Raney, Cheryl Duncan, Joyce Pitman, Carol Webb, Donna Gill, Joyce Brewster, Glenda Howell, Suzanne McElrath, Sherry White, Marla Johnston, and Suzi Smith. *Third row:* Leslie

Bigam, Cheryl Wade, Pat Cartledge, Jean Holcomb, Susan Oliver, Judy Lampe, Becca Poston, Debbie Gudgel, Nanci Copeland, Marlene Dixon, and Karen Gornall. *Fourth row:* Susan Luttrell, Paulene Cartledge, Beth Cornelius, Brenda Polly, Karen Lee Kramer, Claudia Clark, Ginger Williamson, Lana Hancock, Melba Wilson, Diana Berry, Patsy Block, and Alice Rinehart.

Choral Department

The Norman High School Chorus Department under the direction of Mrs. Lucille W. consists of the Boys' Glee Club, the Girls' Glee Club, the Mixed Chorus, the Boys' and Girls' Quartets, the Girls' Trio, Sextet, and the Triple Trio. Throughout the year the various groups sang for civic clubs in Norman. Many members participated in both musicals, *The King and I*, in November, and *Pajama Game*, in May.



Members of the Triple-Trio were Phyllis Henderson, Judy Behrman, Joyce Pitman, Chris Tapken, Marla Johnston,

Linda Albright, Marty Dixon, Claudia Clark, and Becca Poston.



Members of the Girls' Chorus were: *Bottom row:* Pam Jarboe, Jenny Reed, Linda Rice, Wanda Keester, Jane Ann Lockett, Mary Eve Beckett, Nancy Lamirand, Wanda Reedy, and Diane Vaught. *Second row:* Margaret Lowery, Carolyn Adams, Kay Richardson, Glenda Easley, Cookie Moss, Catina Powell, Diane Murphy, Laura Grout, Peggy Munde, Susan Anthony, and Geri Vandaveer. *Third row:*

Ronna Riddle, Sherry Wilcox, Chris Lehmann, Linda Clement, Glenda Buckminster, Karen Brann, Donna Ledgerwood, Kathy Hughes, Connie Helenfeld, Debbie Crider, and Linda Bumgarner. *Fourth row:* Kendra Malmberg, Leta Dunford, Linda Albright, Chris Tapken, Judy Behrman, Buncie Lee Eckhardt, Becky Bobbitt, Phyllis Henderson, Sharan Barnett, and Carol Wages.

Excels in Perfection

December, they joined the West and Central Junior High Schools in presenting a city-wide concert, and later presented the annual Christmas Concert. In March they attended District and State Contests, and in May they presented the annual Spring Concert. At the end of the school year, they sang at Baccalaureate and at Graduation.



Members of the Boys' Chorus were: *Bottom row:* Alan Proctor, James Frey, Donald Jones, John Pickens, and James Layman. *Second row:* Steve Brakebill, William Wiles, David Walters, Sam Patty, Steve Hobbs, Al Morris, and Johnny McLinn. *Third row:* Ernest McClellan, Paul

Douglas Upchurch, David Frost, Rick Linn, Teddy Weber, Stan Melton, Eddie Nelson, Tom McPherson, and Nick Hampton. *Fourth row:* James Garling, Taylor Jones, Lloyd Miller, Doyle McAlister, Leslie Worrell, Bill Hickman, Doug Southerland, Robert Williams, and Lynn Dixon.



Members of FHA were: *Bottom row:* Miss Wood, Jane Ann Fritch, Pat Smith, Kathie Kale, Carol Ann Hickman, Mallory Robertson, Becky Wade, and Mrs. Hiss. *Second row:* Dianne Strickland, Shannon Kessler, Barbara Young, Bonnie Gayland, Katherine Darby, Marcia Shinault, Pat Jansing, Diane Davis, and Pam Anderson. *Third row:* Shirley Rollins, Donna Long, Candy Fischer, Judy Pan-

nell, Shirley Deain, Carolyn Bruehl, Nina Bettis and Cala Boeskin. *Fourth row:* Cathie Wright, Jan Grayson, Nancy Townley, Louise McDonald, Gale Patnode, Jane Allard, and Shirley Wade. *Top row:* Vickie Edwards, Jackie Henke, Becky Rheudasil, Valonda Fischer, Juanita Daily, Kathy Morris, Becky Morris, Kyle Hockman, Jennifer Buford, and Rita Mauldin.

Chapter Sets National Goals

This year's FHA chapter, sponsored by Miss Hope Wood and Mrs. W. W. Hiss, started their 1965-66 season with their annual officer installation.

Jane Ann Fritch, the FHA President, was asked to plan a dedication of the bench purchased by the Chapter. It was bought from the New York World's Fair. The bench was dedicated to the citizens of Norman and their aware-

ness of the splendid image of our state. The bench dedication was a reminder to all citizens to maintain this fine image. Senator Hal Muldrow did the honors of unveiling the bench.

During the year different talks and lectures were given on grooming and financing and handling household money.

The chapter had their annual spring-time state-wide convention in Oklahoma City.



Officers leading FHA this year were: Jane Ann Fritch, President; Pat Smith, Vice-President; Kathie Kale, Secretary; Carol Ann Hickman, Treasurer; and Judi Freeland, Historian.



Nona Gordon displays the latest fashions from Grace Gordon's Shop.



Members of DE were: *Bottom row:* James Love, Don Chesser, Mr. Antwine, Phil Morgan, Dee Masters, and Ronnie Davis. *Second row:* Susan Hill, Soledad Brannon, Kaye

Darling, Shara Hunt, Sharon Smart, and Judy Henderson. *Top row:* Sherry Schanz, Barbara McBay, Linda Vowell, Sandy MacKillican, and Larry Smizer.

DE Faces Future

This year the Distributive Education organization of NHS strove to teach the textbook theory. This program allowed the student to learn in a specialized field while working for a Norman business firm. Through the classroom and their jobs students learned about marketing, distribution, and retailing. By working with others they also gained the development of a better personality and more self-confidence.

At the state DECA Convention this year Norma Mercer was elected state editor-promotion manager; she was also chosen student of the year in DECA. The '66 DE queen was Virginia Hames.



DE officers this year were Dee Masters, Reporter; Ronnie Davis, Vice-President; Norma Mercer, President; Shara Hunt, Chaplain; Virginia Hames, Secretary; and Kaye Wilmeth, Treasurer.



Members of DE were: *Bottom row:* Paul Daugherty, Sharon Kahoe, Becky Merliss, Diane Turnipseed, Norma Mercer, Sallie Carter, Paula Allison, and Elizabeth Hayes. *Second row:* Charles McElhaney, John Warren, Judy

Trent, Linda Meyers, Janie Dowd, Susan Vinson. *Top row:* Terry Wiggins, Bobby Bernard, Lowell Gangster, Mike Eubanks, Virginia Hames, Kaye Wilmeth, and Ron McCalip.

FTA



Margaret Fisher, Paula Scheaffer, and Helen Reeves discuss FTA activities following a meeting.

Under the leadership of Mrs. Theodore Gatchel, sponsor, and Margaret Fisher, President, the Future Teachers of America fulfilled numerous activities.

During the fall, the FTA elected other officers: Judy Pannell, Vice-President; Teresa Eoff, Secretary; Mallory Robertson, Treasurer; and Karen Mauldin, Historian. The installation was held to install and introduce officers and members, and a bake sale was held to raise money.

Guest speakers for the year included Mr. Lester Reed, Superintendent of Norman Schools; Mr. B. Roy Daniel, Principal of Norman High School; Mrs. Felkner, Mathematics teacher at West Junior High; Mrs. Cosgrove, Teacher of the Year; and Dr. Glen Snider, OU Professor of Education.

The FTA received special merit for sponsoring an essay contest on "The Ideal Teacher." The FTA also attended the state convention at Stillwater, held an appreciation dinner for NHS teachers, and held an end-of-the-year picnic for all members.



FTA officers for 1965-66 were: Mallory Robertson, Treasurer; Teresa Eoff, Secretary; Margaret Fisher, President; Judy Pannell, Vice-President; and Karen Mauldin, Historian.



Margaret Fisher, President, installs members Joyce Pittman, Marla Johnston, Cheryl Iverson, and Katherine Daily.



Members of the FTA were: *Bottom row:* Margaret Fisher, Teresa Eoff, Karen Mauldin, and Mrs. Theodore Gatchel, sponsor. *Second row:* Tina Burgett, Gail Winters, Pam Purcell, Ann Richards, Jackie Brandner, Shannon Kesler, and Kathleen Lester. *Third row:* Marla Johnston, Joyce

Pittman, Margaret Mason, Margaret Council, Alice Reisinger, Diana Heritage, and Carla Brewington. *Top row:* Vicki Grotts, Dyanna Boyd, Cheryl Iverson, Linda Hallett, Ann Hamilton, Kathryn Daily, and Janice Kennedy.

FTA Sponsors Essay Contest



Mr. Lester Reed, Superintendent of Norman schools, addresses the FTA at the officer installation.



Margaret Mason looks on as Judy Pannell and Teresa Eoff sell goods at the FTA bake sale.



Eola Collins, Secretary; Kay Snodgrass, Program Chairman; Carla Brewington, Vice-President; and David Watters, President, led the Spanish Club this year.

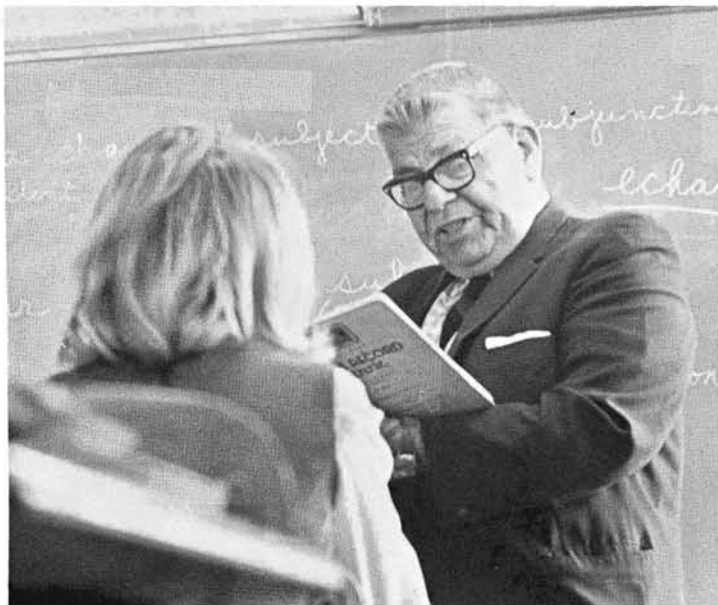

A Spanish teacher for many years, Mr. Robert Sumter provides guidance and knowledge for the Spanish Club members.

Club Explores Spanish Language



Carla Brewington, Kay Snodgrass, and David Watters visit the Language department at The University of Oklahoma.

The 1966 Spanish Club, under the sponsorship of Mr. Robert Sumter, worked to improve its understanding of the language and background of the Spanish people.

Led by David Watters, president, the club started a program to help the needy people in Mexico with funds and provisions they raised.

Films of Spain and Mexico were shown to the members, and guest speakers talked on Spanish culture.

In April, the members took a trip to the Language Department at the University of Oklahoma to view the methods of learning Spanish on a higher scale.

Members of the club feel that through this organization they have a better understanding of our Southern neighbors, as well as Spanish history and culture.



Members of the 1966 Spanish Club were: *Bottom row:* Kay Snodgrass, Carla Brewington and David Watters. *Second row:* Lynn Brewer, Bonnie Pierson, Paula Scheffer, and

Dyanna Boyd. *Third row:* Kay Charley, Tama Hood, Jill Kendall, and Lynne Alstatt. *Top row:* Johnny Gragg, John Dufran, Robert Price, and Perry Devore.



Spanish Club members were: *Bottom row:* Eola Collins, Susan Hollon, Donna Gill, Mary Droescher, Mary Christian, Jean Stolhand, and Carlos Droescher. *Second row:* Dianne Strickland, Jim Power, Dee Dee Wright, Robbie

Palmore, Gail Winters, and Mr. Robert Sumpter. *Top row:* Ann Hamilton, Doug Upchurch, Judy Bever, Nancy Huneke, and Rick Grayson.



Band Achievement Record Marches On



Band Council members and officers were: *Bottom row:* Cheryl Parsons, Junior Representative; John King, Senior Representative; Leaford Blevins, Senior Representative; Bob Summers, Sophomore Representative; Jerry Grissom, Junior Representative; and Doug Bovee, Sophomore Representative. *Second row:* Richard Kuhlman, President; and Jill Amspacher, Secretary. *Top row:* Wesley Matthews, Vice-President; Claudia Stafford, Treasurer; John Creveling, Drum Major; Larry Hollingsworth, Assistant Drum Major; David Knapp, Assistant Drum Major.



"Why do they always pick on the little guys to carry these big drums?" moans Scott Dragoo, as he pauses to rest.



Under the direction of Mr. Harry Haines, the Norman High School Band completed another successful year. NHS had 23 representatives in the All-State Band and Orchestra, more than any other school in the state of Oklahoma. Led by drum majors John Creveling, Larry Hollingsworth, and David Knapp, the marching band received superior ratings from every judge at the State Marching Contest.

Each solo and ensemble member who entered the district contest earned a letter in band. A letter is earned by receiving a superior rating on an ensemble or a superior or excellent rating on a solo. This year, the band had 62 lettermen, 14 of these lettering for the third year.



Dr. James Jacobsen, Director of Bands at Texas Christian University, rehearses the band as a guest clinician.



John Creveling led the band this year as senior drum major.



Jill Amspacher
Mike Bagby
Leaford Blevins
Doug Bovee
John Bryan
Cindy Burner



Bill Childress
Ken Coker
Glenn Coleman
Mike Crews
Danny Davis
Mike Davis



Dickie Deain
Scott Dragoo
Mary Finchum
Margaret Fisher
Jane Foster
Paula Foster



Dennis Frank
Carla Frankenberry
James Garling
Carolyn Grant
Kathy Grant
Ricky Grayson



Jerry Grisson
Nancy Hall
Cheryl Hambleton
Brent Harper
Bill Hartman
Paul Hartman



Bruce Hiddleston
Bob Hiss
Jenny Hohenberger
Becky Holland
Jack Holland
Larry Hollingsworth



Jolly Hollman
Larry Huffman
Cheryl Iverson
Linda Jackson
David James
Pat Jicha



Ralph Jones
Janice Jordan
Janice Kennedy
Kathy Kennon
John King
Esther Kitching



David Knapp
Kathy Koons
Richard Kuhlman
Steve LaBoon
Karl Lack
Pat Livingston



Marles Long
Connie Lowry
Linda Lowry
Tom Luccock
Wesley Matthews
David McElrath



The "Pride of Norman" presents the "Tigers" formation for the football fans.

Kim McKinney
Stephanie Middleton
John Miles
Gary Miller
Jana Miller
Linda Millier



Tom Morris
Johnny Moutray
Sammy Nigh
Cheryl Parsons
Sarah Phelps
Bob Price



Jim Price
Randy Pruett
Renete Ragsdale
Jeff Rarick
Diann Reed
Donna Reed



Andy Reid
Molly Roberts
David Ruttman
Darrell Schwartz
Judy Shaw
Richard Sherrill



Brian Shinault
Charles Smith
Linda Smith
Susan Spencer
Claudia Stafford
Roger Stapp



Jim Stephens
Joe Stewart
Ann Storm
Bruce Storms
Bob Summers
Sylvia Taffel



Joe Thayer
Prissie Thomas
Don Thompson
Larry Tucker
Linda Tucker
Darrel Wallace



Mary Rose Walsh
Lee Whittlesey
David Wilcomb
Jack Williamson
Marc Wilson
Tim Wood





D'Anne Mount

Leading the student body in school spirit were our great cheerleaders. Gail Giffert, Patsy Hoge, D'Anne Mount, Laura O'Connell, Sally Pitt, and Alice Rinehart shared many hard hours working out cheers and chants to raise the already supreme school spirit. They received excellent ratings, three second places and one third place at Summer Clinic in July.



Gail Giffert

Tigers



Sally Pitt



Margaret Council
Alternate Cheerleader

Margaret Council and Sandy Renegar, the alternates, also attended Summer Clinic and received three first places, one second place, one honorable mention, and the "spirit stick" three days. All of the long practice-sessions and pep-rallies were deeply appreciated by the Gingersnaps and the student body.



Laura O'Connell



Patsy Hoge



Alice Rinehart



Sandy Renegar
Alternate Cheerleader

Win



Gail McCall
Historian



Linda Squalley
Parliamentarian



Wendy Meyer
Snapper-Upper



Darlene Ernest
Secretary-Treasurer

Patsy - Remember last year with Jones. I'm sorry we didn't have any classes together. I know you had fun this year but at least you got to know the sun was out and had fun this summer. You do. Linda



Linda Karns
Tiger



Nancy Bloomer
Attendance Secretary



Taysha Taylor
President



Cindy Waterbury
Vice-President



Where have all the Gingersnaps gone? Remnants of the cold are left behind while the Gingersnaps occupy the field before a football game.

Spirit Soared



"I told you 6:30 was too early for a pep assembly," says Patsy Hoge to Sally Pitt while Alice Rinehart attempts to conquer a motion.



"Go Tigers!" yells Margaret Council at the Midwest City game.



As officers, Nancy Bloomer and Wendy Meyer started off the new year by taking dues and making out the attendance sheets.

G'snap



The first pep assembly brought excitement and new megaphones to the cheerleaders.

Under the leadership of the officers, cheerleaders, and sponsors the Gingersnaps grew in size and spirit. Having taken up dues and made out rolls, they ventured forth and chartered seven buses to the Ada football game. With the end of football season, they began plans for basketball and wrestling seasons.



Gingersnaps worked hard to make the signs for the football players before the Ardmore game.



Coach Marquardt introduced the starting basketball team of Bill Haddock, Bob Campbell, Dick Roberts, Steve Ayers, and Dan Morrison at the first basketball pep-assembly.

Lead Spirit

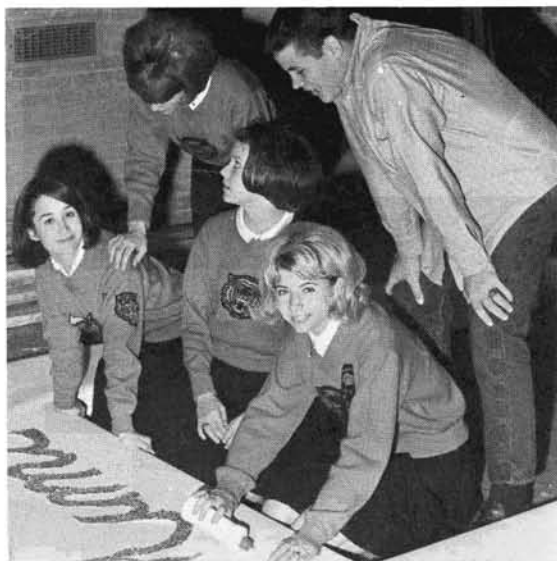

"It's looking good," say Bill Pence and Cindy Waterbury, co-chairmen of the All-Sports Queen Coronation Committee, as Liz Blair, Diana Heritage and Jean Holcomb finish a gold-trimmed name.

In January, the Gingersnaps and the "N" Club planned the All-Sports Queen Coronation. With March and April came filing for 1967 offices, followed in May by the Lettermen's Picnic, which is given in honor of all NHS lettermen and all eligible Gingersnaps. The pep-rallies, chants, cheers and support at games will long be remembered by the teams and student body.

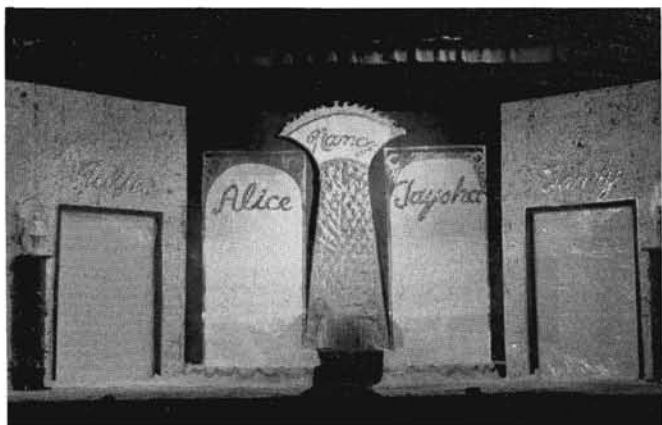

The efforts of the Coronation Committee were seen as the curtain opened and revealed "Golden Realm," theme of the All-Sports Queen Coronation.



Sponsors, Miss Wood and Mrs. Kendall, look at the Lettermen's Picnic plans with D'Anne Mount, Gail McCall, and Patsy Hoge.



Senior Gingersnaps were: *Bottom row:* Darlene Ernest, Sandy Renegar, Taysha Taylor, Margaret Council, and Cindy Waterbury. *Second row:* Robin Tapken, Candy Fischer, Ann Cosgrove, Cathy Busch, Carol Ann Carson, Judy Pannell, Jane Warren, Wanda Reedy, Teresa Eoff, Mallory Robertston, and Kay Snodgrass. *Third row:* Linda Nichols, Pam Faubion, Annette Anderson, Shirley Deain, Ann Richards, Karen Jennings, Faye Grayson, Pam Read, Sally Ann Gregory, Glenda Gesin, and Dianne

Vaught. *Fourth row:* Carla Brewington, Connie Nutt, Glenda Buckminister, Linda Clement, Sharon Powell, Donna Reed, Jane Ann Fritch, Diana Wyatt, Barbara Young, Kay Eddington, and Karen Dobson. *Fifth row:* Linda Berry, Nancy McPherson, Susan Sovick, Shannon Kessler, Pat Farris, Dianne Strickland, Ann Alley, Linda Houck, Dianne Turnipseed, Glenda Howell, and Carol Wages.



"Yipee!" Sally Pitt expresses excitement during a close basketball game with Ada.

Seniors Spir



"Go! Go! Go! . . ." scream Gingersnaps as the basketball team attempts a goal during the Ardmore game.



Senior Gingersnaps were: *Bottom row:* Laura O'Connell, Gail Giffert, Patsy Hoge, Alice Rinehart, Sally Pitt, and D'Anne Mount. *Second row:* Pat Jansing, Colleen Coughlin, Janice Harmening, Kathi Kale, Sally Shauberger, Dianne Shockley, and Barbara Orth. *Third row:* Jan Jordan, Ann Storm, Linda Jackson, Carla Frankenberry, Jill Ampsacher, Suzanne McElrath, Glenda Houck, and Jean Hol-

comb. *Fourth row:* Judy Freeland, Devon Mummery, Linda Wilson, Geri Vandaveer, Leslie Bigham, Mary Eve Beckett, Carol Blakey, and Jackie Brandner. *Top row:* Mary Mercer, Robbie Palmore, Ronna Riddle, Alice Reisinger, Mary Ann Pulte, Lynda McGee, Francie Reeves, and Margaret Mason.

Soars In '66



Wendy Meyer introduces the "so-called" French Football Representative during a pep rally.



Laura O'Connell leads the Gingersnaps in song during a basketball game.



Junior Gingersnaps were: *Bottom row:* Linda Wilson, Terry Taylor, Gigi Bolles, Mimi Lowe, JoAnn Roberts, Julie Lewis, Erin Donahue, Tiana Tackwell, and Cindy Keen. *Second row:* Helen Reeves, Diane Saucier, Pam Plant, Sharon Phelps, Lynn Brewer, Nancy Huneke, Paula Scheffer, and Susy Sims. *Third row:* Diana Nauman,

Rhonda Brown, Brenda Wilkinson, Debbie Miller, Kathy Hughes, Judy Grissom, Carol Webb, and Cheri Parduhn. *Fourth row:* Marilee Downing, Donna Ledgerwood, Jane Glenn, Luann White, DeeDee Green, Wanda Keester, and Jenny Reed.

NHS Spirit

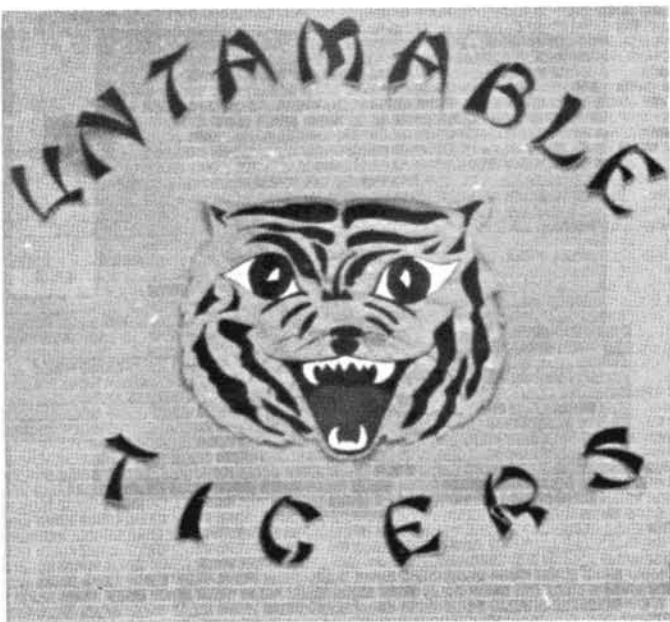

The Untamable Tiger sign brought soaring spirit and victory to the Tigers.



Hugh Sellers and Ken Grubaugh, the Tiger co-captains, spoke at the pep-assemblies representing the football team.



Gingersnaps prayed silently for a victory during the Lawton game.



"Where is everyone?" wonders Laura O'Connell as she anxiously waits for the victory march to begin.

Untamable



Junior Gingersnaps were: *Bottom row:* Benette Harrison, Kathy Flood, Gail McCall, Wendy Meyer, Nancy Bloomer, Kathi Hayes, Vicki Cox, and Sharyan Wilburn. *Second row:* Bonnie Pierson, Linda Bumgarner, Barbara Myers, Susan Anthony, Roberta Thorstenberg, Glenda Madden, Betty Bender, Marian Kuhlman, Debbie Crider, and Linda Hallet. *Third row:* Gale Patnode, Kendra Malmberg, Dyanna Boyd, Janet Beeson, Sandy Albright, Susan Blair,

Tama Hood, Jolly Hollman, Diane Theimer, Lynne Altstatt, and Jenny Sterling. *Fourth row:* Eola Collins, Melba Wilson, Kathi Keim, Cindy Burner, Charlotte Anderson, Bonnie Coleman, Beth Cornelius, Judy Bever, Alverna Gill, Jona Low, and Laura Caudill. *Fifth row:* Linda Taylor, Susan Mertes, Rita Camp, Donna Curtis, Ann Crunk, Sherry Davis, JoAnn McLeod, Mary Lea Gibson, LaDean Hodges, Connie Hilgenfeld, and Linda Varner.



Laura O'Connell, Gail Giffert, and D'Anne Mount pose for a "quickie" before one of the pep assemblies.



Sophomores relax a little between games.

Soph's Boos



Sophomore Gingersnaps were: *Bottom row:* Chris Binford, Becky Rheudasil, Donna Burriss, Mary Robertson, Barbara Seay, Beverly Nichols, Carrie Snodgrass, Cecilia Shockley, Martha Monical, Cynthia Kennedy, Carla Williams, Sue Cero, and Hailey Rankin. *Second row:* Linda Middleton, Amy Martin, Jennette Hendershot, Rosemary Hillin, Cynthia Huff, Marla Johnston, Debbie Love, Kay Richardson, Shirley Robertson, Carolyn Reed, Barbara Eick, Mary Lou Emery, and Jan Boke. *Third row:* Joyce Pitman, Sammy Dillingham, Georgia Harvey, Debbie Judd, Cathy Moore, Mary Harmon, Sharon Leveridge, Cindy Dittrick, Barbara Daniels, Diane Murphy, Linda Millier,

and Esther Kitching. *Fourth row:* Valonda Fischer, Lilly Coughlin, Corinne Cape, Diane Tullius, Linda Allbright, Steff Claxton, Chris Vaughn, Connie Ratliff, Linda Hodam, Joan Morehead, Donna Hulsey, Kathy Morris, and Kathy Grant. *Fifth row:* Becky Bobbitt, Phyllis Henderson, Sue Voss, Pam Alexander, Prissie Thomas, Katie Robinson, Cheryl Hambleton, Bette Guest, Carol Hinshaw, Robin Arens, and Lee Davis. *Top row:* Gayle Gray, Judy Barrett, Desiree Skinner, Judy Dillard, Connie Hines, Dana Wilson, Sarah Haddock, JoAnn McLin, Melinda Upchurch, Linda Tucker, and Cindy Diehm.



"You didn't tell me there was a pep-assembly this morning," says Taysha Taylor to the cheerleaders the morning of the Ardmore game.

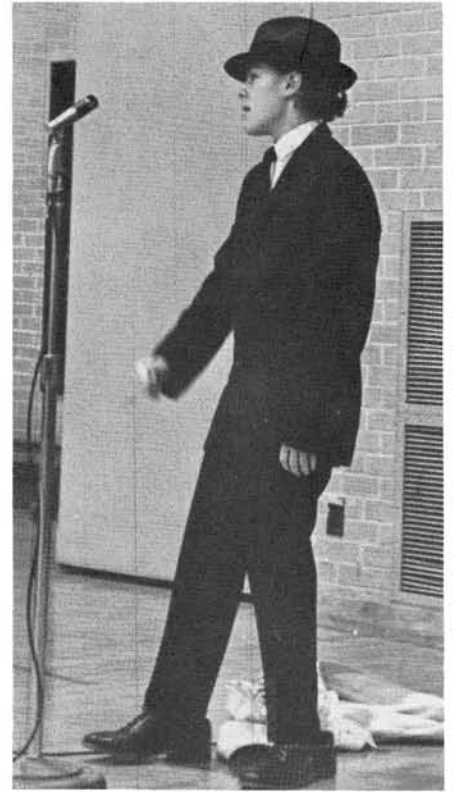

"Hey Gang, we've got to win this one tonight," says Wendy Meyer to the football team during a pep-assembly.

Tiger Spirit



Sophomore Gingersnaps were: *Bottom row:* Mary Bertalan, Bev Braden, Lisa Kinrey, Kyle Hockman, Lee Ann Naifeh, Marsha Brockman, and Claudia Clark. *Second row:* Bev Holman, DeeAnn Barbour, Janis Butler, Chris Tapken, Marcene Etchieson, Carla Smith, Ellen Sudduth, Jennifer Buford, and Becky Wade. *Third row:* Debi Faubion, Judy

Behrman, Marlene Dixon, Barbara Marty, Becky Holland, Diane Tucker, Dixie Argo, Gayle Walko, and Donna Shaw. *Top row:* Joyce Brewster, Cindy Kruijs, Linda Shirley, Becca Poston, Suzanne Logan, Nancy McNeeley, Vickie Edwards, and Jackie Henke.

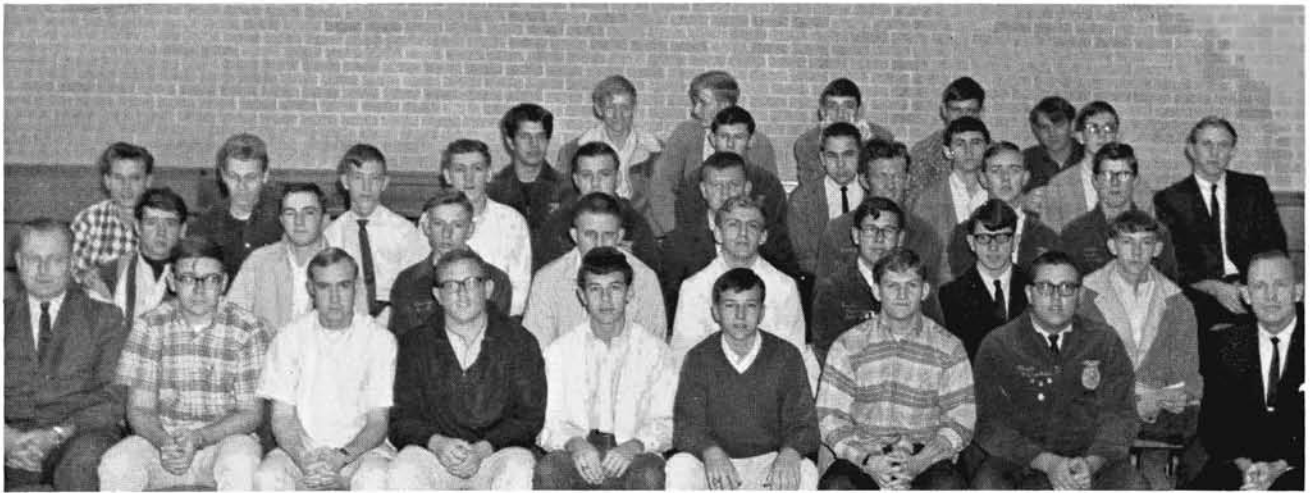

FFA members taking farm mechanics were: *Bottom row:* Roger Freeman, Bob Davis, Jack Minyard, Mike Tiffany, Jack VanSkyver, Don Collins, Randy Linn, Ronnie Flemig, Lee Lindsey, Billy Paul and Mr. Kitchens. *Second row:* Jimmy Kandwork, Ronnie Zerby, Charles McElhaney, Nick Caddell, James Phillips, Bill Russell, Ronald Jackson, Perry Wilson, David Wilcox, and Dennis Ramsey. *Third*

row: Richard Kuhlman, James Garling, Bill Baird, Jeff Meyers, Donald Baird, Keith Parman, Woody Morgan, Mike Seeman, and Johnny Camp. *Top row:* Bill Bishop, Taylor Jones, James Flemig, Leo Autry, John Hope, John Langley, Bryce Woodrow, Gary Wilson, Mike Seeman, and John Cary.

Future Farmers Of America

The FFA chapter's motto this year was, "Learning to do, by doing." The chapter is divided into two sections—vocational agriculture and farm mechanics.

The vocational agriculture boys attended State Fair in the fall, the livestock show in March, and brought back many honors for NHS. The vocational mechanics class attended State Fair, and individuals brought back honors too. This class also made 150 pieces of equipment valued at over twenty-five hundred dollars. This year Carol Hickman was FFA Queen, and a banquet and coronation was held in her honor in April.



Bob Davis, James Phillips, and Mr. Edge plant trees for the beautification of Norman.



FFA Queen and Attendants were: *Bottom row:* Carol Hickman, Queen. *Second row:* Sherri Haynes and Diana Heritage, Honor-Attendants. *Top row:* Carol Carson, Pam Read, Sally Pitt, and Laura O'Connell, Attendants.

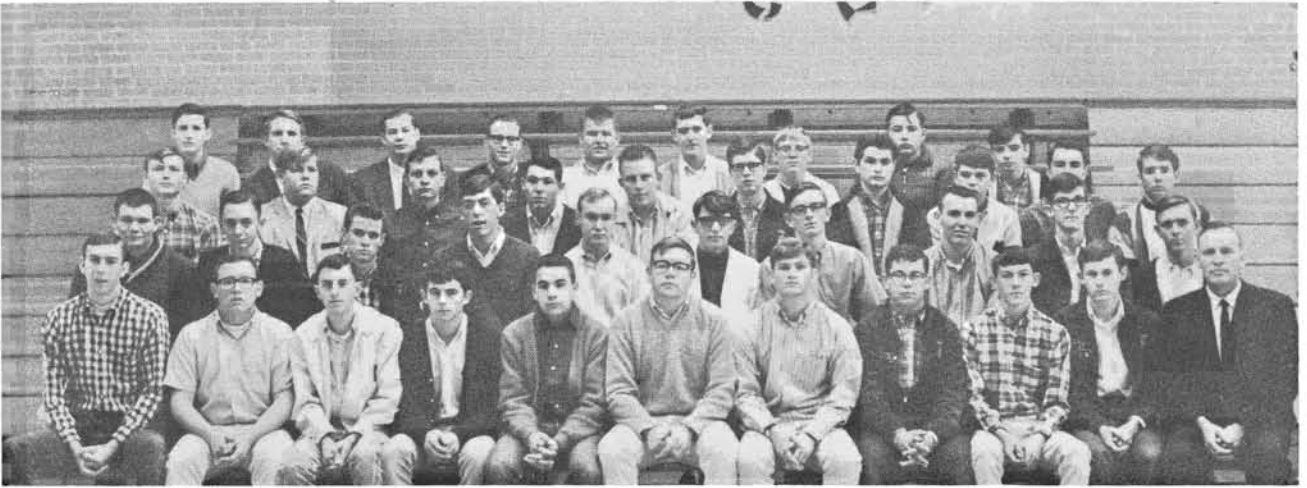

FFA members taking vocational agriculture were: *Bottom row:* Mr. Edge, Don Collins, James Phillips, Bob Davis, Richard Tullius, Dee Masters, Randy Linn, Floyd McCracken, and Mr. Kitchens. *Second row:* Johnny Camp, Mike Seeman, Dominique Merrell, David Allen, Arthur Winn, Ronnie Flemig, Bill Russell, and Lee Lindsay. *Third*

row: Charles McElhane, Sam Smith, Jerry Lyles, John Langley, Gary Wilson, John Hope, Jack VanSkyver, Danny Duncan, Dennis Ramsey, and Ronald Flemig. *Fourth row:* Henry Neal, Bill Paul, Mike Tiffany, Davis Wilcox, and Taylor Jones. *Top row:* Robert Roesler, Mike Rider, Bob Usry, and James Russell.

Serve Community



Mike Rider and David Attinger check stock for showing.



A group of FFA students learn how to prune trees.



Members of the 1966 Office Club were: *Bottom row:* Mrs. Aggie McDade, Linda Franklin, Margaret Council, and Sandy Renegar. *Second row:* Haley Rankin, Mallory Robertson, Judy Pannell, Wanda Reedy, Cathy Busch, Glenda

Buckminster, Faye Grayson, and Pam Jarboe. *Top row:* Bev Braden, Rita Stewart, Sharyn Willburn, Rita Camp, Ann Richards, Marcia Shinault, Suzanne Logan, Judy Behrman, and Linda Clement.

Office Club In Second Year



The Officers were Margaret Council, Vice-President; Mrs. Aggie McDade, Sponsor; Linda Franklin, President; and Sandy Renegar, Secretary-Treasurer.

Leading the Office Club in '66 were Linda Jane Franklin, President; Margaret Council, Vice-President; Sandy Renegar, Secretary-Treasurer; and Mrs. Aggie McDade, sponsor.

The purpose of the Office Club was to promote better relationships between business leaders and students interested in business and civic responsibility. Members were required to take at least one office or business course at Norman High School.



Mallory Robertson proudly presents Mr. Daniel with a gift at the Christmas Banquet given in his honor.



Mrs. Keown and Mrs. Mosley look over one of the many new books in our library.



Carolyn Long, President, convinces Donna Curtis, Secretary-Treasurer, that this is the best book for her book report.

Club Promotes Fellowship



Carolyn Long and Linda Hughes enjoy a joke as Mrs. Mosley, Mrs. Keown, and Donna Curtis listen in at the Christmas Banquet.

The 1966 Library Club was organized under the sponsorship of Mrs. Mosley and Mrs. Keown, Librarians. The club worked to promote a closer fellowship among the librarian assistants. All members of the Library Club worked in the library on a volunteer basis. After learning the Dewey Decimal Classification they assisted with checking the books in and shelving them, and in general, assisted the librarians with clerical tasks.



Members of the Library Club were: *Bottom row:* Kay Snodgrass, Patsy Block, Donna Curtis, and Linda Hughes. *Second row:* Vicki Adkins, Susan McElrath, Becky Wade, Ellen Sudduth, and Carolyn Long. *Top row:* Barbara Winton, Susan Bradley, Carla Smith, Mrs. Mosley, Shirley Robertson, Rose Ann Cartwright, and Mrs. Keown.



Members of Norman High School's largest Forensic League were: *seated*: Lisa Cooper and Bonnie Coleman. *Standing*: Mike Johnson, Mike Elder, Susan Luttrell, Lynn Dixon, Larry Farmer, David Watters, Keary Kincannon, and Larry Woods.



Moonlighting? No, Mrs. Ritzman and Mrs. White are merely plotting to make *The King and I* a success.

Speech Takes Highest Honors



Displaying the trophy they took at the Lawton Sweepstakes are Tom Ledgerwood, Lynn Dixon, Bob Smith, Susan Luttrell, Mike Elder, and Larry Woods.

The 1966 Speech Class topped all previous records in excellence set at Norman High School.

Mike Elder was given the Baird award; he received the distinction of being the outstanding speech student in Oklahoma, an award never before given to a student at NHS.

Six members of the speech department qualified at Lawton in the Sweepstakes to bring home a trophy.

The speech department joined with the Chorus Department to produce *The King and I*, starring Lynn Dixon and Susan Luttrell. The second year students presented the "Pullman Car," and "Inherit the Wind" was also presented.

Norman High had eleven students who were qualified to join the National Forensic League. Hard work and constant practice is involved in going to these contests, and to have this many students scoring so highly is another indication of the excellence in the speech department. Mrs. Mabel Ritzman, teacher and director of the speech department, said that there might never be another year as rewarding to the speech department as 1966.



Norman High School's "sophisticated" (?) Debate Members were Bob Smith, Tom Ledgerwood, Larry Farmer, Larry Woods, and Mike Elder.



Speech students who qualified for district contest were Tom Ledgerwood, Bonnie Coleman, Larry Woods, Susan Luttrell, Mike Elder, Lee Whittlesey and Larry Farmer.

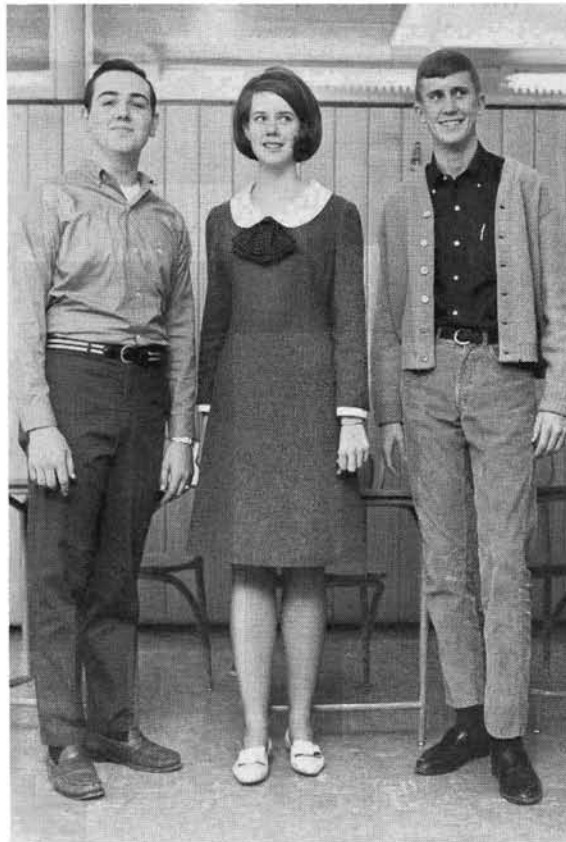

Lynn Dixon, Susan Luttrell, and Mike Elder qualified for state contest, held at the University of Oklahoma.



"Now all we have to do is fix this ladder!" Members of the 1966 Stage Crew were: seated: Dianne Reed and Barbara Myers. Standing: Lisa Cooper, John Mayfield, Bonnie Coleman, Marilyn Storm, Lee Whittlesey, Charles Smith, and Ronnie Burdick. On the ladder: Susan Luttrell and Carl Stevens.

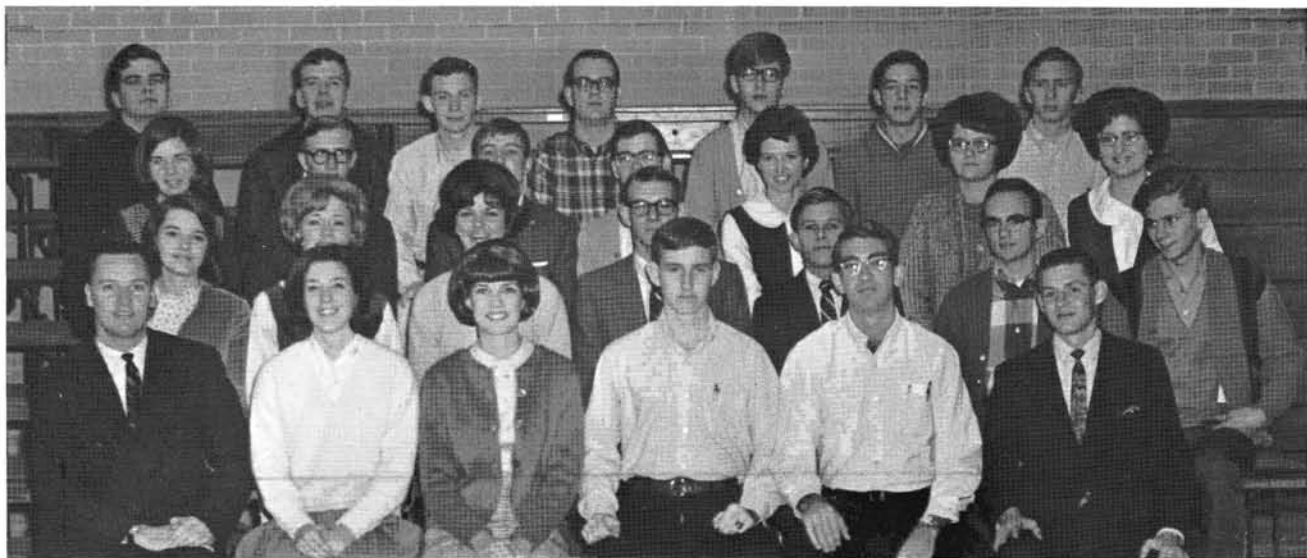

Mu Alpha Theta members were: *Bottom row:* Mr. Jerry Glasgow, Diane Shockley, Teresa Eoff, Leaford Blevins, Mike Kearns, and Bruce Storm. *Second row:* Sally Shauberger, Mallory Robertson, Kathi Hayes, William Wiles, Larry Huffman, Mike Davis, and Terry Moore.

Third row: Maree Higgins, David Ruttman, Joe David Artman, Carlos Droescher, Ann Hamilton, Katherine Daily, and Albina Holasek. *Top row:* Pat Livingston, Tom Luccock, Jim Price, Mike Crews, Keary Kincannon, David James, and Jon Rennie.

Math Important for Future

In its second year at Norman High School, the Mu Alpha Theta, under the direction of Mr. Leon Rauch and Mr. Jerry Glasgow, presented the modern side of mathematics.

The club attended a regional Mu Alpha Theta meeting in Stillwater and visited a computer lab at Oklahoma University. Other activities included the Mu Alpha Theta banquet



"Yes, yes. I think you understand it now." Dr. Arthur Burnhart pauses to laugh while speaking at the Mu Alpha Theta banquet.

and talks by members and guests.

To join Mu Alpha Theta, a student must have completed at least four semesters of mathematics at the high school level and must be currently enrolled in another. Also, the student must have an over-all "B" average for high school.

Officers for 1965-1966 were Leaford Blevins, President; Dianne Shockley, Vice-President; Mike Kearns, Secretary; Joe Cecil, Treasurer; Teresa Eoff, Reporter; and Bruce Storm, Committee Coordinator.



Officers for 1965-1966 were Dianne Shockley, Vice-President; Teresa Eoff, Reporter; Mike Kearns, Secretary; Leaford Blevins, President; and Bruce Storm, Committee Coordinator.



Medical Health and Careers Club members were: *Bottom row:* Mrs. Harper Orth, Sally Shauberger, Glenda Houck, Kathy Hughes and Mrs. T. A. Ragan. *Second row:* Ann Cosgrove, Linda Houck, Suzanne McElrath, Karen Self, Joan Morehead, Joyce Hartley, Deborah Anderson, and

Sharon Leveridge. *Top row:* Pam Plant, Shirley Robertson, Donna Hulsey, Carol Hinshaw, Sarah Phelps, Sarah Hardy, Ann Moreton, Janet Ward, Marcene Erchieson, and Melinda Upchurch.

Medical Careers Grow

This year's Medical Health and Careers Club, led by Mrs. Harper Orth, and Mrs. T. A. Ragan, from the Medical Auxiliary, achieved many goals for the betterment of their club.

They had speakers from various fields in medicine, and during the holidays they held their annual Christmas party. The group went caroling at the Rest Home, filled stockings with

candy at the Cerebral Palsy Center, and also gave a party for the children at the Center. Toys were made and stuffed for the children at the Central State Hospital.

The Medical Careers group attended a fall convention in Oklahoma City, and in the spring the group planned a picnic, and carried out their Easter project.



This year's officers were Glenda Houck, President; Kathy Hughes, Vice-President; Sally Shauberger, Publicity Chairman; and Elaine Feaver, Secretary.



Sally Shauberger and Glenda Houck finish some last minute details on a Christmas stocking.



Student Council officers for 1965-66 were Don Harral, President; Jim Spiller, Vice-President; Vaughn Clark, Treasurer; and Jane Lockett, Secretary.

Student Council Prosperous



Performing one of his regular duties, Don Harral, Student Council President, presides over a Student Council meeting.

Under the leadership of Don Harral, president; and Mr. Bert Corr, sponsor, the 1965-66 Student Council supervised numerous projects. Before school began, the Student Council helped teachers and students with enrollment. The council also welcomed new students with a get-acquainted party, prepared all interested students with the leadership training course, and introduced most students at the Howdy Hop.

Among the Student Council's many projects were the Student Directories, the "Toys for Tots" campaign, the Christmas door-decorating contest, two hootenannies, Now-or-Never Week, and the All-School Queen coronation. Many dances were given by the Student Council, including the Howdy Hop, Christmas Dance, Now-or-Never Dance, and the dance following the All-School Queen coronation.

The annual Student Council banquet ended a prosperous year for the NHS Student Council. The new officers who were announced at this banquet have a hard job ahead living up to the work done by this year's council.

Student Council Representatives

Jill Amspacher: Senior, 1st and 2nd sem. Rep.
 Dee Anne Barbour: Sophomore, 1st and 2nd sem. Rep.
 Judy Behrman: Sophomore, 1st sem. Alt.
 Chris Binford: Sophomore, 1st and 2nd sem. Rep.

Leaford Blevins: Senior, 1st sem. Alt.
 Pat Boyd: Junior, 1st sem. Rep.
 Bev Braden: Sophomore, 1st and 2nd sem. Rep.
 Linda Bumgarner: Junior, 1st and 2nd sem. Alt.

Cindy Burner: Junior, 1st and 2nd sem. Rep.
 Joe Cecil: Senior, 1st sem. Alt., 2nd sem. Rep.
 Ann Cosgrove: Senior, 1st and 2nd sem. Rep.
 Sharon Council: Junior, 1st and 2nd sem. Rep.

Mike Crews: Senior, 2nd sem. Alt.
 Steve Edwards: Senior, 1st and 2nd sem. Rep.
 Darlene Ernest: Senior, 2nd sem. Alt.
 Joe Eurton: Junior, 1st and 2nd sem. Rep.

Larry Farmer: Senior, 1st and 2nd sem. Rep.
 Debi Faubion: Sophomore, 2nd sem. Rep.
 Linda Jane Franklin: Senior, 1st sem. Rep.
 Alverna Gill: Junior, 1st and 2nd sem. Rep.

Johnie Gragg: Sophomore, 1st and 2nd sem. Rep.
 Judy Grissom: Junior, 1st and 2nd sem. Rep.
 Sara Haddock: Sophomore, 1st and 2nd sem. Alt.
 Nancy Harmon: Senior, 1st and 2nd sem. Rep.

Diana Heritage: Senior, 2nd sem. Alt.
 Becky Holland: Sophomore, 1st sem. Rep., 2nd sem. Alt.
 Larry Hollingsworth: Junior, 2nd sem. Rep.
 Bev Hollman: Sophomore, 1st and 2nd sem. Rep.

Larry Huffman: Junior, 1st and 2nd sem. Rep.
 Karen Jennings: Senior, 1st sem. Alt.
 Lisa Kimrey: Sophomore, 1st and 2nd sem. Rep.
 Bill Lewis: Junior, 1st sem. Alt., 2nd sem. Rep.

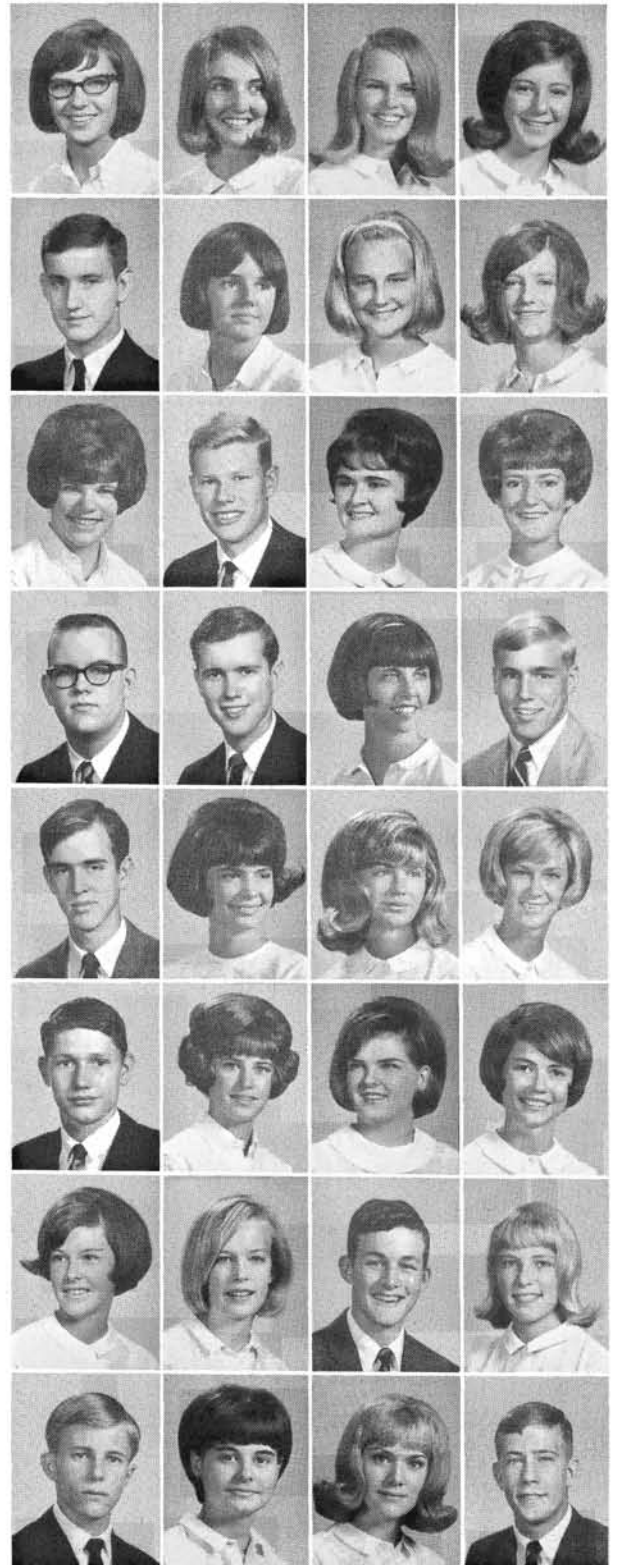

Student Council Representatives



Julie Lewis: Junior, 1st and 2nd sem. Rep.
 Jim Logan: Junior, 1st and 2nd sem. Alt.
 Suzanne Logan: Sophomore, 1st and 2nd sem. Rep.
 Mimi Lowe: Junior, 1st and 2nd sem. Rep.



Ronnie Lynch: Sophomore, 1st sem. Alt., 2nd sem. Rep.
 Rick Matthews: Senior, 2nd sem. Rep.
 Wesley Matthews: Junior, 1st and 2nd sem. Rep.
 Gail McCall: Junior, 2nd sem. Rep.



Lynda McGee: Senior, 1st and 2nd sem. Rep.
 Wendy Meyer: Junior, 2nd sem. Rep.
 Linda Middleton: Sophomore, 1st sem. Rep., 2nd sem. Alt.
 Deven Mummery: Senior, 1st sem. Rep.



Barbara Myers: Junior, 1st and 2nd sem. Rep.
 Barbara Orth: Senior, 1st and 2nd sem. Rep.
 Ronnie Phillips: Junior, 1st sem. Rep., 2nd sem. Alt.
 Becca Poston: Sophomore, 1st and 2nd sem. Rep.



Mary Ann Pulte: Senior, 1st and 2nd sem. Rep.
 Hailey Rankin: Sophomore, 1st and 2nd sem. Rep.
 Carolyn Reed: Sophomore, 1st and 2nd sem. Alt.
 Francie Reeves: Senior, 1st sem. Alt., 2nd sem. Rep.



Alice Reisinger: Senior, 1st sem. Alt., 2nd sem. Rep.
 Ronna Riddle: Senior, 1st and 2nd sem. Rep.
 Jo Ann Roberts: Junior, 1st sem. Alt.
 Diane Shockley: Senior, 2nd sem. Alt.



Steve Sutton: Sophomore, 1st sem. Rep.
 Linda Lee Smalley: Senior, 1st sem. Rep.
 Wayne Tanka: Sophomore, 1st sem. Alt., 2nd sem. Rep.
 Chris Tankersley: Sophomore, 1st and 2nd sem. Rep.



Chris Tapken: Sophomore, 2nd sem. Alt.
 Wayne Veal: Junior, 1st sem. Rep.
 Cindy Waterbury: Senior, 1st sem. Rep., 2nd sem. Alt.
 Carol Webb: Junior, 1st sem. Rep., 2nd sem. Alt.



Nancy Lamirand and Johnny McLinn practice at the final rehearsal before the Student Council Hootenanny.



Laura O'Connell and John Ritz get better acquainted while dancing at the Howdy Hop.

Activity Is Key For Student Council

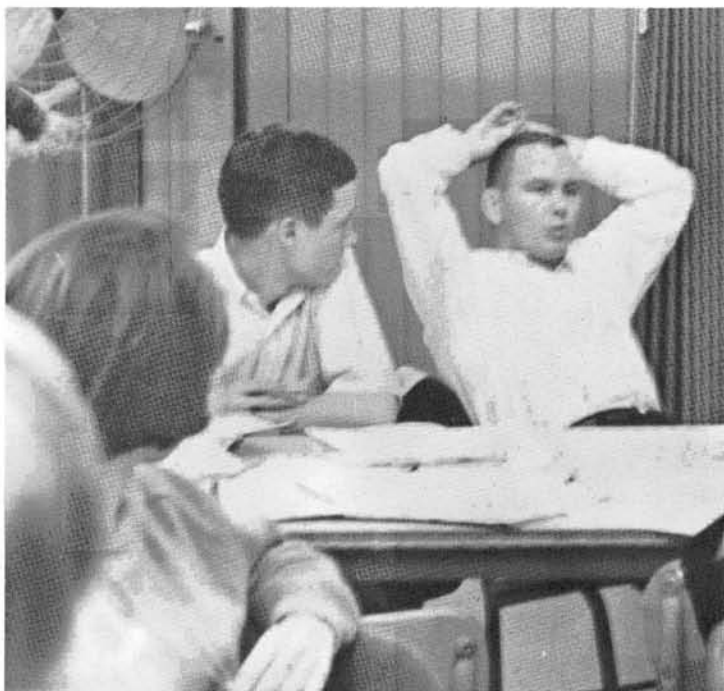

Student Council members listen attentively as Mr. Bert Corr expresses his opinion.



"Put the toys back, I need to put this lid on the box," Linda Franklin tells Lisa Kimrey, Cindy Waterbury, and Steve Sutton as they prepare for the "Toys for Tots" campaign.



The officers and sponsors of the 1966 Paint Daubers were Barbara Wender, President; Karen Mauldin, Vice-President; and Judy Bever, Secretary-Treasurer.



Smiling with their playmate are Cheryl Wilcox, Rita Mauldin, Tim Barrow, Martha Feuerborn, Susan Sovick, and Ann Adams.

Artists Achieve Goals

The 1966 Paint Daubers under the leadership of Mrs. Shirley Calkins had a very eventful year.

The "Picture of the Week" continued to give the art students a chance to display their best paintings and works of art.

The Paint Daubers showed their talents in the all-school musical, "The King and I." Some of the props they made were the dragon, the buddha, the dogs, and the back drop. The club had projects during the Christmas season for several rest homes. The members also went on several field trips to art galleries. The organization had several parties and presented slides and speakers to entertain other classes.



"So what if they won't talk to me," thinks Mary Eve Beckett as Mary Bertalan and Gail Snyder conceal their secret at a Paint Daubers meeting.



Working on props for "The King and I" are Mary Bertalan, Gail Snyder, Gary Townsend, Carlos Droscher, Jon Rennie, Dana Wilson, James Adair, Joan Morehead, Mary Eve Beckett, Holly Lavern, and Betty Loeffelholz.

Art Classes Win Honors

Norman High's art classes worked hard in achieving their goals during the year 1965-66. They were guided by Mrs. Shirley Calkins and carried out many worthwhile projects.

The "Picture of the Week," props and scenery for the Senior, Junior and Sophomore Variety Show, and the props for the school play were just a few of the many worthwhile projects. These gave the NHS students the opportunity to view and realize what the art students were achieving in this productive course.

The students took much pride in their work and achieved an appreciation for, and the realization of, modern art world.



The first hour class consisted of Nancy Huneke, Vicki Grotts, Dale Adams, Rita Mauldin, Dick Hill, Carlos Droescher, Judy Bever, Debbie Stokes, Charlotte Anderson, and Betty Loeffelholz.



The third hour consisted of Joan Morehead, Christie Irons, Larry Joe Pyle, Connie Nutt, Cindy Dittrich, Erin Donahue, Joan Gregory, Lance Tarr, and Susan Sovick.



The second and fourth hours consisted of Becky Wade, Barbara Adams, Gail Munde, Clyde Jacobs, Martha Feuerborn, Mary Bertalan, Rob Ampacher, Allan Proctor, and Darrell Bennett.

La Parisienne



Officers of the 1966 "La Parisienne" were Steven Sutton, parliamentarian; Jill Kendali, vice-president; Wanda Reedy, president; Rita Stewart, reporter and Steve Hobbs, secretary-treasurer.



Mrs. Peterson offers the valuable advice of a sponsor in a French club meeting.

In order to create immediate interest, "La Parisienne" first sponsored a hootenanny-mixer at Ann Powell's house. A highlight of the evening was the club's officers singing French folk songs.

Mrs. Peterson, sponsor; Wanda Reedy, president; Jill Kendall, vice-president; Steve Hobbs, secretary-treasurer; Rita Stewart, reporter and Steve Sutton, parliamentarian, headed all committees and gave the club excellent leadership and sponsorship.

Other activities during the year included a Christmas Carol party and a February banquet.



Members of the French club were: *First row:* Paula Schaffer, Gayle Snyder, Tiana Tackwell, Gail McCall, Wendy Meyer, Kathy Flood, Shannon Kessler, Jolly Hollman, Ann Powell, and Keary Kincannon. *Second row:* Marles Long, Nancy Hall, Vevette Godwin, Sammy Dillingham, Bette Guest, Cindy Kennedy, Debbie Judd, Tina Burgett, Cindy Coombes, and Bill Pence. *Third row:* Charlotte Dillard,

Keven Virgilie, Mary Eve Beckett, Carol Blakey, Debi Faubion, Jackie Bradner, Susan Sovick, Lynda Parman, Joe Thayer, and Terry Moore. *Fourth row:* Thomas Ledgerwood, Sandy Clemens, Pam Jarboe, Beth Cornelius, Leslie Bigham, Deven Mummery, Ann Alley, Ben Clarke, and Ronnie Phillips.



Members of the French club were: *First row:* Linda Rice, Jill Kendall, Wanda Reedy, Rita Stewart, and Steve Hobbs. *Second row:* Barbara Eick, Jan Boke, Sherry Davis, Mary Male, Karen Dobson, Glenda Gesin, Sandy MacKay,

Rhonda Brown, Pam Purcell, and Cheryl Iverson. *Third row:* Debbie Love, Pam Plant, Diana Nauman, Linda Varner, Dianne Saucier, Brenda Polly, Polly Roberts, and Vaughn Clark.

French Club Learns While Having Fun



Je t'aime, chérie. Steve Hobbs tries to romance Leslie Bigham in a French club meeting.

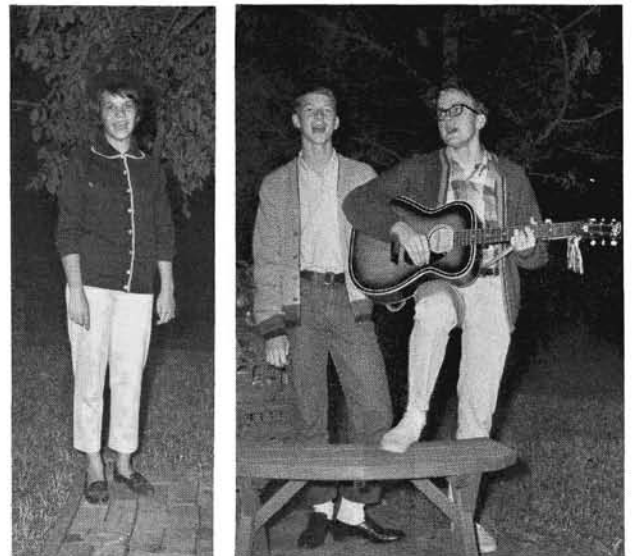

Students helped to entertain at the October mixer. On the left is Tina Burgett and on the right are Steve Hobbs and Sam Patty.