

WASHINGTON MAP SOCIETY



25th ANNIVERSARY CELEBRATION

1979 - 2004

MAPS & MEMORIES

PROGRAM

May 20, 21 & 22, 2004

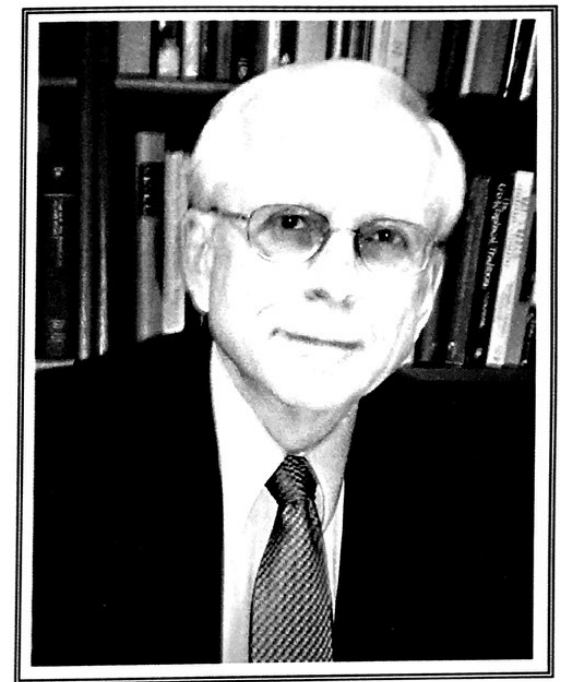
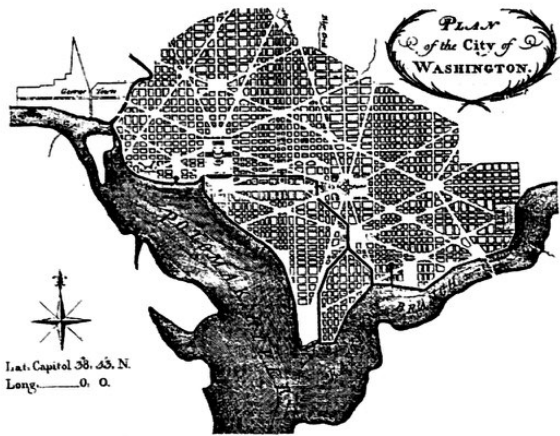

Welcome to the silver anniversary celebration of the Washington Map Society.

On May 2, 1979, seventeen persons with interests in maps and mapmaking met in the Geography and Map Division of the Library of Congress at the invitation of Jonathan Lanman and Walter W. Ristow to discuss the creation of a local map society. Much has changed since that first meeting twenty-five years ago. The Geography and Map Division, then located in a large warehouse on the outskirts of Alexandria, Virginia, is now situated in the Library's Madison Building on Capitol Hill. The Washington Map Society has grown to more than 350 members worldwide. During the intervening years, our Society has sponsored some 150 lectures and field trips; introduced a serial journal, *The Portolan* (October 10, 1984), and supported a number of young scholars through the establishment of the Ristow Prize. In 1990, we hosted the first meeting of the International Map Collectors Society (IMCoS) in North America. In 1996 past President John Docktor established the Society's website, the first map society website in the United States (www.washmap.org).

The Twenty-fifth Anniversary Committee, under the excellent leadership of William A. Stanley, has developed an exciting three-day program of lectures, social events, and tours. Bert Johnson is coordinating a history of the Society, which will be mailed to all members later this year.

On behalf of the Washington Map Society, I want to express appreciation to the many individuals and companies that have provided additional support for this celebration through donations of fund, goods, and services. Their names are listed in the pages that follow.

Sincerely,

Ralph E. Ehrenberg

Ralph E. Ehrenberg
President, Washington Map Society, 2003-2004

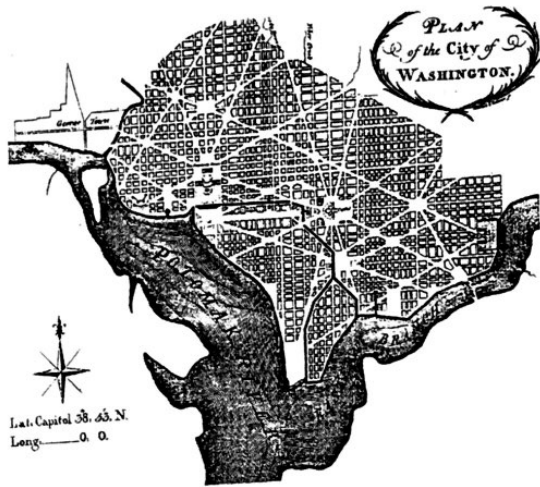

Dear Fellow Members and Friends of the Society:

As we celebrate our Twenty-fifth Anniversary, I would like to take this opportunity to thank those within the Washington Map Society who have contributed to this celebratory occasion. These individuals have given their time and professional ability over the past 10 months to insure the success of the event. I would also like to thank our sponsors for their generosity, for without whose financial support, this event would not be possible.

Additionally, I would like to thank our President, Ralph Ehrenberg for his professional leadership, our Board of Directors, and the sponsoring firms that have also lent not only financial support but their business talents in the development of the anniversary.

We are pleased that our symposium has such distinguished speakers as Richard W. Stephenson, first specialist in Cartographic History, Library of Congress; Anne Kelly Knowles, Assistant Professor of Geography, Middlebury College, Vermont; Christopher Lane, The Philadelphia Print Shop, Expert-PBS's *Antiques Roadshow*; and Hubert O. Johnson III, past President, Washington Map Society.

Sincerely,

William A. Stanley, Chairman
25th Anniversary Steering Committee

Welcome Letter from the President	1
Welcome Letter from the Chairman, 25th Anniversary Committee	2
Program Agenda	
Opening Reception	4
Symposium & Celebration Program	5
Annual Dinner	6
Anniversary Tour	7
Organizational Letter, 1979	8
A Short History of the Washington Map Society	9
The Founders	10
Charter Members	12
Presidents, 1979-2004	13
Sponsorship, WMS 25th Anniversary	14
Steering Committee	16
List of Participants	17
Philatelic Momento	18
Sponsor and Commercial Ads	19

Opening Reception

Hunan Dynasty

215 Pennsylvania Avenue, S. E.

Washington, D.C. 2003

(202) 546-6262

May 20, 2004

at

6:30 p.m.

Washington Map Society
25th Anniversary Symposium & Celebration
1979 - 2004

Washington, D.C. May 21, 2004

Maps & Memories

Friday - May 21

8:45 - 9:30 a.m.

Registration / Special Commemorative U. S. Postal Stamp Cancellation
Library of Congress - Madison Building - 6th Floor, Mumford Room

9:30 a.m.

Welcome & Introductions

Ralph Ehrenberg, President, WMS

Dr. John Hébert, Chief, Geography and Map Division, Library of Congress

William A. Stanley, Chairman, 25th Anniversary Committee

9:45 - 10:30 a.m.

History of the Washington Map Society

Hubert O. Johnson, III, past President, WMS

10:30 - 11:00 a.m. Break

11:00 - 11:45 a.m.

A City in Transition: Mapping the Nation's Capital from the Civil War to the Creation of a Comprehensive Plan, 1861 - 1902 Richard W. Stephenson, first Specialist in American Cartographic History, Library of Congress; affiliation - Shenandoah University, Winchester, VA

11:45 a.m. to 1:30 p.m. Lunch (on your own)

1:30 - 2:15 p.m.

How Maps are Made Christopher Lane, The Philadelphia Print Shop, Expert - PBS's *Antiques Roadshow*

2:15 - 2:30 p.m. Break

2:30 - 3:15 p.m.

Turning Old Maps to New Visions: A GIS of Gettysburg Anne Kelly Knowles, Assistant Professor of Geography, Middlebury College, Vermont

3:30 p.m. - 4:30 p.m. Tours [concurrent]

Library of Congress - Geography & Map Division
Library of Congress - Conservation Division

World Bank Headquarters Building
1818 H Street, N.W.
Washington, D.C.

Friday, May 21, 2004

at

6:30 p.m.

Social Time (Open Bar)
Dinner
Program (led by Ralph Ehrenberg)

Menu

Appetizer

*Grilled Citrus Prawns, served over Winter Greens
and dressed with Tarragon Vinaigrette*

2002 Quivira Sauvignon Blanc - Fig Tree Vineyard - Dry Creek Valley

Entrée

*Duet of Beef Tenderloin served with a Chantrelle and Zinfandel Sauce,
and a petite filet of Sea Bass with Basil Beurre Blanc
Potatoes Dauphine
Asparagus with fresh Italian Plum Gratinee with Parmesan
Assorted Gourmet Breads*

2002 Quivira Zinfandel - Dry Creek Valley

Dessert

Crème Brulee with Fresh Berries

Coffee and Tea Service

*Tour of George Washington's Potomac
Mount Vernon to Great Falls*

Saturday, May 22, 2004

Tour Guides

Ronald E. Grim, Library of Congress

Paul D. McDermott, Montgomery College (Retired)

Itinerary

8:00 a.m.	Bus Departs From Main Entrance to the Madison Building, 101 Independence Avenue., SE, Washington, D.C.
9:00 – 10:00 a.m.	Mount Vernon
10:15 -11:00 a.m.	George Washington's Grist Mill
11:30 a.m – 12:30 p.m.	Walking Tour of Old Town Alexandria
12:30 – 2:00 p.m.	Lunch at Gadsby's Tavern
2:30 – 3:30 p.m.	Claude Moore Colonial (Turkey Run) Farm
3:45 – 4:45 p.m.	Great Falls, Virginia (including Potomac Canal)
5:30 p.m.	Arrive Back at the Madison Building, Library of Congress

April 9, 1979

To those interested in antique maps:

Collecting rare and historic maps has interested an increasing number of individuals in recent years. To share this interest, map collectors, and others who appreciate the beauty and fascination of old maps and charts, have formed map societies in such centers as Boston, Chicago, and Ann Arbor, Michigan.

There appear to be a sufficient number of map collectors in the Washington area to warrant forming a local map society. We are fortunate in having available in this area the excellent cartographic collections of the Library of Congress, National Archives, Smithsonian institution, and the many private and public museums and galleries, as well as a number of reputable old map and print dealers.

Because of your recognized interest in old maps, we invite you to attend a meeting, at 8:00 p.m. on Wednesday, May 2, to consider the feasibility of organizing a Washington map society. The meeting will be held in the rooms of the Library of Congress Geography and Map Division, 845 South Pickett Street, Alexandria, Virginia. A leaflet giving access information is enclosed.

After essential business is completed, Dr. John Wolter, Chief of the Geography and Map Division, and members of his staff will conduct tours of the division, and display some of its cartographic treasures.

It obviously has not been possible, for this first meeting, to reach all prospective map society members. Feel free, therefore, to invite husbands or wives and other interested friends to the May 2 meeting.

Should you be interested in the proposed society, and are unable to attend the meeting, please send a note to the address below, indicating your interest.

Acting secretary:
Dr. Jonathan T. Lanman
9120 Burdette Road
Bethesda, Maryland 20034
(301) 365-7621



A Short History of the Washington Map Society

In 1979, Walter W. Ristow and Jonathan Lanman founded the Washington Map Society (WMS). Dr. Ristow is one of America's premier map historians and former Chief of the Geography and Map Division (GMD) of the Library of Congress (LoC). Dr. Lanman was his close friend and a prominent map collector. The Society's first meeting was held on May 2, 1979, in the GMD, then in Alexandria, Virginia. Attendees included Federal librarians and archivists, Federal and university cartographers, and collectors. Officers for the first year were Dr. Ristow as Chair, Ralph Ehrenberg as Vice-Chairman, and Dr. Lanman as Secretary/Treasurer. The Society was invited to meet in the GMD reading room, beginning the long, albeit unofficial, relationship between the two. When the GMD moved to its present home on Capitol Hill later that year, the WMS moved with it.

The Portolan, edited by Dr. Lanman, debuted in October 1984. It was more newsletter than journal, but even the first issue contained a short article by Dr. Ristow on the early cartography of Virginia's Northern Neck, and Eric Wolf published his first bibliography entitled "Recent Publications," still a much-read feature today. Whereas the first issue contained eight pages, the most recent issues have had 76 or 80 pages, under the leadership of long-time editor Tom Sander. It has a current index on the WMS web site.

The nineties were a decade of milestones. In October 1990, the Society sponsored the Eighth International Symposium of the International Map Collectors' Society (IMCoS), spear-headed by Eric Wolf. With such speakers as Helen Wallis and Brian Harley, the event drew over 200 persons from the US and abroad, and WMS emerged much better known than before. In August 1991 the Society was incorporated as a non-profit organization in the District of Columbia, and soon thereafter received 501(c)3 status from the IRS as a charitable educational institution. The Ristow Prize research competition honoring our co-founder began in 1993 under chair Nancy Miller, and was first awarded in 1994. The Society was the first of its kind to have a web site, established by webmaster John Docktor in 1996.

Our earliest known membership roster, from February 1980, lists 49 names, all but two in Washington, Maryland, or Virginia. Fifteen of those names are still on the roster today. In 1999 the Society revamped its membership role. Bert Johnson became our first Membership Chair and a membership data base was created. The changes led to several years of rapid growth, resulting in today's membership of well over 350. About half our members now live outside the greater Washington area, in about thirty states of the Union and ten other countries. Many, including two dozen universities and national libraries, belong primarily for *The Portolan*.

The Founders

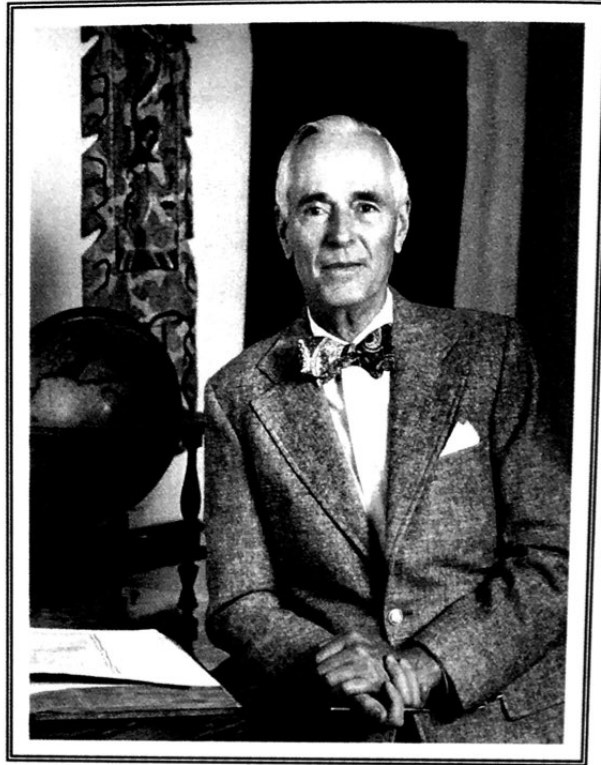

Jonathan T. Lanman

Jonathan Lanman, cofounder of The Washington Map Society, was also Editor, since its inception in 1964 and until early 1988, of the Society's serial publication, *The Portolan*. He was the second president of The Washington Map Society.

Born in 1908, Dr. Lanman, a medical doctor, served in the U.S. Navy in the Far East during World War II, and at the end of his medical career in 1978 was director of the Center for Research for Mothers and Children, at the National Institutes of Health, Bethesda, Maryland.

Jonathan Lanman early exhibited an interest in cartography, and he acquired his first historical maps while still an undergraduate. His wartime service in the Far East stimulated an interest in early Asian cartography. It was during the last quarter century of his life, however, that he focused major attention on augmenting his collection of maps and globes, and immersing himself in the literature on the history of cartography.

After retiring, Dr. Lanman's major interests were his cartographic collection, and study, research, and writing about old maps and globes. He read scholarly papers at several International Conferences on the History of Cartography, and at national meetings of The Society for the History of Discoveries. In late 1987, Chicago's Newberry Library published Lanman's *On the Origin of Portolan Charts*. During his declining months Dr. Lanman composed a book that relates his joys and satisfactions in collecting and studying old maps and globes. Completed just days before his death in 1988, it is titled, *Glimpses of History from Old Maps*. The distinguished Lanman collection of early maps and globes has enriched Yale University's Map Library.

The Founders

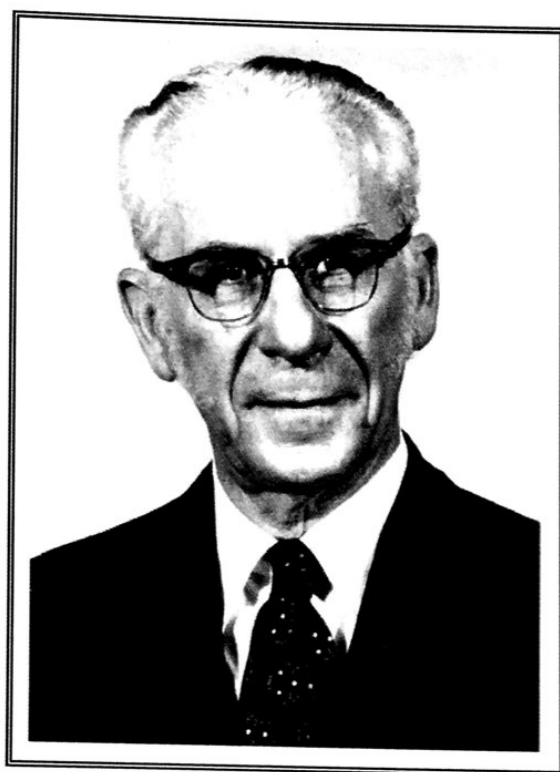

Walter W. Ristow

Walter W. Ristow, cofounder of The Washington Map Society, was the Society's first president.

Born in 1908, he earned his PhD. degree in Geography in 1937 and saw service in U. S. Army Military Intelligence during World War II. Dr. Ristow subsequently served as the chief of the map division of the New York Public Library, and from 1946 to 1978 as assistant chief, associate chief, and then sixth chief of the Geography and Map Division of the Library of Congress. During this period, he contributed significantly to the establishment of the Association of American Geographers as its first secretary in 1947, the creation of the Geography and Map Libraries Section of the International Federation of Library Associations in 1968, and the work of the U. S. Board on Geographic Names.

Dr. Ristow is widely recognized for his contribution to the literature of historical cartography and the history of cartography. Author and editor of more than 130 articles and books, his publications include such basic works as the *Guide to the History of Cartography*, and *A La Carte: Selected Papers on Maps and Atlases*, and *American Maps and Mapmakers: Commercial Cartography in the Nineteenth Century*.

To honor one of the nation's premier map librarians for his significant leadership role in promoting and professionalizing that field and the history of cartography, the Washington Map Society in May 1994 began the annual award of the Walter W. Ristow Prize in the History of Cartography and Map Librarianship.

Charter Members

General & Mrs. Richard Abbey

Ambassador Jose M. Barros

Ms. Judith Blakely

Dr. Charles J. Burton

Mr. & Mrs. Alan D. Campen

Mr. Donald L. Carrick

Mr. & Mrs. H. Eugene Douglas

Mr. Ralph E. Ehrenberg*

Mr. Roswell Eldridge

Mr. Don Etherington

Mr. Gary L. Fitzpatrick

Mr. John Fondersmith

Mr. David G. Foote

Stanley Gibbons, Mapsellers, Ltd.

Mr. Fred Goldsmith*

Dr. Ronald E. Grim*

Mr. Robert Hansen

Mr. & Mrs. C. W. Hart

Ambassador Martin Herz

Mrs. V. C. Hills

Mr. Lee Houchins

Mr. Herschel Kanter*

Dr. Jonathan T. Lanman*

Mr. Stephen F. Lintner

Colonel & Mrs. Reginald T. Lombard, Jr.

Ms. Nancy Miller

Mr. Andrew Modelski*

Mr. H. Russell Morrison

Ms. Muriel H. Parry

Mr. Sandy M. Pringle

Dr. Walter W. Ristow *

Dr. Joseph Schulman

Ms. Julie Pringle Smith

Mr. William A. Stanley*

Mr. Richard W. Stephenson*

General Paul R. Stoney*

Mr. Paul T. Strickler, Jr.*

Mr. Mayo Stuntz

Dr. Deborah Warner

Mr. Frederick C. Warther

Mr. William Watson*

Mr. Joseph Wiedel*

Mr. Eric W. Wolf*

Dr. John A. Wolter*

Ms. Jeanne Young*

Presidents, 1979-2004

1979 – 1980	Walter W. Ristow
1980 – 1981	Jonathan T. Lanman
1981 – 1982	Eric W. Wolf
1982 – 1983	Richard W. Stephenson
1983 – 1984	Robert A. Highbarger
1984 – 1985	Janet Green
1985 – 1986	Charles A. Burroughs
1986 – 1987	Ronald E. Grim
1987 – 1988	John B. Garver Jr.
1988 – 1989	Ralph E. Ehrenberg
1989 – 1990	Nancy Goddin Miller
1990 – 1991	James A. Flatness
1991 – 1992	John Fondersmith
1992 – 1993	Marianne McKee
1993 – 1994	Gary L. Fitzpatrick
1994 – 1995	Barbara Adele Fine
1995 – 1996	Robert A. Highbarger
1996 – 1997	John W. Docktor
1997 – 1998	Hubert O. Johnson, III
1998 – 1999	Eric W. Wolf
1999 – 2000	Edward J. Redmond
2000 – 2001	John R. Greene
2001 – 2002	Thomas F. Sander
2002 – 2003	Raymond J. Wolf
2003 – 2004	Ralph E. Ehrenberg

History of Sponsorship Levels

Sponsorship Names

Pierre Charles L'Enfant (1754-1825)

French artist, architect and engineer. Prepared the basic plan of the City of Washington (1791), which is now housed in the Geography and Map Division of the Library of Congress.

Andrew Ellicott (1754 -1820)

Boundary surveyor. Surveyed and mapped the District of Columbia, 1791-93. Redrew L'Enfant's plan of the City of Washington for publication. Later, surveyed frontier between the United States and Spanish Florida and taught mathematics at West Point.

Benjamin Banneker (1731- 1806)

Free-Black tobacco farmer; self-taught mathematician, astronomer and surveyor. Author of 29 editions of an almanac for Pennsylvania, Delaware, Maryland, and Virginia. Conducted astronomical observations and calculations for Andrew Ellicott's survey of the boundary of the District of Columbia, 1791.

Nicholas King (1771-1812)

English land surveyor. Appointed first Surveyor of the City of Washington, 1803 – 1812. Prepared a number of maps for the War Department associated with the earliest explorers of Louisiana Territory and the Far West – Lewis and Clark, Lieutenant Zebulon Montgomery Pike, William Dunbar, and Thomas Freeman.

Robert Mills (1781-1855)

America's first native-born and trained professional architect. Designed Washington Monument, Treasury Building, Old Patent Office, and Old Post Office. Compiled first separate State atlas, *Atlas of the State of South Carolina* (1825).

Albert Boschke (1823-1910)

Prussian trained civil engineer. Surveyor and cartographer with U. S. Coast Survey (1849 – 1866) and later, the Corps of Engineers. Prepared two detailed maps of the District of Columbia, published in 1857 and 1861.

25th Anniversary Sponsors

Pierre Charles L'Enfant Level - \$2500 to \$4900
Quivira Vineyards [Anniversary Wine Sponsor]

Major Andrew Ellicott Level - \$1000 to \$2499
Mr. Albert H. Small [Icebreaker Sponsor]
Environmental System Research Institute, Inc. [Banquet Sponsor]
The History Factory
Ms. Jeanne Young [Publication Sponsor - The History of the Washington Map Society]

Benjamin Banneker Level - \$500 to \$999
ADC The Map People
Mr. Ralph E. Ehrenberg
Mrs. Janet Lanman

Nicholas King Level - \$250 to \$499
Cartographic Associates, LLC
Dr. John W. Docktor
Mr. John C. Fondersmith
Mr. Robert Highbarger
Mr. Hubert O. Johnson, III
Ms. Nancy E. Orlando
Mr. Thomas F. Sander

Robert Mills Level - \$100 to \$249
W. Graham Arader, III
Mr. Roger S. Baskes
Capt. Charles A. Burroughs, NOAA (ret)
Ms. Nancy Goddin Miller
The Old Print Gallery
MapRecord Publications
Ms. Melissa Severy
Mr. Alan M. Voorhees

Albert Boschke Level - \$25 to \$99
Mr. Donald C. Dahmann
Ms. Marianne M. McKee
Old World Auctions
Capt. Paul R. Peak, USCG (ret)
George Ritzlin Maps & Prints, Inc.
Mr. Raymond I. Wolf

Steering Committee

William A. Stanley, Chairman

Capt. Charles A. Burroughs, NOAA (ret)

Dr. John W. Docktor

Mr. Ralph E. Ehrenberg

Mr. James A. Flatness

Dr. Ronald E. Grim

Ms. Joyce W. Gross

Mr. Howard Lange

Ms. Diane Schug-O'Neill

Mr. Donald W. Perkins

Mr. Thomas F. Sander

Ms. Melissa A. Severy

Mr. Raymond J. Wolf

Ms. Jeanne Young

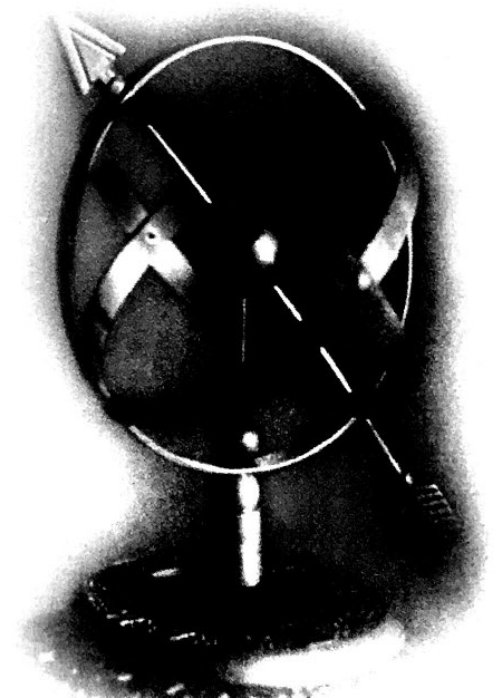

List of Participants

Fred Altman
Bill Anderson
Carol Anderson
Rick Banning
Betty Bartky
Ian Bartky
Judith Blakely
Steve Boulay
David Boyd
Joyce Boyd
Bill Brandenburg
Charles Burroughs
Grace Burroughs
Joel Campbell
Beverly Cherkis
Norm Cherkis
John Cloud
Bobbie Conlan
Brock Covington
Kathy Covington
Donald Dahmann
Lucian Deaton
John Docktor
Roslyn Docktor
Susan Docktor
Bill Doying
Klare Ehrenberg
Philip Ehrenberg
Ralph Ehrenberg
Tess Ehrenberg
Semour Farbman
Barbara Adele Fine
Gary Fitzpatrick
Jim Flatness
John Fondersmith
Mary Fondersmith
Michael Gaffney
Jack Glenn
Fred Goldsmith
Ron Grim
Harvey Gross
Joyce Gross
Pearce Grove
Carolyn Gurtz
Dennis Gurtz
Bob Hansen
Hal Hardaway
John Hébert
Bob Highbarger
Ginnie Highbarger
Mike Hirsch
Pam Hirsch
Arthur Holzheimer
Jan Holzheimer
Stacy Hoppen
Bert Johnson
Mary Lee Johnson
Laura Joy
Herschel Kanter
Ruth Kanter
Adria Kaplan
Anne Knowles
Ky Kylander
Rudi Kylander
Chris Lane
Ha Lange
Howard Lange
Chas Langelan
Terry Langelan
Janet Lanman
Rondi Leonard
Richard Levine
Jim Lightfoot
Pam Lightfoot
Ginny Mason
Kieran McAuliffe
Dan McDermott
Earl McElfresh
Michiko McElfresh
J.C. McElveen
Mary McElveen
Marianne McKee
Don McLellan
Jeane McLellan
Duffy Miller
Mike Miller
Nancy Miller
Bob Moir
Peggy Moir
Eleanor Monahan
Anthony Mullan
Rick Nelson
Gary North
Diane Schug-O'Neill
Patrick O'Neill
Nancy Orlando
Jane Peak
Paul Peak
Bronson Percival
Susan Percival
Don Perkins
Marybeth Peters
Charles Peterson
Dick Pfelderer
Sue Pfelderer
Gail Pool
Jeremy Pool
Bernice Porazzo
Peter Porazzo
Tameiko Prentice
Ed Redmond
Bob Rhodes
Steve Ristow
Walter Ristow
Michael Rockel
Jeanne Sander
Tom Sander
Melissa Severy
Albert Small
Lynnette Spira
Bill Stanley
Jenny Stanley
Dick Stephenson
David Talley
Dan Trachtenberg
Irene Trachtenberg
Bruce Van Roy
Steve Vogel
Barbara Walker
Jim Walker
Heather Wanser
Bill Watson
Eric Wolf
Lee Wolf
Ray Wolf
Bill Wooldridge
Jeanne Young
Steve Young
Mila Zlatic

Philatelic Memento

for the

25th Anniversary of the
Washington Map Society

A special Monarch-sized envelope has been prepared as a philatelic memento on the occasion of the 25th Anniversary of the Washington Map Society. In the jargon of the stamp collecting community, this is known as a commemorative "cover." The cover bears a printed "cachet" that employs the logo of the WMS, described on the "insert card" within the cover. The stamp utilized on this cover is the 37-cent diamond-shaped stamp of Washington D.C. issued by the U.S. Postal Service on September 23, 2003. More information about this stamp can also be found on the insert card. With the assistance of the USPS Customer Relations Coordinator, a specially designed pictorial cancellation marks the date, May 21, 2004, of the all-day Anniversary Symposium: "Maps and Memories" and the evening Annual Dinner at the World Bank in Washington, D.C. The production of these envelopes has been limited to 500.

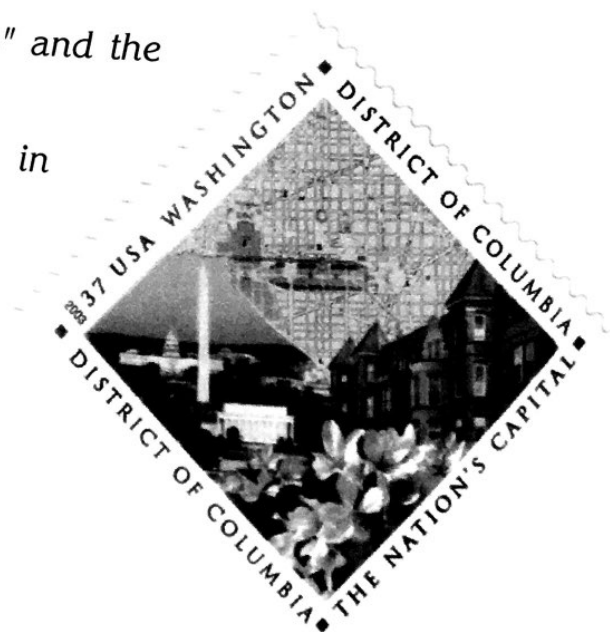

GIS For a Better World



ESRI has been the world leader in the geographic information system (GIS) software industry for more than 30 years. As the leader in GIS technology, ESRI offers innovative solutions that will help you create, visualize, analyze, and present information better and more clearly. Working with location information, ESRI's GIS software and solutions give you the power to solve problems you encounter every day. Organizations around the world, as well as local, state, and federal government agencies, are using ESRI GIS software to make smart and timely decisions. ESRI provides powerful GIS solutions to more than 300,000 clients in more than 189 countries. In fact, ESRI is leading the industry in providing mapping technology that meets today's global needs. ESRI offers



GIS solutions to help you unlock the spatial component of your valuable data and see your organization's information from a new perspective.

Find out how GIS can help your organization.

www.esri.com • 1-800-447-9778 • info@esri.com

© 2003 ESRI. All rights reserved. ESRI and the ESRI globe logo are trademarks of ESRI, registered in the United States and other countries. Registration is pending in the European Community. www.esri.com and info@esri.com are service marks of ESRI.

Quivira Estate Vineyards and Winery salutes
the Washington Map Society
on your *25th anniversary celebration!*



*Mapping the Pacific Coast: Coronado to
Lewis and Clark, The Quivira Collection*

Now on display at the Sonoma County Museum through July 25, 2004. Coinciding with the bi-centennial of the Lewis and Clark expedition, this exhibit showcases over 40 maps, books and illustrations dating from 1544 to 1802. It is from these maps that the name "Quivira" is derived. We invite you to come see the exhibit, or check out our website for more information.

QUIVIRA

*The History Factory congratulates
The Washington Map Society
on 25 years of excellence.*

For 25 years we've helped top corporations
discover, preserve and leverage their heritage
to meet today's business challenges.

H²⁵

THE HISTORY FACTORY®

14140 Parke Long Court, Chantilly VA 20151 • 703.631.0500 • www.historyfactory.com

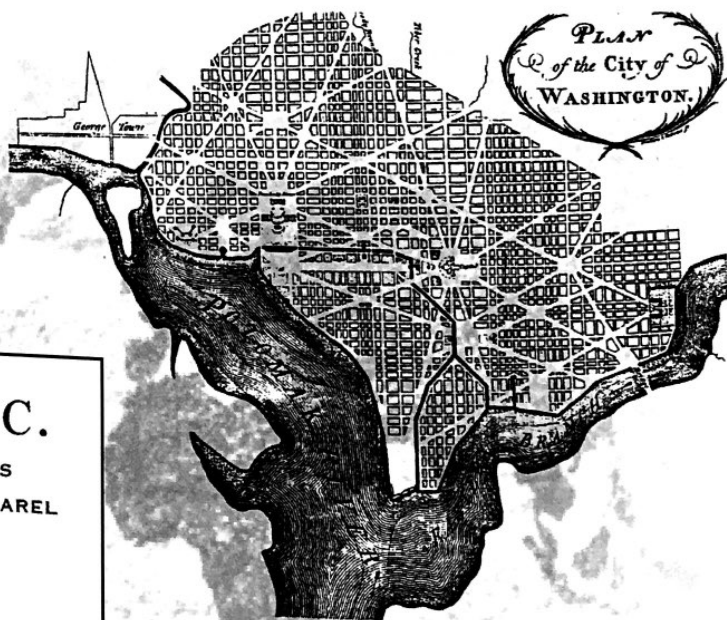

IMAGE IMPRINTING, INC.

ADVERTISING SPECIALTIES • SALES PROMOTIONS
BUSINESS GIFTS • IMPRINTED & EMBROIDERED APPAREL

Maureen Gaffney

imageimprinting@comcast.net

6619 Auburn Avenue, Riverdale, MD 20737
TEL: 301 220 2022 • FAX: 301 220 0002

www.imageimprinting.com

ADC The Map People®

is proud to be a
participating sponsor of the
25th Anniversary Symposium
& Celebration of the
Washington Map Society

ADC The Map People®
6440 General Green Way
Alexandria, Virginia 22312
703-750-0510

Historical Museum of Southern Florida



Join the
Historical Museum of Southern Florida
for the Twelfth Annual

Miami International Map Fair

FEBRUARY 5-6, 2005

For Collectors, Hobbyists & Aficionados
Lectures, Expert Opinions & Maps
for sale by top dealers

For information, call 305.375.1492, visit
www.historical-museum.org or e-mail Marcia
Kanner at mapfair@historical-museum.org



**HISTORICAL MUSEUM
OF SOUTHERN FLORIDA**

101 W Flagler St Miami, FL 33130 305.375.1492 www.historical-museum.org



Washington Map Society



May 2004