

ACTIVITIES

Winslow Homer: *The Hunter*
Courtesy of the Philadelphia Museum of Art



Lee C. Brown



William Cottee



Irvin Gottlieb



Sophocles M. Sophocles — Director of Cultural Affairs



Mathews Johnson



CULTURAL
AFFAIRS

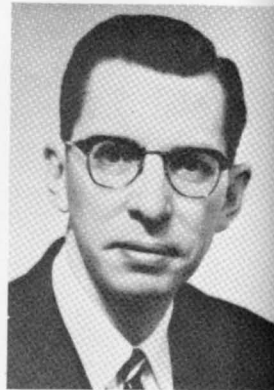

Dr. Clarence R. Moll

Robert Pierpont



John Prather



Charles B. Smith





Professor Edwin W. Kubach

Adopting a name from theatrical history, Cloak and Dagger was formed in the spring of 1964 to afford students the opportunity to participate in all phases of play production and to provide a regular program of significant plays for the entertainment of the college community.

Membership in Cloak and Dagger leads to election to Alpha Psi Omega, the national honor fraternity for the university and college theatre, the largest recognized society in any departmental field.

PresidentJohn Eldridge
 Vice-PresidentJohn Battalino
 SecretaryStephen Mellish
 TreasurerAndrew Ham
 AdvisorProfessor Edwin Kubach

Cloak and Dagger

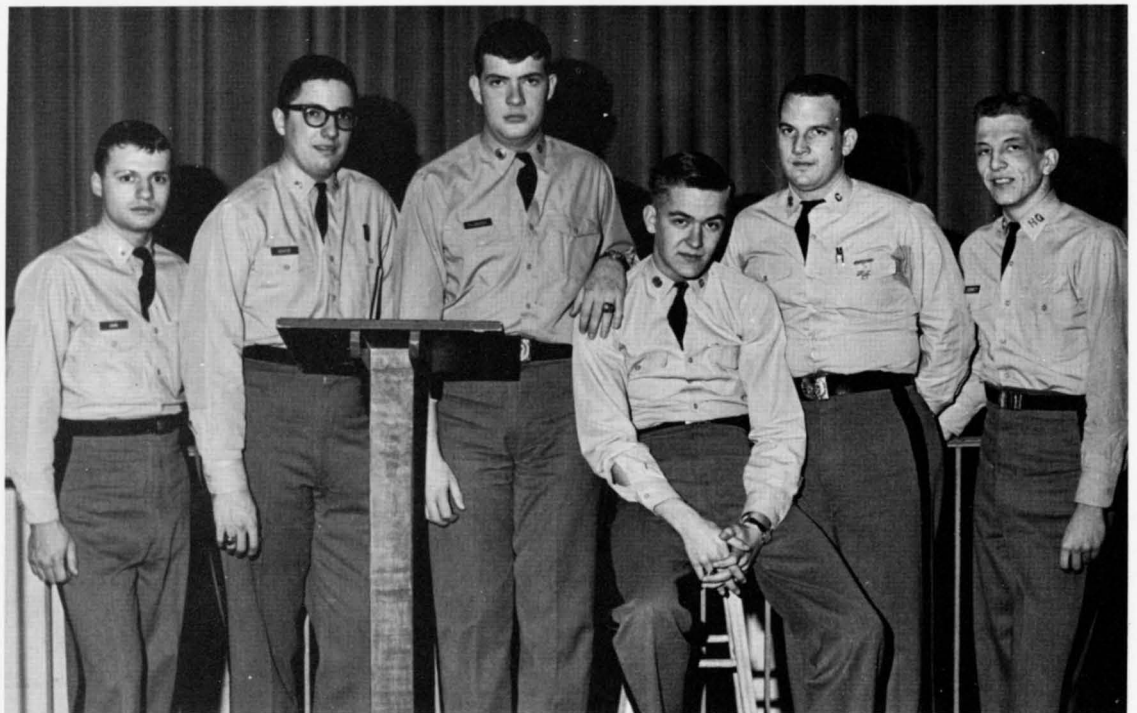

THE DOME





The 1964-1965 Dome Staff



Editor	Noel C. Koch
Associate Editors	Brinley Hall Charles Merkel
Business Manager	Richard Laube
Sports Editor	Dave Driscoll
Club News Editor	John Snowden
Circulation	Vincent Ramsey
Faculty Advisor	Prof. W. W. Fairweather

This year's Dome has displayed the qualities of an outstanding college newspaper. The only link between present and past is in name. Noel Koch and Co. have produced an excellent bi-weekly newspaper second to none in content. With frank, interesting and sometimes controversial articles, the Dome has captured the leading interests of the entire student body. Plaudits are well deserved by the entire staff for their untiring and diligent efforts.



Dance Band

The PMC Dance Band is a group of students that play for college functions and private affairs. "The Militaires" supervise their own efforts.

President: Robert Farlow

Student Director: Michael McCloy



President: Albert J. Smith, Jr.
Vice-President: Anthony DelVacchio
Librarian: Jack B. Avrich
Director: Mr. Joseph J. Salatino

Glee Club





Captain:
 D. Taylor
 Secretary:
 R. Cossaboon
 Faculty Advisors:
 Prof. T. Iiams
 Capt. D. Detlie

DEBATE CLUB

ICG



Chairman:
 G. Hebert
 Vice-Chairman:
 F. Pollack
 Regional Director:
 J. Snowden
 Faculty Advisor:
 Prof. J. Hopkirk



Chairman:
D. Taylor
Faculty Advisor:
Prof. W. Rolofson

YOUNG DEMOCRATS
PENROSE REPUBLICAN CLUB



Chairman:
J. Jennings
Vice-Chairman:
V. Drupa
Secretary:
G. Hebert
Treasurer:
M. Gayer
Advisor:
Mr. M. Harris

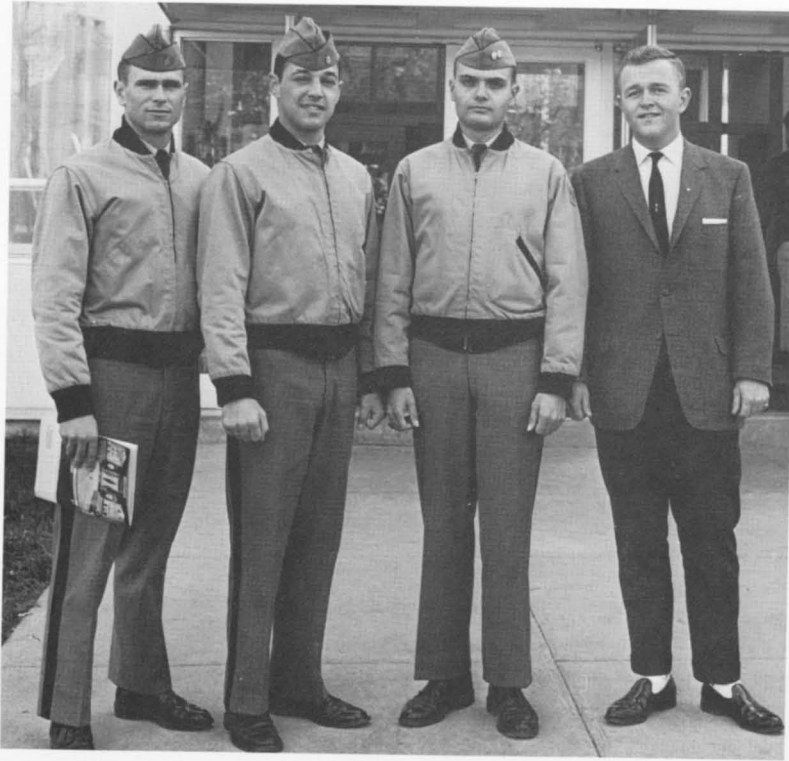

President
Andrew Manzini
Vice-President
Alfred Pucci
Secretary
William Unger
Treasurer
Viesturs Drupa

International Relations Club



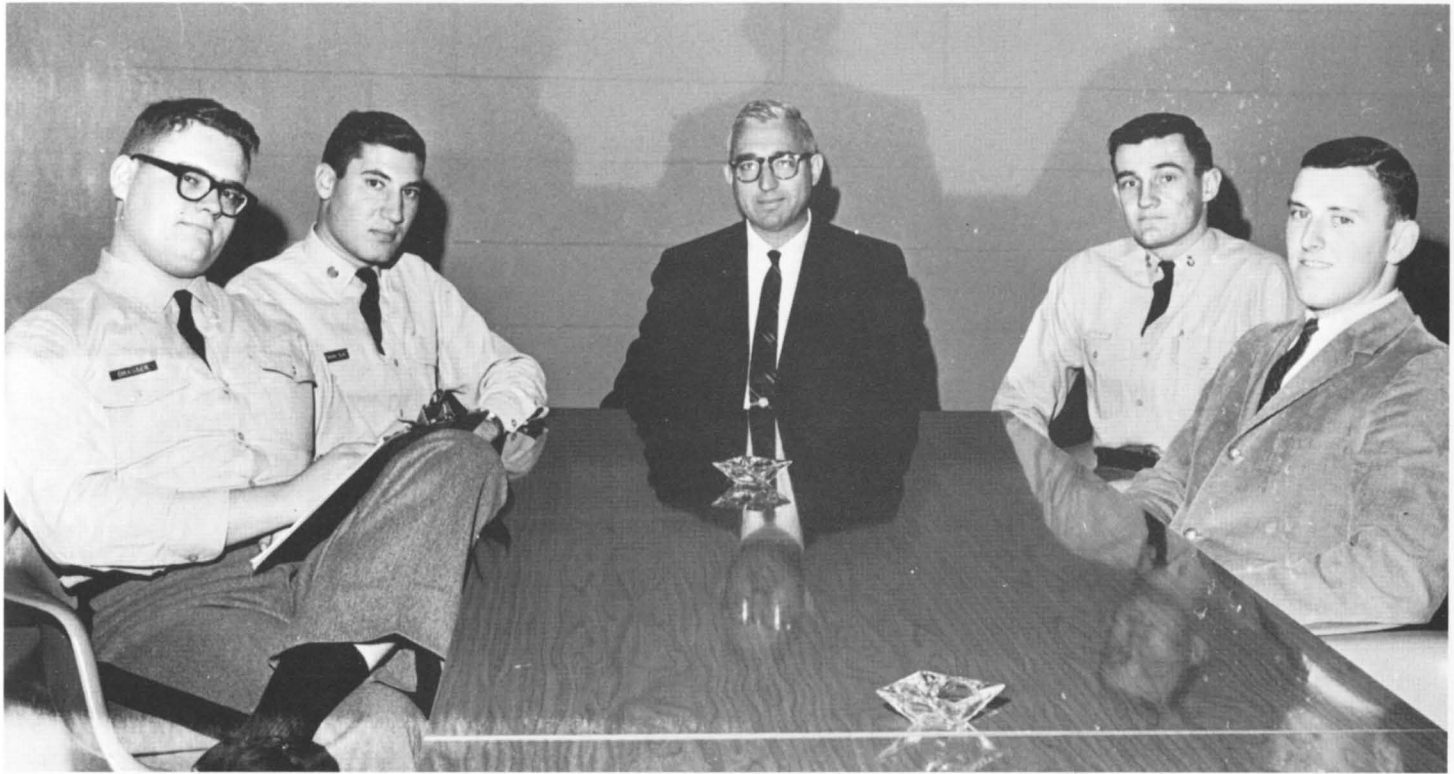

Interfraternity Council

President: Stephen H. Kauffman
 Vice-President: Charles Drasser

Adviser: Mr. Janke

Members-at-Large: Kevin Kissling
 William Cowdright

Political Science Honor Society

Mark Ristau
 Prof. W. Skurnik

Noel C. Koch
 Walter Clayton

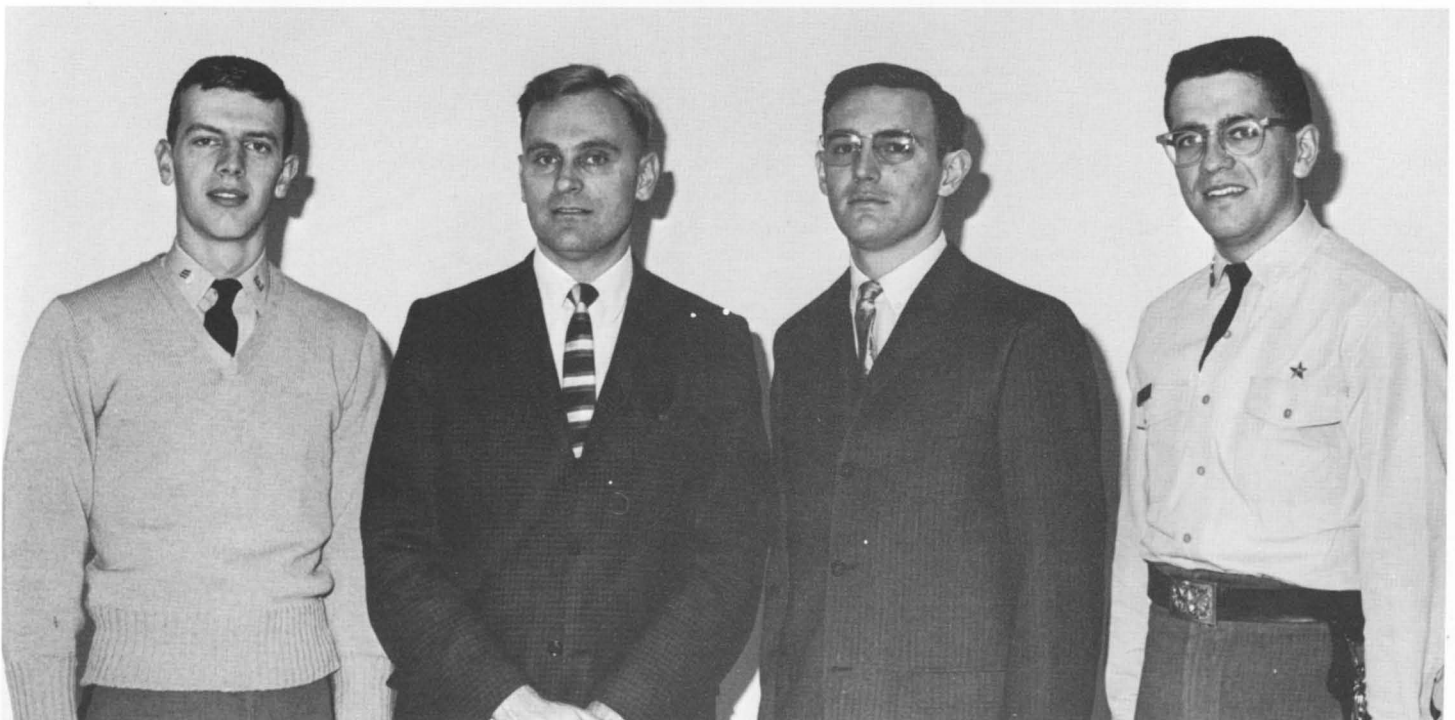



TAU KAPPA EPSILON

PLEDGES





President Leo Pelleriti
 Secretary Hal Marschall
 Treasurer David Wilson
 Historian Gerâld Johnson
 Chaplain Clark Wonderland
 Marshal Dave Duthie

Faculty Advisor
 Dr. Irvin M. Gottlieb





THETA CHI





PLEDGES

President Thomas Steel
 Vice-President Kenneth Damiani
 Secretary George Osborn
 Treasurer James Vaules, Jr.
 Pledgemaster Marvin Shipps

Faculty Advisor
 Prof. Frank M. Matthews





ALPHA SIGMA PHI





President: W. Burns
 Secretary: C. A. Grove
 Corresponding Secretary: W. Edkard
 Treasurer: R. Kleigleng

Sergeant-at-Arms: B. Koons
 Marshal: J. Brientnall
 Editor: R. Kennedy

Faculty Advisor: Prof. W. Dennison

PLEDGES



President:
R. Zelesnick
Secretary:
E. Fuller
Treasurer:
J. Snowden
Faculty Advisor:
Lt. J. McCullough



CIRCLE K





President:
 G. Plummer
 Vice President:
 J. Quiros
 Secretary:
 C. Merkel
 Treasurer:
 B. Kristol
 Faculty Advisor:
 Prof. R. Melzi

SPANISH CLUB

ENGLISH CLUB

President:
 E. Fuller
 Vice-President:
 J. Phillips
 Secretary:
 R. Brumbaugh
 Faculty Advisor:
 Prof. J. Bellone, Jr.

