

# THETA CHI



Theta Chi, Epsilon Gamma Chapter. On May 26, 1956, Pi Mu Chi, a local P.M.C. fraternity, founded in April 1948, was installed as the Epsilon Gamma Chapter of Theta Chi national social fraternity. Membership is open to students who have completed two semesters' study at P.M.C. and who have good academic standings and acceptable personal qualifications. Faculty Advisor, Prof. Frank M. Matthews.

## FRATERNITY OFFICERS

**FRONT,** H. Wilbur, President. R. Dixon, Asst. Treas. M. Jacobini, V. Pres. **REAR:** A. Dauer, Social Chmn. J. Spriggs, Asst. Pledgemaster. L. Martin, Pledgemaster.



## PLEDGES

**FIRST ROW:** C. Cestra, J. Balis, J. Irwin, C. Goldberg, R. Braddock. **MIDDLE ROW:** R. Ferguson, A. Meszaros, C. Kowna, W. VanPelt, R. C. Kamper. **THIRD ROW:** F. McGuiney, J. Spriggs, Asst. Pledgemaster, and L. Martin, Pledgemaster.



# TAU KAPPA EPSILON



Tau Kappa Epsilon, Theta Lambda Chapter had its basic membership founding from Delta Delta Rho, a local P.M.C. social fraternity, organized in the Spring Term of 1951. The Theta Lambda Chapter of TKE was installed on April 29, 1961. In order to become a pledge, one must have completed two semesters' of study, and have the academic average required by the by-laws of this Chapter.

---

The race of mankind would perish did they cease to aid each other. We cannot exist without mutual help. All therefore that need aid have a right to ask it from their fellowmen; and no one who has the power of granting can refuse it without guilt.

— Walter Scott.

# TKE OFFICERS

**L. to R.** Robert Stewart, Chaplain; Jack Leisering, Sgt. of Arms; Stuart Smith, Historian; David Duthie, President; Kevin Kissling, Treasurer; James Monaghan, Secretary.



PMC Campus — 1965

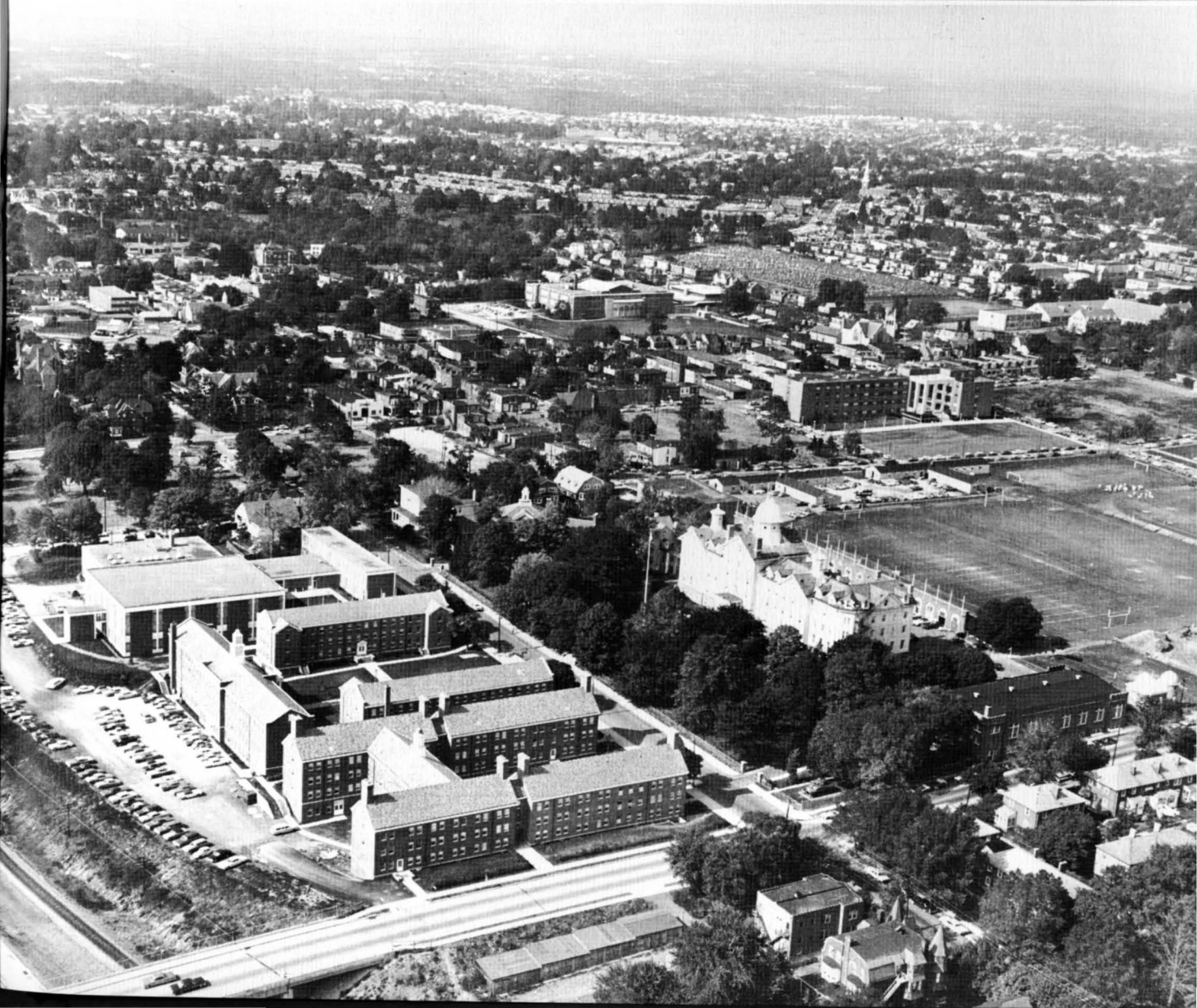

# ALPHA SIGMA PHI

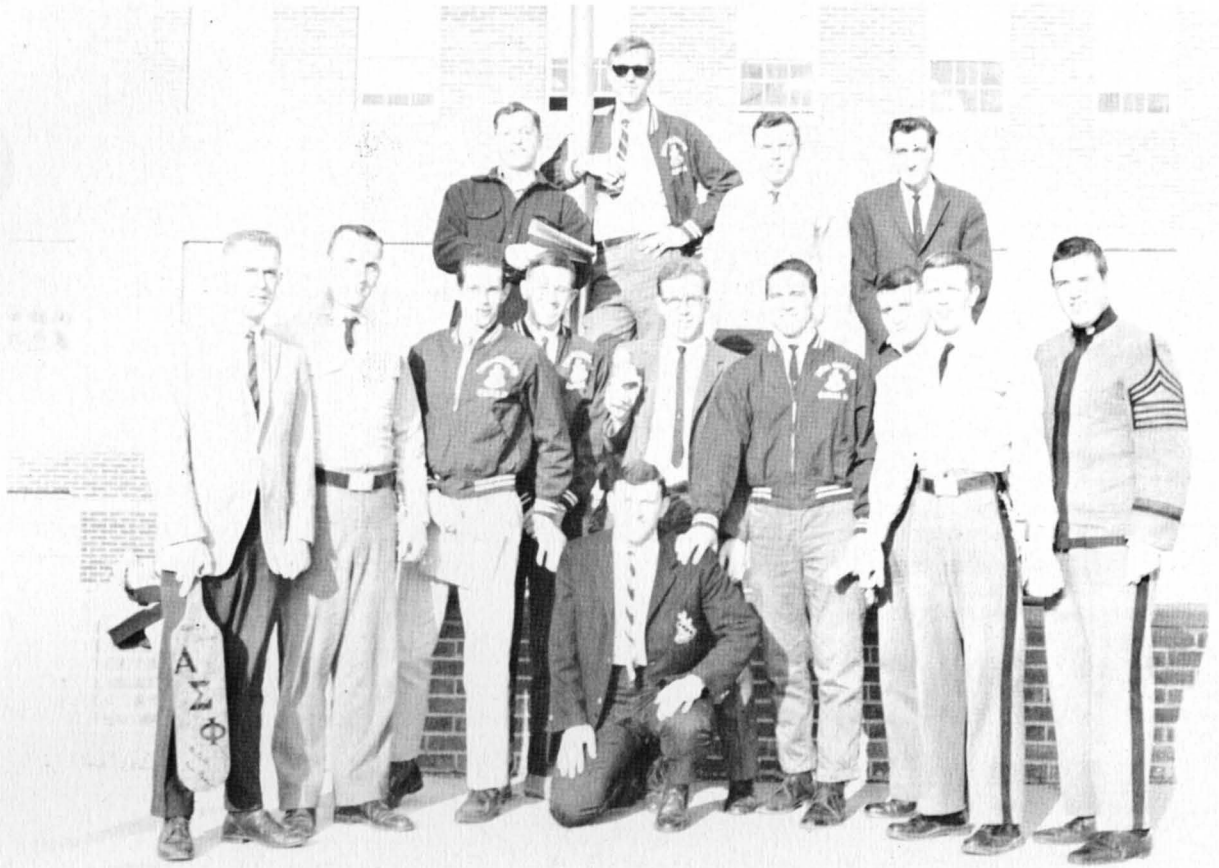

On April 28th, 1962, Gamma Xi became the PMC chapter of Alpha Sigma Phi, a national social fraternity. Every semester, the brothers of Alpha Sigma Phi extend bids to those students they think are capable and qualified in the highest ideals of this national brotherhood, founded at Yale University in 1845. During the past year, Alpha Sigma Phi obtained and held the Interfraternity Council's trophies for interfraternity sports competition and scholarship. In addition to maintaining the highest scholarship campus fraternity average, this fraternity dedicates its extra time to the arrangement of numerous social gatherings for its brothers, pledges, and fellow students. C. Arthur Littman and David B. Walker, Co-Advisors.

