

EL DIABLO

1958



**cheltenham high school
elkins park, pennsylvania**



FOREWORD

*As a bulging storehouse of memories,
Memories of high school days
And the people who made them live—
Memories of the football players,
Of the snowy Abington game;
Memories of the hall patrol—
The boys who zealously left classes early;
Memories of crowded lunches
And the hopeful thought—a new school
soon;
Of satellites and space cadets,
Of open houses and stardust dances,
Of busy afternoons, of evening rehearsals,
Of work, of rest, of crazy excitement—
As a treasurehouse of all these memories
We offer this book to you.*

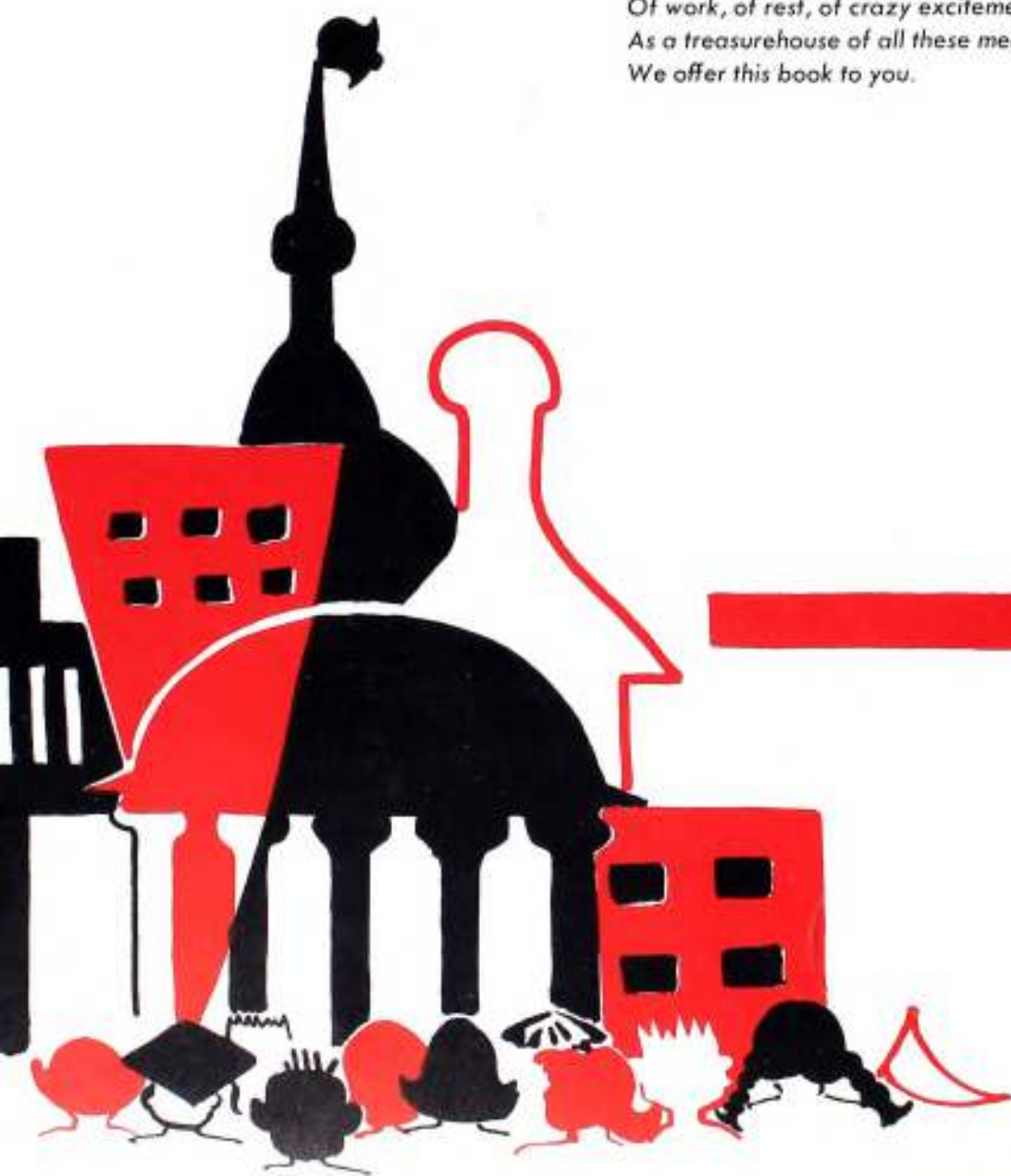

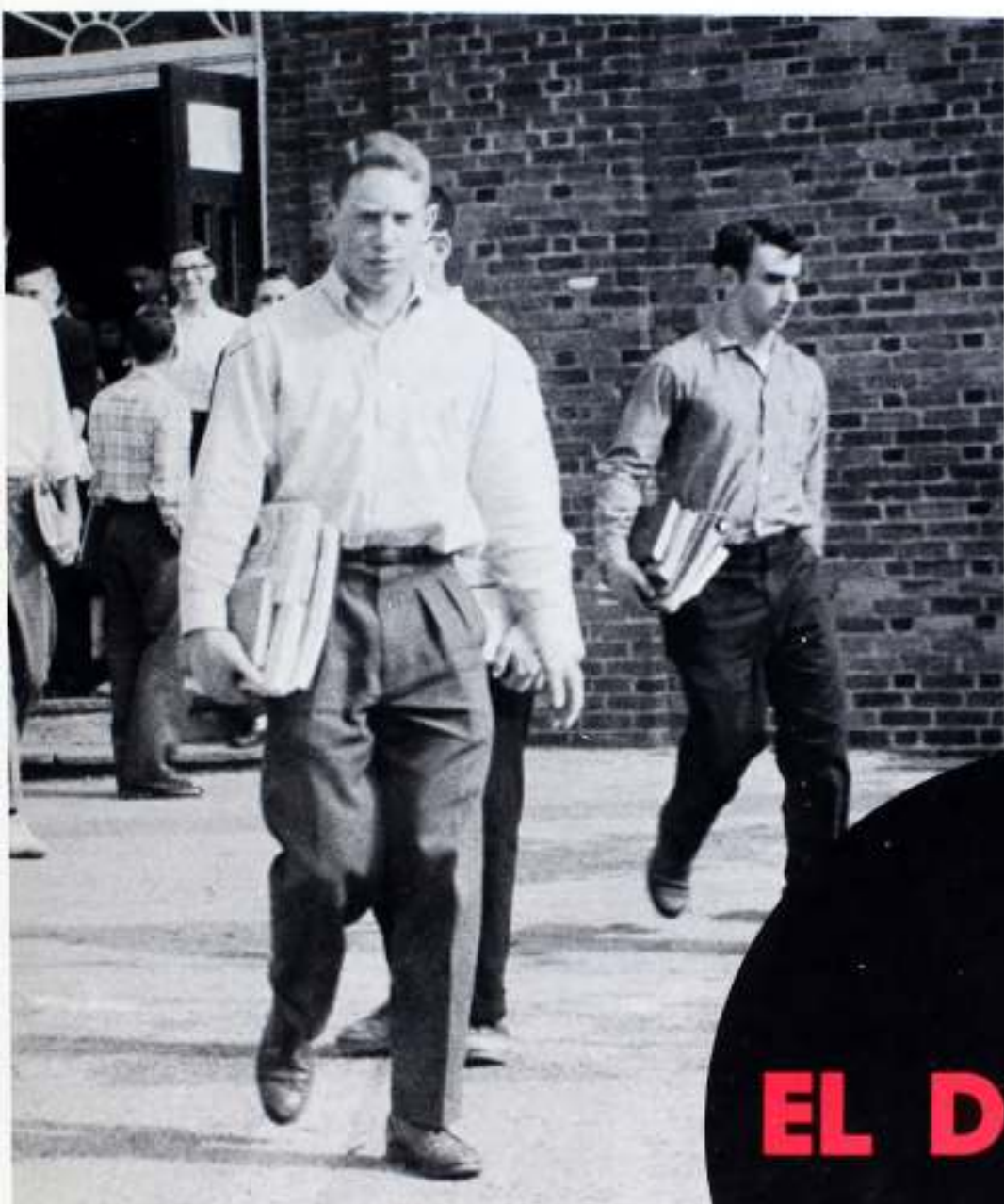

EL DELATOR

1958

STIMULUS



DEDICATION

*To Mr. David McIlhenny—
For showing understanding and patience,
Patience with all of his students
As a teacher, and as a friend—
For having faith in today's teenager,
And acting as their champion;
For being an outstanding scholar—
A sportsman and coach to the boys;
For offering a helping hand and a warm grin
To all who needed a boost;
For holding the highest esteem
Of the faculty;
For showing sincere interest in all—
We dedicate our Yearbook.*



Mr. David McIlhenny
1907 — 1957





REACTION





PRINCIPAL
Dr. Edwin B. Keim

Working constantly behind the scenes, the administration staff kept CHS running smoothly. Its many duties included making up class schedules, distributing notices, processing college applications, and writing those all-important notes which got students into and out of classes. A special salute is due to those unsung heroines, the secretaries. Aided by girls from the commercial course, they daily handled piles of papers and notes in the operation of the two offices.

ADMINISTRATION

OFFICE HELPERS
Virginia Hunter and Naomi Rothstein



SCHOOL





Mrs. Margaret S. Jones
Mr. C. Robert Cunningham
Mrs. Dorothy Lambert



GUIDANCE



DIRECTOR OF GUIDANCE
Dr. Lois Gould Bream

Problems anyone? The able staff of the guidance department listened to hundreds every day, and solved a good percentage. Advising students on courses, college applications, and careers; conferring with parents on how they could best help their offspring; and working with teachers to keep interrelationships smooth and efficient—such activities provided the department with plenty of business.

As the link in the educational chain between the high school and colleges, it had to be doubly strong. The department received and channeled dozens of letters on scholarships and schools, welcomed college representatives, saw that they met their applicants, and forwarded all announcements of teas, meetings, and contests to the right people. Rushed as they were, staff members attempted to talk to each Chelt at least once a year.



ASSISTANTS TO THE
PRINCIPAL



Mr. F. Robert Samuels



Mr. Wilbur B. Lehman



Mr. Albert E. Weston



SUPERINTENDENT OF SCHOOLS
Dr. Lloyd W. Ashby

The School Board

Left to Right: Mr. Francis L. Markley, Mr. Earl Cuner, Mrs. Alice H. Brandeis, Dr. Lloyd W. Ashby, Mr. Maurice C. Wyatt, Mr. Joseph A. Perkins, Mr. William B. Yoder, Mr. Leo VonSeldeneck, Mr. George L. Lambert.





Mr. David Harr
B.A.



Mr. Raymond Higgins
A.B.



Mr. Edward Hoopes
B. of A.A. in Ed., M.F.A.



Mr. W. W. Keene James
B.A.



Mr. Richard Hoptner
Voc. Certificate,
I.A. Extension



Mrs. Elaine Hunter
B.S. in Ed.



Mrs. Margaret Jones
B.S. in Ed., M.A.



Mr. Warren Jordan
B.A.



Mr. William Johnston
B.S., M.S. in Ed.



Mrs. Faye Kelly
B.S., B.Ed.



Mr. Paul LaMorgia
B.A., M.S. in Ed.



Mr. Emmanuel Kramer
M.A.



Mrs. Dorothy Lambert
B.S., M.S.



Mrs. Barbara Lee
B.A., M.A.



Mr. Harry Lance
B.S., M.S. in Ed.



Mr. Ralph Lauf
B.S., M.A.



Miss Aurora Malfitano
B.A.



Mr. Wilbur Lehman
B.S., M.Ed.



Miss Agnes Lillibridge
B.S. in L.S.



Mr. R. McCormick
B.A., M.S. in Ed.



Miss Francie-marie
Masters
B.S., M.S.





Mr. Robert Acker
B.S., M.Ed.



Mrs. Lillian Bassett
A.B., B.S., M.S. in Ed.



Mr. Donald Bonney
B.S., M.Ed.



Mr. Robert Chubb
B.A., M.Ed.



Miss Adele Boyd
B.S., M.Ed.



Miss Ann Corr
B.A.



Mr. C. R. Cunningham
B.S., M.A.



Mr. Lawrence Delaney
M.S. in Ed.



Mr. Ronald Dellecker
B.S.



Mrs. Mary Dobrinin
B.S., M.A.



Mrs. Constance Downey
B.S., M.A.



Mrs. Emily Engle
B.S.



Mr. Thomas Feeney
B.S.



Mr. Ralph Garrett
B.S., M.A.



Mr. John C. Geston
B.S., M.Ed.



Dr. Lois Gould
B.A., M.A., Ph.D.



Miss Lillian Guolo
B.S.



Mr. Joseph Guarneri
B.A., M.S. in Ed.



Mr. Robert Hanson
A.B., M.A.

TEACHERS



A bug in the bottom!

CHS offered a college preparatory course noted for both its high calibre and its diversity. An efficient faculty guided classes in all fields of academic learning. Enriched courses in most departments gave gifted students the advantage of participating in advanced work. Upon graduation most students were well-prepared for the academic standards of the colleges of their choice.

ACADEMIC



Ready, aim . . .

Spanish IS fun





Mr. Charles Mehelich
A.B.



Miss Jane Neide
A.B.



Mr. Joseph Najman
B.A., M.Ed.



Mr. J. Theodore Peters
B.S., M.S.



Mr. Bernard Pomorantz
B.A., M.A.



Mrs. Carmela Rossi
B.S. in B. Ed., M.A. in Ed.



Miss Marie Salerno
B.A.



Miss Virginia Redford
B.S., M.S.



Mr. William Saltzman
B.S., M.S. in Ed.



Mr. F. Robert Samuels
B.S., M.A.



Mr. Marvin Schor
B.S.



Mr. C. Stanley Searle
B.A., M.A.



Miss EvaJune Smith
B.A., M.A.



Mr. Albert Snite
M.S.



Mr. George Stabley
B.A.



Miss June Taylor
B.S., M.A.



Mr. Albert E. Weston
B.A., M.A. in Ed.



Mr. Robert White
B.A.



Mr. Robert Winters
B.S.



HOMEMAKING



Waagh! The sound of a baby's wails echoed through the halls. Slightly young for Cheltenham perhaps? Here as a visitor, he helped the girls taking the Domestic Course learn to diaper, to powder, and to perform other duties of motherhood. Required for all lasses not taking five academic courses each year, homemaking taught wives-to-be how to cook, sew, plan menus, make beds containing people, and keep house. Lucky husbands!



Mistress of the seams



"If I knew you were comin' . . ."



"Friends, Romans, Countrymen"

H₂O, HCl and such



... and Pickett prepared to charge



COMMERCIAL

The Commercial Department supplied training and practical experience in numerous fields of business procedure. A competent staff, under the leadership of Mr. Ralph Leuf, provided high quality instruction in the various branches of the department.

Several of the outstanding members of the accounting classes exercised their brains in the school bank, helping to keep track of the school's financial affairs. No matter what the time of day, a visitor to the office was sure to observe several girls from the Commercial Department lending their clerical ability to the never-ending task of keeping school records. Commercial students were fortunate to receive both a basic education and training that will be useful in their chosen careers.



Commercialettes



Now is the time...

INDUSTRIAL



Grinding it out

From the Industrial Arts building came the hum of constant activity. Efficient instruction, modern streamlined machinery, and individual genius resulted in the creation of innumerable wood and metal contraptions for all conceivable purposes. Mr. McCormick headed the mechanical drawing classes, which introduced the student to actual drawing board work. Chelts received excellent training in both of these industrial areas.



Don't shake the desk





Due in two weeks!

LIBRARY

Quiet pervaded the room. A student rose, tiptoed to the dictionary, leafed through its pages, whispered "Ah-hah", and crept back to his seat. Could such a scene really be found at Cheltenham? The library provided its setting every day. Codified by the Dewey Decimal System, its 10,000 books were neatly arranged in order. Stacks and stacks of periodicals waited to be read by young researchers. A phonograph with built-in earphones played music to "classical" fans. Miss Lillibridge, school librarian, proudly presided over all.



The Library Club



Demonstration in general science class

GENERAL

The general course furnished a well-rounded curriculum, with the accent on practical applications of subject matter. Offering some academic courses as electives, it prepared its students for either the business world or college.

Can you pronounce it?



JUNIORS



Mr. C. Robert Cunningham



PRESIDENT
Dave Londy



VICE-PRESIDENT
Didi Adshead



Mr. David Harr





Consultation

Working in a wide variety of media, Mr. Hoopes' art classes brightened the walls and bulletin boards of Cheltenham's corridors with landscapes, figure studies, and still-lives. Several senior Picassos presented their own "one man shows" in the alcove. Decorations for all dances and for the bazaar, and the design and production of spirit posters and pins kept the department busy and on its toes.

Jewelry makers cut, ground, and polished gems, taking advantage of the new facilities for working in fourteen-karat gold.

ART



Let's get the right perspective now



SOPHOMORES



Mrs. Dorothy Lambert



PRESIDENT
Ronald Shapiro



Mr. Donald Bonney



VICE PRESIDENT
George Sonneborn



Mrs. Elaine Hunter





Junior Administration

Top Row, left to right: B. Shinn, M. Samersel, C. Scott, L. Greenfield, B. Fried, B. Goldman, B. Tolon, E. Levy, V. Buchsbaum, J. Johnston. **Second Row:** C. Glass, E. Hoenig, B. Benishad, B. Kreizman, J. Kaffler, M. Zeigler, D. Weiss, C. Mulligan, R. Farness, J. Reisbard, Mr. Harr. **Third Row:** A. Glass, S. Spain, D. Landy, D. Adshead, C. Brickman, R. Katzenberg, C. Greger, R. Paul. **Last Row:** J. Coplan, F. Egendorf, P. Stern, M. Lubaroff, D. Eskin, R. Sparks, J. Rackow, J. Rosenthal.

The class of '59 made its presence felt throughout the school in many ways this year. In addition to their week-to-week administration duties, the middle classmen undertook two beneficial projects: the sale of class pins and the creation of a novel Fun House on Cheltenham Hi Night last February. The clever circus theme of the Juniors and their efficient planning made the Junior-Senior Reception a memorable night for all.



SECRETARY

Chrissa Brickman



CO-TREASURER

Jim Rosenthal



CO-TREASURER

Rick Katzenberg

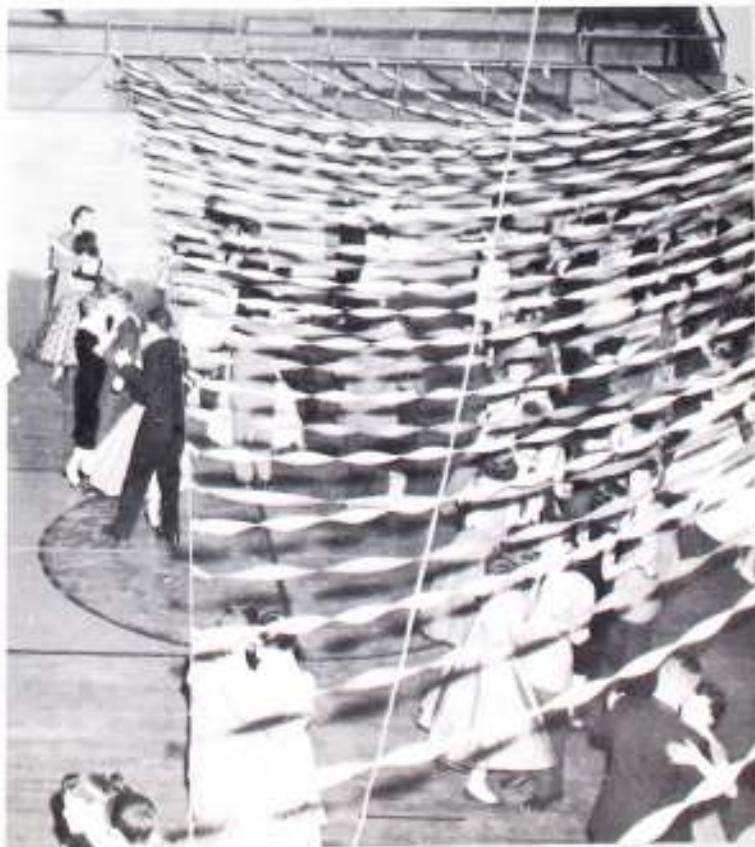



Cafeteria Staff

Back Row, left to right: E. Wood, J. Richards, H. Watkinson, E. Robinson, K. Root, E. Schueneman, M. Bisner. Front Row: M. Peters, E. Wallace, M. MacNeff, E. Mulligan, K. Tyson.



Mr. Carl Robinson

Top to bottom: Mr. Edward Fripps, Mr. Leslie Rhoades, Mr. Isaac Wayns.



Bus Drivers

Mr. H. Warnick, Mr. E. Hacey, Mr. W. Thompson, Mr. W. Long, Mr. J. Tolliver.



MAINTENANCE



Sophomore Administration

Top Row, left to right: Callahan, Oser, Pollock, Eisemann, Grossman, Kessler, Cohen, Conway.

Second Row: Cole, Fox, Beck, Brieschke, Tetlow, Ricker, Wilson, Denkin.

Seated: Wexelblatt, Mrs. Hunter, Sonneborn, Shapiro, Oppenheim, Weiner.

With a red face, the girl backed out of the metal shop. Most sophomores got lost occasionally at the beginning. Everything was so new! But soon the latest arrivals to Cheltenham gained assurance. At the sophomore party they met and became acquainted, forgetting junior high rivalries. They elected class officers and plunged into high school life with zest.



SECRETARY
Sue Oppenheim



TREASURER
Larry Weiner



Sophomore party

ASSEMBLIES



Caricatures in clay



Refined Rhythm

The student government needs your support



PROFESSIONALS

Trying out for the football team? See Dr. Brown for a physical examination. Have a headache? Nurse Hicks will take care of you.

Testing eyes, checking reflexes, and giving vaccinations, CHS professionals ensured the student body's top physical condition during the past year.



It's still there!



5'2", eyes of blue





Keep the spirit bright



CLUB SPONSOR
Mr. William Y. Saltzman



Come in—Little America!



CLUBS



Hold the pose!



This year's club program was designed to satisfy the diversified interests of the student body. The fact that this program was part of each student's curriculum, and the great variety of clubs offered, enabled all to participate in their favorite activities. Many clubs, such as Spirit and Student Council, performed beneficial services for the school, and they all provided recreational and educational opportunities.

Where's your note?



Filibuster?

STUDENT COUNCIL

Student Council, celebrating an exemplary year under the sponsorship of Mr. Joseph Guarneri, served as a guidepost for student activities at Cheltenham. Presenting the opinions and suggestions of the student body was again the aim of the councilites. Among the outstanding accomplishments this year was the establishment of the Faculty Memorial Service Awards, which are book grants given to a boy and girl in memory of deceased teachers. Also accredited to the untiring efforts of Student Council are the success of Mad Hatters' Day and the annual CHS Bazaar.



Student Council Leaders

Left to Right: Vice President Joni Weatherly, Treasurer Mickey Longfeld, President Sherwood Chang, Student Council Advisor Mr. Joseph Guarneri, and Secretary Ginny Fetz.

The Executive Committee, composed of the chairmen of the various Student Council committees, met weekly to discuss the problems involved in the administration of school activities. Joni Weatherley held the gavel and directed the meetings. Among the members were found Kitty Abey, Homeroom; Sue Brooks, Assembly; Mike Brown, Publicity; Mike Jarvis, Property; Carole Kalinowski, Bulletin Board; Judy Kaufman, Affiliation; Carol Martin, Spirit; Naomi Rothstein, Social; Joel Schwartz, Safety; and Harvey Shapiro, Cafeteria.

The planning of school-supported activities and the reviewing of suggestions made at the Leadership Conference occupied much of the time of this hard-working unit.

ACTIVITIES





Take me to your leader



Questions . . .

LEADERSHIP CONFERENCE

The doors of CHS swung wide open to admit students of various Philadelphia area schools who possessed one thing in common: an interest in leadership development. They gathered on that October day to talk about the duties, problems, and solutions involved in assuming the responsibilities of being both leaders and followers. After Dr. Lloyd Ashby's opening ovation to this second annual conference, students divided into problem clinics to discuss current topics and offer suggestions. The resounding success of the conference is a tribute to the efforts of chairman Harvey Shapiro and the whole-hearted participation of the student body.



Plus discussions . . .



Equal results



Homeroom Committee

Standing, left to right: Weyman, Rosenthal, Kreizman, Kulick, Seated: Tolon, Koffler, Abey, Brickman, Freed.



Property Committee

Standings: Bruc, Harker, Conway, Haine, Jarvis, Kneeling: Menkowitz, Bellef, Cole.



Lunch Room

O'Donnell, Draeger, Tolon, Rothstein, Brown, Price, Snellenberg, Longsfeld, Gross, Shapiro.



Bulletin Board Committee

Top Row, left to right: Judy Grundy, Bette Klinck, Linda Brenner, Bottom Row: Chairman Coral Kalinowski, Barbara Cohen, Kiki Michelson.



Assembly Committee

Back, left to right: Kohn, Pacchione, Katzen, Kayser, Donner, Rose, Alexander. Second Row: Brickman, Kampmeier, Brooks, Hall, Haine, Kossaway. First Row: Schiff, Mills, Rugel, Bordon, Hopman, Golden, Wachtel.



Safety Committee

Back Row, left to right: Striker, Longsfeld, Hutchinson, Smedley, Houldin, Spangler, Wexler, Verbit, Stramitz, Katzen, Kossaway, Schmeirer, Maute. Second Row: Chang, Westerman, Lubiano, Rice, Scholier, Dearing, Reid, Sonnaborn, Strang, Leadbecher, Schmidt, Hockett, Goldstein. Third Row: Rifkin, Simpkins, Thompson, Weiss, Rodas, Schwartz, Chairman, LaWine, Pappas, Whann, Friebe, Guthrie. First Row: Maute, Orpen, Weintraub, Wagner, Slater, Serratore, Brenner, Hopman, Harowitz, Robin.

CHELTONIAN

Step into that glass-enclosed room and enter a different world—a world of clacking typewriters, sixty-odd voices shouting at the same time, strange words like "make up," "copy," a head hanging out the window observing passing humanity—and out of this disorganized bedlam watch a newspaper take shape: the Cheltonian, our prize-winning publication. Heading the largest staff ever, editor-in-chief Paul Boyd, and Associate editor Dede Solit, assisted by page editors Ellen Gilbert, Carolina Simon, Mike Brown, and Judy Arons, supervised the new staff system. Under the counseling of Miss Jane Neide, writers earned minor credit by working after school, while sophs gained experience in journalism class and club. Trips to Drexel, Temple, and the Columbia Scholastic Press Association served to confirm the local journalists' belief that their school newspaper is one of the finest in the country.



EDITOR-IN-CHIEF
Paul Boyd



CHELTONIAN ADVISER
Miss Jane Neide



Page Editors
Brown, Moskowitz, Arons, Simon, Solit, E. Gilbert.



Top Row: Krauskopf, Kreizman, A. Gilbert, Richman, Margulies, Bruman, Sprafkin, Kaplan. **Next Row:** Kulick, Spai, Markovitz, Eisenberg, Matzger, Wolman, Kaufman, Wolf. **Next Row:** Skversky, Dennis, Bershad, Wolfson, Buchsbaum, Weiarich, Schiff, Ruckow, Rosenberg.



HONOR SOCIETY OFFICERS

Bottom row, left to right: Frances Hackett, Secretary; Miss Francie-marie Masters, Sponsor; Kathryn Abey, Vice President. **Top row:** Paul Glicker, President; Lloyd Krautner, Treasurer.

HONOR SOCIETY

Members of the school's honor group, selected for their outstanding traits of leadership, scholarship, character, and service, met about once a month with their sponsor, Miss Francie-marie Masters. They made themselves useful by tutoring underclassmen who sought aid in various academic subjects, and by making a serious study of an honor system for the school. Socially, the year was climaxed by a trip that was enjoyed by all. Select Juniors, to be chosen in late spring, will carry on the tradition next year.



Being tutored is not always unpleasant



Bottom row, left to right: Arons, Abey, Solit, Medrick, Hoffman, Weatherley, Draeger, Goehring. **Second row:** Simon, Moskowitz, Skversky, Schatz, Hackett, Faltz, Kutzner, Bortan, Wolman. **Third row:** Horowitz, Mebus, Price, Boyd, E. Gilbert, A. Gilbert, Ehrlich, Isard, Lees. **Fourth row:** Spilker, Schwartz, Radok, Wolf, Bavington, Brown, Serber, Shaw. **Top row:** Mishalove, Glicker, Kalinowski, Chang, Schiff, Kaplan, Passan, Regel, Sprafkin. **Not pictured:** Shapiro, Rothstein, Hamsby, Friedman, Jacobson, Jarvis, Longfeld, Michelson, Rosenberg, Walton, Wolfson, Kruezer.

EL DELATOR

ART EDITOR

Roz Skversky

PHOTOGRAPHY EDITOR

Lloyd Kreuzer

SCHOOL EDITOR

Carol Wolman

PERSONALS EDITOR

Dede Solit

ACTIVITIES EDITOR

Judi Kaufman

SPORTS EDITOR

John Serber

EDITOR-IN-CHIEF

Tony Wolf

ASSOCIATE EDITOR

Betty Barton

Thirty seniors of diversified interests and talents joined forces in September to create *El Delator* under the meticulous guidance of Mr. Albert E. Weston.

After considering the qualifications of many applicants, Mr. Weston, with faculty aid, selected the Yearbook Club members. These elected as Editor-in-Chief, Tony Wolf; Assistant Editor, Betty Barton; Art Editor, Roz Skversky; and departmental editors Dede Solit, Judy Kaufman, Carol Wolman, and John Serber. Working with cameraman Lloyd Kreuzer, the advising "man behind the lens" was Mr. Harry Lance. Mr. Edward Hoopes served as faculty art adviser.

Busily designing layouts, planning pages, and writing articles, the staff saw March sneak up and doubled its efforts to meet the deadline.

Emphasizing photographs and attractive art layouts, Roz and her group rendered special emphasis to the use of modern and expressive design, serving to draw attention to life around the school.

After days of planning, hours of working, and nights of worrying, here is the result of their labor. They hope you enjoy it!

EL DELATOR ADVISER

Mr. Albert E. Weston



PANTHER ADVISER
Mr. Albert E. Weston



EDITOR-IN-CHIEF
Jeff Hertzfeld

Serving as an outlet for Cheltenham's creative literary talent, the third annual Panther publication offered contributions from students of all classes. Co-ordinated by the twenty-two members of the Creative Writing Club, mentored by Mr. Albert E. Weston, the literary magazine featured poetry, edited by Louanne Kaliner, and stories, edited by Karen Jacobs, with Cara Sue Mann serving as Art editor.

Spreading the news, public relations reporters provided on-the-spot coverage of school events for local papers. The club, meeting every Monday, did a spectacular job of keeping CHS in the public eye. Extra credit is deserved by "chief" Mike Brown who worked beyond the call of duty regardless of the late hour or bad weather.



THE PANTHER



Back Row, left to right: Goldberg, Pressman, Gelfin. **Middle Row:** Brenner, Cohn, Morris, Yudin, Snyder, Clyde. **Front Row:** Mann, Schiff, Talen, Hertzfeld, Kaliner, Faden, Nelson.



Back Row, left to right: Mills, Kreizman, Hingston. **Front Row:** Bavington, Brown, Schmeiner.

PUBLICITY

MUSIC

The Music Department, with Miss June Taylor directing the choral groups and Mr. Ronald Dellecker holding the baton for the band and orchestra, celebrated a concert season unsurpassed in CHS musical history. Among the outstanding dates on the musical calendar was a demonstration of chord techniques as part of the Schoolmen's Week Program at the University of Pennsylvania with guest conductor Robert Sage, director of choral activities at Temple University. An exchange tour program served to promote amiable inter-school relations, while Friday afternoons found many Chelts at the Academy of Music.



Miss June Taylor



Mr. Ronald Dellecker



"June is bustin' out . . ."



The music makers



Photography Staff

Standing, left to right: Isard, Hoffman, Kosmin. Seated: Bavington, Kreuzer. Not Pictured: Speer.



Art Staff

Standing, left to right: Schwartz, Holland, B. Cohen, C. Cohen, Kalinowski, Mark. Seated: Skversky, Brenner.



Literary Staff

Standing, left to right: Sprafkin, Wolman, Solit, Meyer, Kaufman, Mudrick, Patterson, Isard. Seated: Borton, Wolf.



PHOTOGRAPHY CONSULTANT

Mr. Harry Lance



ART CONSULTANT

Mr. Edward Hoopes



Typing Staff

Standing, left to right: Kutner, Hockett, Jones, Cohen. Seated: Klinck, Foltz.

DRAMA



Hamming it up!



DIRECTOR OF DRAMATICS
Mr. C. Stanley Searle



"Aw, gee whiz . . ."

Once again, as the curtains closed, tumultuous applause burst forth to proclaim another Cheltheater production a success, and Mr. C. Stanley Searle, the sponsor extraordinaire.

In its tale of a teen-age boy, Eugene O'Neill's *Ah, Wilderness*, given in November, produced an amusing yet moving play. *The Night Is My Enemy* by Fred Carmichael provided a thrilling change of pace during March. Presented almost entirely by the drama classes, it marked an historic milestone in CHS drama. Cornelia Otis Skinner's *Opening Night* drew an attentive audience with a delightful account of an actress's trials and tribulations.

As a reward for their hard work, fifteen students with a sufficient number of points were inducted into troop nineteen of the National Thespian Society, our honorary dramatic group.



Thespian Society

Top Row, left to right: Kreuzer, Kayser, Rothstein, S. Cohen, Haine, Baum. **Middle Row:** C. Cohen, Schiff, Brooks, Golden, Mudrick. **Bottom Row:** Paschione, Weiss, Landis, Tuckerman, Kufin.



Choir



Oh, When the Saints . . .



The booming band





CUTEST COUPLE

Peg Miller and George Pappas



Lynn Cohen, Joy Horowitz, Football Queen Linda Webster, Barbara Zimmerman, Mari-Ellen Mark, and Mr. Joseph Neiman.





Dramatic doblings



Dénouement



Stage Crew

Haine, Koyser, Kraesser, Pacchione, Moines, Jarvis.



AFFILIATION



Affiliation Committee

Back Row, left to right: Arons, Kahn, Kaufman, Kirscheer, Brickman, Spain. **Front Row:** Berger, Eisenberg, Chairman; Blavel, B. Cohen, Corella, Walman, E. Blumenthal.

Adventurers from Cheltenham found the "wild West" fascinating and breathtakingly beautiful as two seasons of reciprocal domestic exchanges proved the program an asset to the school's list of cultural activities. The class of 1958 sent its group under the supervision of the late Mr. David McIlhenny to Greely, Colorado. This year Mr. C. Robert Cunningham and thirty juniors spent Easter vacation in Lakewood, Colorado.

"Bon retour" shouted enthusiastic Chelts as Judy Kaufman returned from Guebwiller, France to relate her experiences as American ambassador to our affiliated school, le college mixte. Heading the Affiliation Club and Committee, Judy shared her unforgettable five months "on the continent" with interested students. The affiliation assemblies during October featured "first impressions of America" by two Alsatian exchange students.

Under the able mentorship of Miss Anne Carr, "hands across the sea" have been established by a vigorous pen-pal program and the exchange of projects. Films on French life and industry and informative lectures by Judy highlighted several Monday afternoon get-togethers.

French street scene



Colorado Holiday

DOMESTIC EXCHANGE

Lakewood Exchange

Top Row, left to right: Kampmeier, Greenstein, Shapiro, Marbach, Schmidt, Baum, Bronstein, Gordon. **Second Row:** Moleton, Kaufman, Levering, Brown, Thaler, Brickman, Mills. **Third Row:** Hackett, Wachtell, Isard, Dubin, Duen, Lichtig, Schmierer.





DANCES

"Shall we dance?" The answer was "yes", and the music played, as gaily garbed socialites whirled about a pirates' den or a winter wonderland. Credit for the magical transformations goes to artists Linda Brenner, Barbara Cohen, and Roz Skversky, who disguised the gym so successfully that even the gym didn't recognize itself.

Social chairman Naomi Rothstein organized a program of events which kept everybody stepping, especially at open houses where Chelts really "had a ball." A highlight of the season proved to be the election of Linda Webster as football queen.

Social Executive Committee
 Droeger, Sadler, Rothstein, Hutchinson, Skversky.





Yummy!

OPEN HOUSES

Sounds of the latest dance tunes again burst forth from the CHS gymnasium during another successful season of open houses. Dancing, games, contests, and raffles were just a few of the exciting happenings of these memorable evenings. "Win a turkey for Thanksgiving!" And someone did! With stunts and games ingeniously contrived by Jani Weatherley and the Activities Club, the open house program could surely proclaim "fun for all" as its motto.

Friday night festivities



WORLD AFFAIRS-INTERFAITH



World Affairs Club

Standing, left to right: Solit, Stern, Wolf, Kauffman, Serber, E. Gilbert, Bradburd, A. Gilbert, Bernstein, Loeb, Krausen. **Seated:** Schiff, Arons, Wolman.

"Communism will work in China!" "No, it won't, because—" Arguments flew back and forth as young politicians whetted their wits on the grindstone of world problems. Led by Judy Arons, president, and Mimi Schiff, secretary, the club, under the advisanship of Mr. Robert Hanson, held many interesting debates. A talk by a pacifist and reports by delegates to the Philadelphia Council and the model United Nations enlivened sessions.

The exchange of ideas, grasp for understanding, desire for tolerance, and quest for knowledge have permeated many senior Inter-faith meetings for the past three years, as enthusiastic students volunteered their homes for informal get-togethers. Munching on pretzels while listening to and talking with various guests, our group has featured clergy of all faiths, a representative from Fellowship House, an Indian doctor, and a Rosicrucianist.

World Affairs in action







Bazaar Committee

Standing: Brown, G. Loumer, Skversky, P. Boyd, Jacobs. **Seated:** Weatherly, Schwartz, Brickman.

BAZAAR

The Cheltenham Bazaar, a gala world-wide tour, was set to the theme, "Around the World in Eighty Days." Joel Schwartz ably served as captain of our ship; Chrissa Brickman and Sandy Jacobs shared the job of ship's purser. The first stop was Italy where a luscious spaghetti dinner was served. Next came the markets of the world, which elegantly displayed their beautiful wares. Everything, including world-renowned talent, was aboard for our bazaar. It was truly a memorable voyage for the estimated two thousand tourists.

Bazaar mob scene



Silhouettes



Winning chopeau

Talent? Show





Baba Ski Watten Datten



Rah Rah Cheltenham !!



Spirit Committee

Back Row, left to right: Jones, Bahcock, Mr. William Johnston. **Second Row:** Spencer, Pheasant, Milligan, Ross, Rugel, Liebman, Bryan, Robin, Goehring, Stillman, Weidtroub, S. Alexander, Brush, J. Alexander, Shaw, Sadler, Phillips, Glass. **Seated:** Becker, Wagner, Miller, Wilson, Telfow, Martin, Draeger, Pollock, Craig.



SPORTS





Football Team

Top Row, left to right: Peterson, Rech, P. Laumer, Kockay, Greiner, Reginary, Mogilefsky, White, Geyer. **Second Row:** Mr. Charles Mehelich, Palmer, P. Stremic, Westerman, Smedley, Gaines, Eddowes, Ewing, Beck, Mr. William Johnston. **Third Row:** Coach Joseph Nejman, Lobofsky, Hutchinson, J. Stremic, Rice, Schairer, Miller, Simkins, Strange, Mr. David Harr. **Seated:** Baust, Danihel, Blotchley, Dulaney, Watanabe, Gross, Labiosa.

The best team to take the field for Cheltenham in three years thrilled snow-braving boosters by trouncing Abington, 21-13. The long-awaited victory, in which Walt Schairer (voted outstanding player of the game) passed and ran for two TD's, climaxed a hard-fought season which saw the gridgers compile a 3-5 record, losing two games by only one point. Most thrilling contest of the year was the 24-20 see-saw triumph over favored Haverford, via a T.D. pass from Schairer to Tom Rice. Under coaches Joe Nejman and Charles Mehelich, linemen Simkins, Stremic, Mogelefsky, White, Strange, and Ewing gave strong support to the backfield of Schairer, Rice, Eddowes, Gaines, and Lobofski, who heaved passes to ends Smedley, Miller, and Westerman.

FOOTBALL



HEAD COACH

Mr. Joseph Nejman



ASSISTANT COACH

Mr. David Harr



J.V. COACH

Mr. William Johnston



LINE COACH

Mr. Charles Mehelich



SPIRIT

Burn that ghost



Drill Team





Soccer Team

Top Row, left to right: Mr. Robert Trimble, Locker, Weiss, Sonneborn, Mr. Paul J. LaMorgia.
 Second Row: Pappas, Rosen, Slichter, Puett, Pattison, Spear, Whann. Front Row: McQuary,
 Friebe, Spector, Robinson, Herwaarden, Misalove, Conner.



HEAD COACH

Mr. Paul J. LaMorgia



ASSISTANT COACH

Mr. Robert Trimble

SOCCER



The Abington game proved the highlight of this year's season on the soccer field, a season which saw the Panthers, although plagued by injuries, post a commendable 5-9-2 record, with wins over Ridley Township, Delhaas, Norristown, and Abington. Trampling the hard-fighting Ghosts, Bill Friebe, all-suburban trophy winner, booted a goal in the last minute of play. Flanking Friebe ran forwards Rosen, McQuary, Spector, Misalove, and Herwaarden, a star import from Holland.

In the backfield were Pattison, Conner, Weiss, Pappas, Sonneborn, and Whann.



Cool game



Interception in the end zone



The big game



CROSS COUNTRY



Cross Country Team

Top Row, left to right: Mr. Joseph Prusan, Balderson, Zink, Spilker, Wagner, Mr. Lawrence Delaney. **Second Row:** Oser, Blanck, Egendorf, Voight, Weindorfer, Budman. **Third Row:** Pocchione, Mebus, T. Bauer, Rosenthal, Carson, Spangler, Kirkpatrick. **Bottom Row:** Goodman, Taylor, Dratch, Bavington, Kahle, Hudson, Heller, Ott.



TRACK COACH

Mr. Lawrence Delaney

Speeding over the rough two and one half mile course, CHS's long distance runners posted wins over Haverford and Ridley Township but lost six of their meets. Under coaches Lawrence Delaney and Joe Prusan, the Chelt harriers kept the fast pace set by consistent high finisher Bert Spilker and Holden Award winner Richard Zink. Also going to the post were John Carson, Paul Goodman, Tom Bauer, Bill Wagner, Walt Kahle, and Lance Balderson.

WRESTLING



WRESTLING COACH

Mr. Raymond Higgins



ASSISTANT COACH

Mr. Thomas Feeney

Displaying consistent fighting spirit, the Chelt Grapplers were outclassed in most meets, as they compiled a 2-7 record, with victories over Lansdowne-Alden and Haverford. The latter contest, a 25-16 thriller that terminated a long losing streak, was pulled out of the fire with quick pins by Larry Brown, Jerry Stremic, and heavy-weight Larry Strange. Also struggling for coach Raymond Higgins were R. Greenberg, W. Greenberg, Magill, Behr, Linshaw, Labiosa, and Hutchinson.



Wrestling Team

Top Row, left to right: Mr. Thomas Feeney, Melair, Ott, Budman, R. Shapiro, J. Stremic, Leadbeater, Strange, Mr. Raymond Higgins. **Second Row:** Ganzman, Myrbach, Behr, Stern, Schwartz, MacDevitt, Labiosa, Hutchinson. **Last Row:** W. Greenberg, R. Greenberg, Ganzberg, Magill, Kassoway, Linshaw, Lukens.



HOCKEY COACH
Miss Virginia Redford

This year's girls' hockey team completed the fall season victorious over both the opposing squads and the inclement weather. Captain Debby Shaw led the team in its four wins and three tie games. Other varsity letter winners were Joni Weatherley, Nina Wagner, Marilou Pollack, Linda Webster, Susan Ehrlich, Doris Rosenthal, Winifred Miller, Carol Goehring, Kathryn Draeger, Bonnie Faust, Frances Hackett, and Diane Phillips. The most exciting games were played with Abington and Lower Merion, won by scores of 2-1 and 4-3 respectively. Coaches Virginia Redford and Adele Boyd are hoping for another fine season next year with the highly ambitious Junior Varsity squad.

HOCKEY



ASSISTANT COACH
Miss Adele Boyd



Hockey Team

Standing: Miss Virginia Redford. **Kneeling, left to right:** Goehring, Draeger, Hackett, Webster, S. Ehrlich, Miller, Faust, Shaw, Weatherley, Rosenthal, Wagner.



Assistant Coach Redford



Coach Boyd

Cheltenham's lady athletes made a successful showing on the basketball court this year, as they posted wins over Plymouth-Whitemarsh, Springfield, Abington Friends and other rivals. A thrilling triumph over Lower Merion illustrated the girls' tendency toward close games, as they squeaked by 30-29. A week later the basketbells came from behind in the fourth quarter to defeat Plymouth-Whitemarsh with seconds left, 27-25.

Co-captains Jani Weatherly and Winnie Miller led the team, which was paced by the season's high-scorer, Caroline Scott. Also dunking them for coach Adele Boyd were forwards Bonnie Faust and Sue Franklin, along with guards Debbie Show, Barbara Goldman, and Mary Somerset.

BASKETBALL



Girls' Basketball

Standing, left to right: P. Mills, M. Somerset, C. Scott, S. Franklin, B. Goldmar, K. Abey, Miss Boyd. Kneeling: D. Show, B. Faust, J. Weatherley, W. Miller, S. Good.

Jump, girls, jump!





Swimming Team

Top Row, left to right: Mr. William Johnston, Olitsky, Kurtz, Checkoff, Sonneborn, Maxmin, Gusdahl, Burack, Asam, Kusma. **Second Row:** Serber, Stern, Guthrie, Hoffman, Shapiro, MacFarland, Pattison, Rose, Stevens. **Front Row:** Cross, Feldman, Kugelmann, Goldberg, Straub, Gordon, Broman, Adler, Freidman.

Splashing their way to an unexpectedly successful 10-4 season, the Blue and Gold mermen posted double victories over Eddystone, Lower Moreland, and Lower Merion, plus wins over Northeast, Upper Darby, Plymouth-Whitemarsh, and Norristown, to place third in the league.

Coach William Johnston's boys displayed a never-say-die spirit as the team rallied to defeat previous conqueror Norristown, 48-37, when Sonneborn and Shapiro won close races. Also racking up points were swimmers MacFarland, Hoffman, Guthrie, Stern, Pattison, and Serber, along with divers Cross and Lipan. In the past-season district finals Sonneborn took a first and a second place and the free-style relay team copped a third.



Coach Johnston

Glub glub



SWIMMING



TRACK

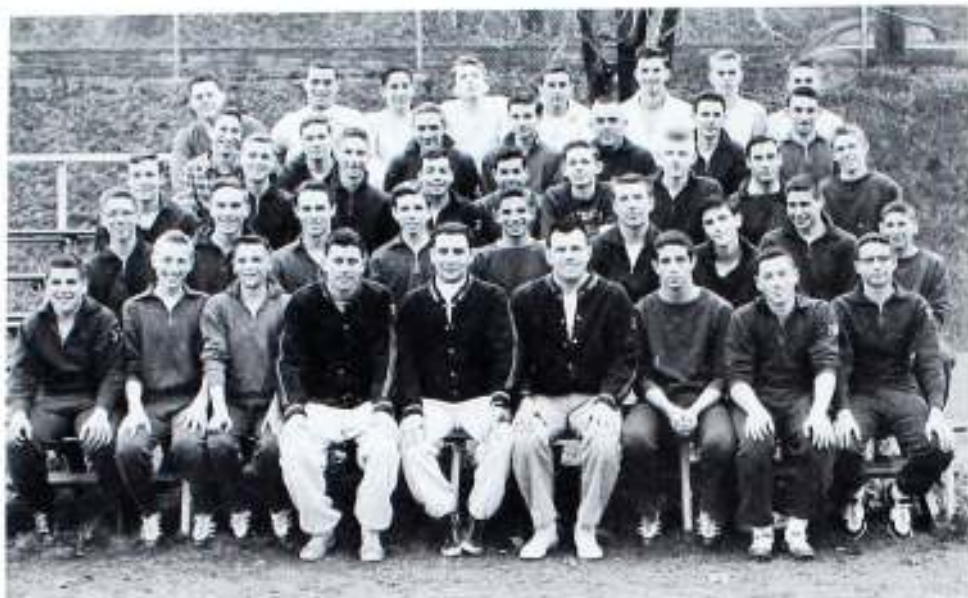

TRACK TEAM

Top row, left to right: Magilefsky, White, Spilker, Geyer, Landy, Reid, Ritting, Lukens. **Fourth row:** Kaliser, E. Mavie, Kirkpatrick, Heller, Danilch, Dashevsky, Miller. **Third row:** Hudson, Gordon, Mabius, G. Maute, Egendorf, Zink, Shipley, Rosenthal, Patterson. **Second row:** Albrecht, Baust, Bauer, Carson, Oser, Trachtenberg, Silverman, Asam, Kauffman. **First row:** Cooke, Maul, Speidel, Coaches Delaney, Prusan, and Higgins, Freed, Klein, Bellet.

Spring 1958 saw a group of Cheltenham athletes practicing on the fields, who in coming days, would endeavor with all their strength and skill to throw farther, jump higher, and run faster than their opponents. This is the Panther track team, under the able tutelage of first year Coach Joseph Prusan.

Mr. Lawrence Delaney and Mr. Raymond Higgins lend their talents as assistant coaches. Distant runners Zink and Shipley, sprinters Freed and Carson, and shot putters Magilefsky and White form the nucleus of the team.



Coach Joseph Prusan

GOLF

All ready for their "tour" of local courses and country clubs are C.H.S.'s "amateur" golfers under the direction of Mr. Ralph Garreth. The team, sparked by returning Varsity players Joe Meyer, Biff Holden, Dick Stern, and Steve Korman, plus newcomers Gil Speigel and Lester Goldman, hopes to continue the fine record of previous Panther putters. Playing against both league and non-league competition, the divoters' season will be highlighted by tough matches with Lower Merion and traditional rival Abington. The district and state championships are added incentive for those holes-in-one.



GOLF TEAM

Standing, left to right: Foster, Waxler, Meyer, Gross, Goldman, Stern. **Kneeling:** Speigel, Korman, Steing, Milgrim, Forman, Pattison.



Coach Ralph Garreth



Boys' Basketball

Left to Right: Mr. Warren Jordan, M. Risen, Spectar, Westerman, Smedley, Schairer, Goffman, Moldawer, Eddowus, Thompson, S. Risen, Klein, Koerner, Chang, Mr. David Harr.



Top in

Guess we blew another!



Varsity Coach Jordan



J.V. Coach Harr

Although they possessed the shooting skill and the drive, CHS's hoopsters were hurt by their lack of height and by a shortage of experienced players. Only Klein, Westerman, and Chang returned from last year. Yet close games, such as the thrilling two-point triumphs over rivals Jenkintown and Dobbins, and fine performances such as Steve Klein's 33 points against Jenkintown and Bob Westerman's 23 goals in the Ridley Township game, provided Chelt fans with moments of excitement. Under the patient direction of coaches Warren Jordan and David Harr, Varsity men Walt Schairer, Steve Klein, Bob Westerman, Phil Smedley, Sherwood Chang, Mike Risen, and Ted Koerner took the floor.





BASEBALL TEAM

Front row, left to right: Friebe, Smedley, Weiss, Rice, Schairer, Faraco, Thompson. Second row: Klein, Koerner, Weidler, MacMinn, Eddowes, Ewing. Third row: Coach Charles Mehelich, Dulaney, McIlhenny, Tobias, Hulsizer, Rosenberg, Laumer, Labiosa. Top row: Managers, Richman, Schmeirer, Scott.

(Baseball)

The popcorn and crackerjack were missing but the action certainly was there, as a spirited Cheltenham nine dropped the opener to Edison in a loosely played, high scoring game.

Although they are inexperienced (5 Varsity men return), Coach Charles Mehelich has confidence in his squad, and expects them to do well in their tough, 15 game league schedule.

Ewing and Smedley plus Klein, Weiss, Friebe and Faraco hold down the catching and infield positions respectively. Schairer, Rice, Labiosa, and Dulaney roam the outfield, while pitchers Rosenberg, Eddowes, and Tobias try to provide their defensive teammates with very little action.



Coach Charles Mehelich

BASEBALL



Future Babe Ruths





BOYS' TENNIS TEAM

Bottom row, left to right: Conway, Schira, Dunn, Wolf, Lees, Kugelman. Second row: Silverberg, Myers, Silverberg, Isard, Sollow. Third row: Langsfeld, Katzenberg, Zacher, Berg, Sommer. Top row: Brandschain, Schwerin, Garland, Coach Donald Bonney.



Coach Donald Bonney



Coach Virginia Redford

TENNIS

Serve it up!



GIRLS' TENNIS TEAM

Bottom row, left to right: Kaufman, Fleisher, Kauders, Weintraub, Simon, Buchsbaum, Greenfield, Rosewater, Kohn, Seitzlik. Second row: Lichtenstein, Fink, Burden, Rubin, Sloane, Rose, Weiner, Greenfield, Fischman. Third row: Talin, Borth, Greenfield, Comasin, Silver, Neeley, Remmey. Fourth row: Coach Virginia Redford, Fischman, Freed, Moskowitz, Stillman, Mark.

Prospects looked excellent for Mr. Donald Bonney's racketeers after they shut out Central and Lincoln and decisioned Haverford, 4-1, in their opening three matches. However, the strong team of Langsfeld, Katzenberg, Myers, Conway, Wolf, and Isard has yet to test the strength of its most formidable opponent, Lower Merion. In the after-school practice sessions, Mr. Bonney worked on sharpening the serves, developing the backhands, and strengthening the forehands of his men.

Meanwhile, on the upper courts, the boys' feminine counterparts were engaged in an elimination tournament, under the guidance of coach Virginia Redford, to see who would fill the three singles and two doubles positions. Fleisher, Kauders, Weintraub, Simon, and Kaufman appear to be the probable starters.

CHESS



Chess Team

Left to Right: S. Isard, P. Glickler, S. Goregliad, R. Thompson, M. Linshaw. Not Pictured: K. Spear.

The Blue and Gold chessmen, turning in a record of seven wins, one loss (Upper Darby), and one tie (John Bartram), tied with Olney and Central for first place honors in the city. The triumph over Central, in which Ken Spear, Sergei Goregliad, and captain Steve Isard scored check-mates, marked the first time that the Mirrors had been defeated in recent history. Also at the boards, under sponsor Robert Hanson, were Paul Glickler, Ray Thompson, Bob Kaplan, Steve Korman, and Ed London.

BOWLING

The Cheltenham bowling team, active again after a three-year absence from our school, distinguished itself by conquering Central and Northeast, the two top rated teams in the city. The Central victory was won by a scant 40 points, the closest match of the year. Coached by Mr. Albert Snite, the Blue and Gold pinmen suffered only one defeat, that at the hands of Olney High. Top game of the year was Bart Freedman's striking 228. Contributing to the outstanding record were Pete Frank, Joe O'Donnell, Bud Newman, Mike Silverberg, Larry Whitaker and Mickey Langsfield.



Mr. Albert Snite



Mr. Robert P. Hanson



Bowling Team

Top Row, left to right: R. Klein, L. Mitosky, M. Dratch, M. Silverberg, D. Meischke, A. Silverberg. Middle Row: B. Freedman, F. Berk, H. Wolfson, C. Jaffe, B. Newman, Mr. Albert Snite. Bottom Row: T. Oser, M. Gropper, C. Goldsmith, L. Brown, M. Schaffer, L. Milgram, P. Frank.

SOFTBALL

Able to schedule only three softball games this season, Miss Adele Boyd's pantherettes have high hopes of achieving their second straight undefeated season. With games against Souderton, Northeast, and Upper Moreland, the team will be aided by returning varsity lettermen Barbara Goldman, who will pitch this year, Debby Shaw, Betsy Brown, Carolyn Scott, Doris Rosenthal, Sue Good, and Linda Webster.

Because of the switch by local schools from softball to lacrosse, Cheltenham has decided to make this season the last for inter-school softball. Next year clinic sessions will be set up, at which girls will learn to play and practice lacrosse. The aspirants will see actual lacrosse games during this training period.



Strike 'er out!



Coach Adele Boyd



GIRLS' SOFTBALL TEAM

Front row, left to right: Brown, Faust, Scott, Goldman, Reiter, Webster, Caralla, Shaw, Miss Boyd. Second row: Benner, Punchard, Kraesser, Gregger, Brush, Lempert, Lowenburg, Luce, Franklin. Third row: Sorber, Ross, Grossman, Ricker, Kraesser, Wagner, Tellow, Walker. Fourth row: Kraizman, Krausen, Spain, Hoffman, Cook, D. Shinn, B. Shinn. Top row: P. Miller, E. Miller, Watanabe, Cleary, Watson, Blake, Buerger, Hope.





Mrs. Margaret S. Jones

SPONSORS

Mrs. Margaret S. Jones and Mr. Warren Jordan efficiently and sympathetically sponsored the Class of '58 during its three years at Cheltenham. Mrs. Jones, who guided the Administration Club during its first two years, became solely class counselor last year. In this capacity she advised many Seniors on their plans for the future until her much lamented illness in February. Mr. Jordan sponsored social activities and advised the Administration Club during the senior year. Enthusiastic and devoted, he infected all with his good-natured joviality.



Mr. Warren J. Jordan

SENIORS





MOST MUSICAL

Mary Ann Richards and Mike Linshaw



DID MOST FOR THE SCHOOL

Lydia Rugel and Sherwood Chang

SENIOR



PEPPIEST

Carol Martin and Steve Korman



MOST TALKATIVE

Flip Snedley and Abby Gilbert

SENIOR ADMINISTRATION

In a whirl of fun and friends, the Class of 1958 glided through three years of teeming activity.

Sophomore days, and the newcomers eyed the large, menacing high school at the coke party, having their first realization of being a class.

Junior days, and the middle group sold mints for Demetrius, hosted the Junior-Senior Reception, and bathed beneath the sun at Montgomery County Park.

Senior days, and the confident upper classmen felt less confident in the face of college preparations and job-hunting. Gay times at the "Pirate's Den", on the Class Trip, and at the Commencement Dance reached their peak at Graduation—the culmination of high school years.



VICE PRESIDENT
Lydia Rugel



SECRETARY
Carol Goshring



CLASS PRESIDENT
Andy Lees



TREASURER
Dick Stern



Senior Administration

Top Row, left to right: Arons, Korman, Robin, Orman, Hopman, Metzger, Markowitz, Beisswenger, Wuest. **Middle Row:** Mr. Warren Jordan, Rugel, Stern, Lees, Goshring, Sadler, Borden. **Bottom Row:** Rodes, Draeger, Weintraub, Kauders, Soltsstein, Shillman, Schwartz, Snellenburg.



MOST ATHLETIC
Debbie Shaw and Walt Schairer



MOST DOMESTIC
Judy Schwartz

MOST INDUSTRIAL
Roddy Walsh



MOST LIKELY TO SUCCEED
Betty Boston and Sherwood Chang



BEST STUDENTS
Carol Wolman and Steve Isard



MOST ARTISTIC
Roz Skvovsky and Paul Glickler



BEST SENSE OF HUMOR
Judy Applegate and Roy Thompson

POLL



BEST LOOKING
Barbara Zimmerman and Bill McIlhenny





KATHYRN LOUISE AHEY

313 West Waverly Road Academic
Glenside

Manager Basketball Team 12;
Honor Society; Homeroom
Committee (Chairman 12);
Chairman Domestic Exchange
11.

"Westward Ho!" with the Giesley
group . . . enthusiastic and full of
pep . . . sewing, swimming, and
comp. counseling . . . a helping
hand . . . work, work . . . quiet, in-
telligent . . . "Kitty".



DEANNA ABRAMS

8102 Heacock Lane Academic
Wyncote

Orchestra; Activities Club
12; Intramural Volleyball;
Domestic Exchange; Affilia-
tion 11.

Fresh as a daisy . . . a light gay air
. . . music, sports and boys . . .
talented and intelligent . . . swim-
ming instructor at summer day-camp
. . . music major in college . . .
pretty . . . "Denny".



JUDITH APPLGATE

33 Waverly Road Commercial
Wyncote

Softball 10, 11; Basketball
10, 11, 12; Spirit Committee.

A spontaneous laugh . . . never a
dull moment . . . the beach, the
mountains . . . records and stuffed
animals . . . a dash of devilment
. . . a heart of gold . . . everybody's
pal . . . air-line stewardess . . .
"Judy".



JUDITH ARONS

408 Chapel Road Academic
Elkins Park

Cheltenham 10, 11 (Page Edi-
tor 12); Honor Society;
World Affairs 10, 11 (Chair-
man 12); Administration
Club; Affiliation Committee.

An intense interest in life . . .
woman of the world . . . deep,
probing mind . . . hard work, much
study . . . English, P. O. D. . . .
college-bound . . . "Judy".



ISABEL JANE AUCOTT

7413 Normandy Lane Academic
Melrose Park

Drum Majorette 11, 12; Baton
Club 10, 11, 12; Knitting
Club 12.

Pretty, graceful . . . perky C.H.S.
majorette . . . Canadian caper . . .
knit one, pearl two . . . flying baton
. . . P.O.D. . . college . . . dancing
and fun . . . gay "Issy".



GERALDINE AVERELL

530 Jefferson Avenue Academic
Cheltenham

Dance Decorations, Bulletin
Board committees 12; Baton
Club 10.

"Dukie" . . . quiet, friendly . . . a
gentle smile . . . at home in the
kitchen . . . a machine, material,
and a lovely frock . . . dance
decorations . . . receptionist.



DONNA BABCOCK

255 East Waverly Road Academic
Wyncote

Homeroom President 10;
Drill Team 11, 12; Spirit
Committee 12.

Pretty blonde with a honey smile
. . . in time with the drill team . . .
dancing, records . . . summers at
Ocean City . . . suppressed giggles
. . . gay, happy . . . sparkling eyes.



ROBERT BALLANTINE

29 Chelfield Road Academic
Glenside

Homeroom Treasurer 10;
Basketball Club 11; Weather
Club 12.

"Bob" . . . the power of a hot rod
. . . test tubes and chemicals . . .
summer clerk in the Acme Market
. . . biochemistry major in college
. . . a mind for the provable.



BETTY BARRY

331 Myrtle Avenue Commercial
Cheltenham

Sewing Club 12; Banking.

Quiet serenity . . . a willing, help-
ing-hand . . . sewing and cooking
. . . a deft homemaker . . . wait-
ressing at Woolworth's . . . English
and Homemaking . . . a future re-
ceptionist . . . "Bet".



MIRIAM BARSH

20 Laburnum Lane Commercial
Wyncote

French Conversation Club 11;
Knitting, Card clubs 12.

"Mimi" . . . pretty clothes and
powder pink lipstick . . . tickles the
ivories . . . reading, baby-sitting
. . . a devoted BBG . . . summer
camp counseling . . . college and
elementary teaching . . . quiet and
sweet.



Sherwood Chang



Andrew Lees



Betty Ann Borton

COMMENCEMENT SPEAKERS



Paul Glickler



Steve Isard



CHARLOTTE BOYD

7410 4th Avenue Academic
Melrose Park

Homeroom Vice President 10;
Greely Exchange (Vice
President); Drill Team, Cord
Clubs 12.

Big dark eyes . . . a smile for every-
one . . . quiet, cheerful . . . a rock
n' roll fan . . . Ocean City summers
Luther League . . . Sunday
School teacher.



PAUL BOYD

307 Waring Road Academic
Elkins Park

Homeroom President 11, 12;
Cheltonian 10, 11, (Editor-in-
chief 12); World Affairs;
Honor Society.

Adapt organizer, efficient leader
His pride and joy—the Chel-
tonian . . . many hours of overtime
work . . . a joke, a boisterous
laugh.



LINDA BRENNER

1114 Prospect Avenue Academic
Melrose Park

Dance Decorations 11,
(Chairman 12); Sketch Club
10, 11, 12; Bulletin Board,
Spirit committees; El Delator.

A lingering laughter . . . willowy,
graceful, lithe . . . stylish clothes
and flowing dresses . . . sardonic wit
a splatter of paint, a unique
creation.



SUSAN V. BROOKS

302 Waverly Road Academic
Wyncote

Drama Club; Homeroom
President 12; Assembly Com-
mittee (Chairman 12); Secre-
tary, Thespian Troup 19, 12;
Choir 12.

Spirit to spare . . . a peppy brunette
from Scranton's Central High . . .
friendly and out-going . . . a bass
violin . . . a middle "V".



LAWRENCE BROWN

Granite Road and Coventry Avenue
Melrose Park Academic

Wrestling 12; JV Football 12.

"Brownie" . . . bland, handsome,
devil-may-care . . . new arrival from
Penn Charter . . . streamlined yellow
and black Ford . . . the outdoors-
man . . . fond memories of Bermuda
Dentistry.



MICHAEL BROWN

7755 Wagner Way Academic
Elkins Park

Public Relations (Chairman
12); Cheltonian 10, 11,
(Sports Editor 12); Baseball
10, 11, 12; Radio Club
(President 11, 12).

"Mike" . . . as nice as they come
an endless flow of humor . . .
his red sweater . . . a tousheeded
"hon".



FRANKLIN BRUA

7425 Normandy Lane Academic
Melrose Park

Track 10, 12; Property Com-
mittee 12; Stage Crew 10;
Audio Visual Aids 10, 11, 12.

Rugged, quiet . . . at work around
CHS . . . everything mechanical . . .
open house disc jockey . . . ready
to lend a helping hand . . . electri-
cal engineer . . . indispensable
"Frank".



DEBORAH BUNTING

122 Greenwood Avenue Academic
Wyncote

Hockey, Basketball 10, 11,
12; Spirit Committee 11, 12;
Social, Assembly (Secretary)
committees 12; Senior Ad-
ministration.

"Debbie" . . . funny and fun . . .
friendly and well-liked . . . frequent
jaunts to Ohio . . . dancing, knitting
a spirited brunette . . . future
lady in hospital white.



WILMA BURLEY

7312 Butcher Street Commercial
La Motte

Baton Club; Italian Club;
Domestic Exchange 11; Knit-
ting Club 12.

"Greely—hot"—her cry . . . o
western bells . . . gay and carefree
soft-spoken and charming . . .
loved by everyone . . . shorthand,
typing . . . some lucky man's secre-
tary . . . "Will".



ALAN BUTMAN

7629 Oak Lane Road Academic
Cheltenham

Chess 10, 12; Visual Aids 11;
Photography 12; Cheltonian
10.

"Al" . . . science-fiction fan . . . the
game of the sages . . . a friendly
smile . . . piano notes, running
fingers . . . an ace photographer
future shutter-bug.



MICHAEL CANTOR

1109 Coventry Avenue Academic
Cheltenham

Debating 11; Current Events
12.

A hearty chuckle . . . Young Judea
and Y.P.C. . . shy, quiet . . . an
inquiring look behind dark rims . . .
a future in advertising . . . an
individualist . . . "Mike".



THOMAS BAUER

916 Gilbert Road Academic
Cheltenham

Cross Country 12; Bowling Club 11; Cross Country Club 12.

The strong, silent type . . . "Tom" . . . combination of sports and music . . . Boy Scouts and Church Youth Groups . . . fishing in Canada . . . memorable trips to Florida and California.



ANTHONY BAYINGTON

212 Hewett Road Academic
Wyncote

Cheltonian 11, 12; El Delator 12; Orchestra, Band 10, 11, 12; Domestic Exchange 11.

Hard working, intelligent . . . "say cheese!" . . . amateur radio fan . . . Greeley trip . . . so much work for CHS . . . laughter and good times . . . electrical engineering.



MARCIA BEISSWENGER

8006 Hamand Road Academic
Cheltenham

Homeroom Secretary 10, 11, 12; Cheerleading: Choir 11, 12; Spirit, Dance Decorations committees.

"Marcia" . . . a swishing pony-tail . . . suppressed giggles . . . clicking knitting needles, a megaphone, a song . . . Church Youth Group . . . Ocean City summers . . .



CAROLYN BENNER

29 Lankford Road General
Cheltenham

Bulletin Board, Dance Decorations, Affiliation committees; Baton Club.

Quiet, friendly . . . an experienced babysitter . . . reading, sketching, skating . . . fun-filled Atlantic City summers . . . an avid Presley fan . . . future girl-friday.



CHARLOTTE BENNER

740 Argyle Road Academic
North Hills

Choir 10, 11, 12; Drum Major 11, 12; Softball 11, 12; Baton Club; District Chorus Club 11.

A sunny smile . . . volunteer hospital work . . . a gay song, a twirling baton . . . fond memories of Cape Cod . . . singing, dancing, skating . . . nursing . . . "Shatzi".



MARIE ANN BENSON

315 Jefferson Avenue Commercial
Cheltenham

Metal Shop 12.

Willowy hair with a figure to match . . . new-comer from Lower Merion High . . . a sweet and friendly smile . . . whiz behind a soda fountain . . . life is so gay!



ALAN BERGER

7420 Melrose Avenue Academic
Melrose Park

Wrestling 11; Apparatus, Great Books clubs 12.

Nary a word . . . big smile with a great sense of humor . . . first love—horses . . . boots and saddles . . . a man's sport . . . art, music and good books . . . college ahead.



FONDA BERGER

327 General Patterson Drive
Glenside Academic

Affiliation Club 12; Dance Decorations 11; Typing Club 11; Girls Athletic Club 11.

Tiny, dynamic . . . proud recipient of a scholarship to Gratz Hebrew College . . . summer sojourns to Canada, Florida and Cuba . . . tennis, swimming . . . big eyes and a ready smile . . . "Fon".



SALLY KAY BLUMENTHAL

8215 Cedar Road Academic
Elkins Park

Dance Decorations 11, 12; Crafts Club 10; Red Cross, Bridge clubs 11; Affiliation Club 12.

A head of black curls . . . bubbly laughter . . . our lady popcorn vendor . . . a Western cowgirl . . . a true horse lover . . . tiny, sweet . . . charity work.



CHARLES BOICE

421 Carlton Avenue Academic
Wyncote

Sophomore Administration; Soccer 10, 12; Radio Club 11; Photography Club 12.

"Charlie" . . . easy-going, happy-go-lucky . . . under the car hood or body . . . hunting and fishing . . . an avid member of Road Saints . . . Church Youth group . . . college.



JILL BORDEN

616 Spring Avenue Academic
Elkins Park

Administration, Sketch clubs 10, 11; Dance Decorations 12; Bulletin Board Committee 11, 12.

Effervescent . . . tiny stick of dynamite . . . peppy, petite, pretty . . . a sweater girl . . . a dude ranch in Colorado . . . piano player, sports fan . . . laughing "little Jill."



BETTY ANN BORTON

103 Heacock Lane Academic
Wyncote

Homeroom Vice President; Dance Decorations, Spirit, Bulletin Board committees; Football Program (co-editor); El Delator (Assistant Editor).

A subtle joke . . . a needed boost . . . that extra school spirit . . . reading, sketching, knitting . . . happy, pretty, gay . . . a golden heart . . . advertising.



LESLIE CRAFT

7704 Union Avenue General
Elkins Park

**Audio Visual Aids 11, 12;
Bowling Club 11, 12.**

Easy-going, friendly . . . a flash, a click . . . ten pins down . . . the complexity of an auto . . . the projector, the screen, an extension cord . . . businessman, mechanic . . . handy "Leslie".



ANNE CROTHERS

8032 Jenkintown Road General
Cheltenham

**Wood Shop 10; Choir 11, 12;
Study 11, 12.**

Poised and slim . . . a willowy figure . . . flying feet and lilting melodies . . . that special one . . . Richard . . . general store work . . . draftsmanship.



LEON CROXSON

318 Jefferson Avenue General
Cheltenham

**Chess, Woodwork clubs 10;
Photography, Woodwork clubs 12.**

An interesting chop . . . Tea and crumpets . . . the English fog . . . New Mexico trip . . . a conservation award . . . camping, traveling, basketball . . . the Navy and mechanics.



ERDIX DEARING

520 Laverack Road General
Glenside

Wrestling 12; Track 11; Bowling, Radio clubs 11; Metal Club 2.

Tall, dark and handsome . . . a clever reply . . . the woods, a stream, and the thrill of the hunt . . . an import from North Catholic . . . Willow Grove Worker . . . the United States Marines.



DIANE DE CARLO

132 Parkview Road General
Cheltenham

Baton Club 10; Drill Team 11, 12; Card Club 12.

Pelita brownette . . . a cheery voice . . . "Number please" . . . a happy homemaker . . . the world of movies . . . a blue and gold uniform, down the field . . . nursing ahead.



ELEANOR DEININGER

506 Glenside Avenue Academic
Wyncote

**Spirit Committee 11, 12;
Knitting 12; Homeroom Secretary 10, 11; Girls' Chorus 12; Girls' Double Trio 12.**

"Ely" . . . can do just about everything . . . fabulous European trip . . . sings like a thrush . . . wavy golden hair . . . so happy, so gay.



BETTY DEMBERGER

29 Johns Road Academic
Cheltenham

Drill Team 10, 11, 12.

A long blonde page-boy and sky blue eyes . . . so many boys . . . fitting laughter and adorable clothes . . . marching in step . . . her lovely smile.



CONCETTA DEODATI

7645 Levis Road Academic
Cheltenham

Drill Team 10, 11, 12.

A shiny-haired pixie . . . bright charm . . . "march, march on down the field" . . . a private secretary . . . tiny bundle of fun . . . "Connie" . . . a delight.



KATHRYN DRAEGER

935 Gilbert Road Academic
Cheltenham

Bulletin Board, Spirit committees; Choir 11, 12; Hockey 10, 11, 12; Softball 10, 11; Homeroom Vice President 12.

Silvery chuckles and shining eyes . . . "Want a football program?" . . . an athlete supreme . . . H₂O, HCl and soap . . . effervescent, pretty . . . "Kathy".



RICHARD DULANEY

744 Rock Lane Academic
Elkins Park

Student Council 10; Football 10, 11, 12; Basketball 11; Wrestling, Baseball 12.

Bland crew cut . . . the widest grin . . . a Marlboro Man . . . the athlete . . . summer work with Township Maintenance Department . . . a real go-getter . . . engineering . . . "Dick".



BONNIE EFRON

8005 Heather Road General
Elkins Park

Junior Red Cross Club 10; Bowling Club 12; Knitting Club 12.

Quiet and sincere . . . big brown eyes, a happy smile . . . attractive clothes . . . a ham, a musical chord . . . business school in the future.

**EDWARD CAPRERI**23 E. Glenside Avenue General
Glenside**Wrestling 10, 11; Audio
Visual Aids 11; Apparatus
12.**"Copouch" . . . grade "A" pizza-
maker at Rizzo's—mmm good . . .
active in religious group . . . trade
school ahead . . . "Oh, those cute
blondes!"**FRANCES CARELLA**905 Pin Road Commercial
Cheltenham**Woodshop, Knitting, Girls
Athletic clubs; Basketball 10,
11; Hockey Manager 12;
Band 12.**"Warm-hearted Fran" . . . the spark
on any team . . . friendly, peppy
. . . fun, excitement . . . someone
to know . . . a future accountant.**SHERWOOD CHANG**2116-B N. John Russell Circle
Elkins Park Academic**Student Council President;
Honor Society; Administra-
tion Clubs 10, 11; Basketball
11, 12.**A complicated, precise mind . . .
"Pres." . . . intelligent, poised . . .
a friendly wink . . . the Harvard
Club Award . . . Greeley . . . hub of
the wheel . . .**ARLENE TOBY COHEN**1605 Hillcrest Road Academic
Laverack**Music Appreciation; Creative
Writing 12; Office work.**"Toby" . . . always laughing . . .
so serious, so glib . . . tickles
the ivories . . . westward way . . .
attorney's typist . . . a helping hand
. . . Synagogue Youth Group . . .
elementary school teacher.**BARBARA COHEN**Oak Lane Manor Apts. Academic
Melrose Park**Bulletin Board 10, 11, 12;
Cheerleader 12; El Delator;
Drama 11, 12; Affiliation,
Assembly committees; Thes-
pian Society.**"Barb" . . . tall, pretty . . . Con-
tinental . . . gathers chuckles, subtle
humor . . . many people—the
actress, the artist . . . hot jazz . . .**CAROLE LOUISE COHEN**3 Windsor Avenue Academic
Melrose Park**Sketch Club 11, 12; Chel-
tonian 11, 12; Choir 11;
Thespian Society 12; Affilia-
tion 12; El Delator.**Long "deb" page-boy . . . knee socks
and crew necks . . . "Art for Art's
Sake" . . . classical music, folk
singing . . . Fine Arts in the future
. . . "Carole" . . .**CHARLOTTE COHEN**1018 Church Road Academic
Wyncote**Sophomore Administration
Club; Girls Choir 12; Future
Teachers of America Club
11; Affiliation 12; Spirit
Committee 12.**Witty-giddy . . . short silken brown
locks . . . counsellor of summer
camp . . . a bow and arrow . . .
elementary education . . .**LYNN COHEN**8108 Heacock Lane Commercial
Wyncote**Cheerleader; Homeroom
President 11; Homeroom Sec-
retary 12; Spirit Committee;
Domestic Exchange; El Dela-
tor.**Slender and pretty . . . "ride 'em
cowgirl" . . . a football cheer and a
football court . . . bouncing, brown-
ette . . . the funny giggle, the in-
quiring look . . . gay, carefree . . .
Miss Secretary.**JUDY COHN**832 Widener Road Academic
Elkins Park**Sophomore Administration;
Spirit, Social committees;
Debating Club 11; Office
Work 12.**"Judy" . . . sparkling white teeth
and a funny giggle . . . a fluffy,
full skirt . . . crinolines and crew
necks . . . willing determined worker
. . . so carefree . . . cute as a
button.**LESLIE COLWIN**Oak Lane Manor Academic
Melrose Park**Affiliation 12; Music 12;
Choir 11, 12.**Our Chicago import . . . sparkling
brown eyes . . . an accent, an
emotion . . . musical notes and a
P.D. notebook . . . the Heart Fund
. . . camping summers . . . a college
co-ed.**STEVE CONNOR**234 N. Bent Road Academic
Wyncote**Track 10, 11; Soccer 10, 11,
12; Wrestling 12.**"Tex" . . . Colorado cowboy and
camping counsellor . . . a floating
raft on the Yampa and Green
Rivers . . . a sly wink . . . strong
and silent . . . outdoorsman . . .
future geologist.



JILL FLEISCHER

8263 Fisher Road Academic
Elkins Park

Tennis 10, 11, 12; Hockey
10, 11; Spirit, Decorations,
Affiliation committees.

"Madcap" . . . lots of people . . .
insatiable appetite . . . a European
spout . . . a tall, lithe blonde . . .
oh, that Swiss pastry . . . laughing's
a favorite hobby . . . life's so much
fun!



MARY ANN FODEN

122 Franklin Avenue Academic
Cheltenham

Choir 11, 12; Homeroom
Committee 12; Bulletin Board
Committee 11, 12; Sketch,
Creative Writing clubs 12.

Long flowing locks . . . sweet and
unassuming . . . warm smile . . . a
touch of the arts . . . busy, busy,
busy . . . Dr. Buzby's girl Friday . . .
nursing.



SUSAN FRANKLIN

219 Lismore Avenue Academic
Glenside

Basketball 10, 11, 12; Soft-
ball 10, 12; Art Club 10, 11;
Gym Club 10, 11, 12.

A lithe, athletic miss . . . the eque-
strian . . . dates on chemicals and
test tubes . . . church work . . .
Scotland in the springtime . . . regi-
stered nursing . . . "Sue".



LAWRENCE FREEDMAN

915 Melrose Avenue Academic
Melrose Park

Basketball Club 11, 12;
Wrestling Club 12.

"Larry" . . . tall, dark crew-cut . . .
"He's got the world on a string"
. . . comic comments . . . friendly
and likable . . . a sportsman . . .
summer camping . . . college ahead.



WILLIAM FRIEBE

733 Ashbourne Road Academic
Cheltenham

Soccer 10, 11, 12; Baseball
11, 12; Swimming 11, 12;
Pinochle Club 10, 11, 12.

Happy-go-lucky . . . spark of home-
room 219 . . . crazy laugh . . .
friendly, out-door man . . . proud
possessor of the Houldin Soccer
Award . . . chemistry's tops . . . col-
lege-man "Bill".



BARTON FREIDMAN

7616-A Massey Way Academic
Elkins Park

Bowling 12; Bowling 11, 12;
Basketball 10.

A dignified air . . . a strike, a
spare . . . friendly and sincere . . .
a hard worker . . . a bowling en-
thusiast . . . rare coins and pop
tunes . . . U.S. traveler . . . a future
chemist.



SHEILA FRIEDMAN

44 Hilldale Road Academic
Cheltenham

Domestic Exchange; Spanish
Club 11; Advertising Club
12; Cheltonian 11.

"Sheil" . . . a stream of chatter
punctuated by giggles . . . an active
BBG . . . a Greeley Gal . . . summer
work at Happy Hollow . . . friendly,
good-natured . . . an incredulous
look . . . private secretary.



JOSEPH GAINES

1919 Willow Avenue General
La Motte

Football 10, 11, 12; Track 10,
11; Football Club 10, 11, 12;
Homeroom President 10.

Friendly, easy-going, devil-may-care
. . . strong and muscular . . . a
varsity letter man . . . a pigskin
must . . . rock 'n' roll . . . a sports-
man, an auto fan . . . "Joe".



ABBY GILBERT

1118 Stratford Avenue Academic
Melrose Park

Domestic Exchange; Drama,
Music Appreciation clubs;
Assembly, World Affairs, Af-
filiation committees; Chel-
tonian 10, 11, 12.

Irrepressible Abby . . . smiling and
talkative . . . history and foreign
languages . . . Canadian summer,
Greeley spring . . . the Gimbel
fashions . . . stage struck . . . dip-
lomatic work.



ELLEN GILBERT

1118 Stratford Avenue Academic
Melrose Park

Drama, Music Appreciation
clubs; Homeroom President
12; Cheltonian 10, 11 (News
Editor 12); Assembly, Affila-
tion committees.

A human dynamo . . . not enough
hours in the day . . . laughter in
P.O.D. . . . westward to Greeley
. . . gift of gab . . . the writing
bug . . . international relations



SUSAN EHRLICH

7642 New Second Street Academic
Melrose Park

Hockey 10, 11, 12; Basketball 10, 11; Class Vice President 10; Bulletin Board Committee; Cheltonian 11, 12.

A questioner with an unquenchable thirst for knowledge . . . an irrational impulse . . . music and psychology . . . a pearl necklace . . . dark eyes and golden color . . .



ELLEN EISENBERG

7703 West Avenue Academic
Elkins Park

World Affairs 10; Social Club 11, 12; Affiliation Club 12; Homeroom Vice-President 12; Cheltonian.

A raised eyebrow . . . a fluttering sparrow . . . Cheltonian Ads . . . sudden bursts of enthusiasm . . . a whiz at ping-pong . . . science or math . . . "Ellen"



STEVE EISENTHAL

1949-B Cheltenham Avenue
Elkins Park Academic

Football 11, 12; Weather Club (Secretary 11); Bowling, Wrestling clubs 12.

A shock of red hair, a friendly grin . . . "Irish" . . . after school—Snellenbergs . . . automotive interest . . . dislikes homework . . . gay mischief maker . . . vacations on the job . . . T.V. video engineering.



LYNNE ENGLEBACH

444 N. Sterling Road Academic
Elkins Park

Bulletin Board Committee; Affiliation Committee.

Ellen . . . a swish of dark hair . . . a mischievous smile . . . an earnest worker . . . an enthusiastic committee member . . . slender fingers, graceful limbs . . . so likable, friendly . . . a college co-ed.



JOAN ERB

122 Johns Road Commercial
Cheltenham

Drill Team 11, 12.

Blonde and blue-eyed . . . friendly and happy . . . closets of clothes . . . a blue and gold uniform . . . Ocean City summers . . . always on the phone (a Bell Telephone operator).



PETER FARACO

7401 Barclay Road General
Cheltenham

Basketball Club 12; Apparatus Club 12.

"Pete" . . . a likable guy . . . care-free, easy-going . . . a shy smile . . . from La Salle High . . . an outdoor man . . . a lover of sports . . . belongs to a J.V.S. Club—and likes it!



VIRGINIA LOUISE FATZ

7422 Normandy Lane Commercial
Melrose Park

Class Secretary 10, 11; Homeroom Secretary 10; Student Council Secretary 12; Choir 11, 12; El Delator; Honor Society.

"Giany" of the golden locks . . . a knowing look . . . a life of "minutes" . . . seaside summers . . . advertising secretary .



CHRISTINE FAUST

210 Bickley Road Academic
Glenside

Hockey, Basketball, Softball 10, 11, 12; Girls' Intramural Club; Domestic Exchange; Choir 11, 12; Homeroom Vice President 10.

"Bonnie" . . . a flash of blonde hair . . . avid hockey player . . . sojourn to Greeley . . . singing, dancing . . . sparkling smile, crazy laugh . . . lady in hospital white.



ARLENE FEINSTEIN

805 Stratford Avenue Academic
Melrose Park

Knitting Club 10; Card Club 10, 11, 12; Music Appreciation Club 12.

"Ar" . . . dark green eyes, an ivory complexion . . . softspoken, tres chic . . . records, art, the theater . . . summer trip to Canada, Cuba, Mexico and the '48 . . . slim, pretty . . . medical technician.



RUTH ELLEN FIELDS

7918 Holmes Road Academic
Cheltenham

Public Relations Club 11, 12; Senior Administration; Cheltonian 10, 11, 12 (Exchange Editor); Affiliation Committee 12.

Straightforward . . . Alice in Wonderland hairdo . . . an enigma . . . soft shoulder, sharp wit . . . a sudden zany impulse . . . independent, alive . . . modern ballet . . . social work.



ENID FISCHMAN

8251 York Road Academic
Elkins Park

World Affairs Club 12; Senior Administration; United Fund Committee Chairman; Cheltonian Advertising.

A funny chuckle, a sweet brownette . . . those fighting Phils . . . a modeled frock . . . New Haven and Colby . . . smooth swimming . . . history teaching . . . the world affairs.



CRAIG GUTHRIE

806 W. Church Road Academic
Elkins Park

Football 10, 11, 12; Swimming 10, 11, 12; Typing, Card clubs.

A joke, a comment, a wry grin . . . swimming, sailing, fishing . . . swish on the water skin . . . Nashaminy summers . . . Mexico . . . dark crew cut . . . a real friend . . . hall patrol.



FRANCES HACKETT

7417 Overhill Road Commercial
Melrose Park

Hockey 10, 11, 12; Honor Society 11 (Secretary 12); Domestic Exchange 11; El Delator.

"Franny" . . . nimble fingers with hockey stick and key board . . . musical laugh . . . so sweet, so charming . . . perpetual motion . . . easy to like . . . Western jount .



IRENE HAGY

7408 Barclay Road Academic
Cheltenham

Pinochle, Knitting clubs; Homeroom Vice-President 12; Spirit Committee 11, 12; Office Help.

"Renee" . . . a busy bee . . . swimming and dancing . . . knitting orgyles . . . always laughing . . . summers at Ocean City . . . Florence Nightingale.



DEAN HAINE

503 Lindley Road Academic
Glenside

Stage Crew 10, 11, 12; Audio Visual Aids 10, 11, 12; Band 10, 11; Choir 12.

So busy . . . seldom makes home- room . . . behind the curtains, among the lights . . . a hard-working blond . . . spare time spent in drug store . . . future businessman.



ROBERT HALL

123 Township Line Academic
Jenkintown

Domestic Exchange; Assembly Committee 12; Choir 12; Sketch Club 11; Slide Rule Club 12.

A subtle air . . . a friendly smile and a quick hello . . . music and reading . . . Westward Ho! . . . the Boys' Quartet . . . a thrilling note . . . "Californian college . . . "Bob".



SANDRA HANNUM

37 Dewey Road Academic
Cheltenham

Baton Club 11; Drill Team 11, 12; Metal Shop 12.

"Sandy" . . . a tiny one with a tiny voice . . . dancing feet . . . in step with the drill team . . . Luther League . . . an infectious laugh . . . primary teaching ahead.



CAROLYN HARRIS

8241 Fairview Road Academic
Elkins Park

Knitting, Craft clubs; Spirit Committee.

Tall, graceful, smiling . . . a heart all a-twitter . . . John . . . Jeanes Hospital volunteer . . . skating and art . . . happy summers at Beach Haven . . . a lovely receptionist.



PRESTON HASSELL

339 Myrtle Avenue Academic
Cheltenham

Chess Club 10, 11, 12; Sketch Club 11.

"Preston" . . . willing to grant a favor . . . model railroader . . . motor boat racing . . . quiet, sincere . . . exacting mind . . . the medieval figures of chess . . . likable, friendly . . . college ahead.



ALAN HIGGINBOTTOM

7315 Butcher Street General
LaMott

Football, Baseball, Basketball 10.

"Higgle" . . . wide easy smile . . . hunting and old cars . . . owards from North Penn YFW . . . work during the summer . . . athletic endeavors . . . a future machinist.



ROBERT HILSMAN

637 Crayden Road Academic
Cheltenham

Soccer 11, 12; Soccer, Pinochle clubs 11, 12.

Care-free, casual . . . that quizzical glance . . . nonchalant manner . . . a suit of spades . . . a Tennessee fishing trip . . . an aeronautical engineer.



STEPHEN HIMMELSTEIN

39 Meadow Lane Academic
Cheltenham

JV Football 10, 11; Bowling 10; Basketball, Football clubs 12.

"Steve" . . . keeps classmates chuckling . . . a new white car . . . loves to sleep and eat . . . Atlantic City summers . . . fun, funny . . . a good time . . . hopes of college.



SANDRA HOFFMAN

145 Kingston Road Academic
Cheltenham

Spirit 11, 12; Domestic Exchange, Affiliation, Bulletin Board committees; Great Books, Future Teachers of America clubs.

Lover of the arts . . . fresh and sweet . . . a little girl look . . . the world of books . . . community service and BBG . . . social science work . . . "Sondy".

**HARRIET GLASSBERG**7942 Rolling Green Road Academic
Cheltenham**Bowling 11; Future Teachers of America (President 12).**

A sweet smile and silken black hair . . . feminine clothes . . . charm in abundance . . . someone special . . . Larry . . . plugs for spirit . . . a history teacher.

**PAUL GLICKER**Accomac Road Academic
Wyncoke**National Thespian Society (President 12); Chess Team; Honor Society (President 12); Homeroom President 11; World Affairs.**

Quiet humor . . . a stray lock of hair . . . creative "Paul" . . . a snappy retort . . . coffee house discussions, existentialism .

**CAROL GOEHRING**7407 Elizabeth Road Academic
Melrose Park**Hockey 10, 11, 12; Spirit Club 12; Senior Class Secretary; Homeroom Secretary 11; Commencement Dance Committee.**

"Little one" . . . so petite and feminine . . . spark plug . . . fairly flies down the hockey field . . . sentimental and cheerful .

**MARK GOLDSTEIN**1704 Chelsea Road General
Elkins Park**Shop Club 12; Electronics 11; Office Help; Band 10, 11, 12; Traffic Committee, Interfaith.**

Constantly busy . . . energetic, hard-working . . . friendly, good natured . . . here comes the band . . . "Music, music, music" . . . Hi-Fi.

**ROSALIND GOLDSTEIN**1438 Wister Drive Academic
Wyncoke**Spanish Club 11; Future Teachers of America Club 12.**

Incessant chuckles . . . tall, dark and attractive . . . "Senorita Roz" . . . painted nails, pretty clothes . . . musical keys, a splash of paint . . . summers in the sun . . . a fun-loving friend.

**WARREN GREENBERG**7802 Homes Road Academic
Cheltenham**Wrestling 10, 11, 12; Soccer 11; Baseball 11; Basketball, Wrestling, Soccer clubs.**

"Pete" . . . a power-packed pee-wee . . . the mats, the courts . . . good things come in small packages . . . stamps and coins . . . Big Brother Camp counsellor . . . a physician.

**REBECCA N. GREENWOOD**11 Edgemoor Road Academic
Cheltenham**Spirit Committee 12; Typing Club 12.**

New to CHS this year . . . pleasant smile topped by brownette curls . . . art and photography . . . intelligent, sweet . . . super spirit . . . an East to West traveler . . . Youth Group activity . . . a social worker.

**ROBERT GREINER**8006 Cooke Road Commercial
Elkins Park**Band 10, 11; Swimming 10; Radio Club 10; Photography, Banking clubs 12.**

"Bob" . . . tubes, wires, a radio assembled . . . Wildwood Crest summers . . . devoted Church Youth Group member . . . snap, flash . . . Christmas work at Strawbridge's . . . friendly . . . Navy-bound.

**BERYL GRIFFITH**707 Paxton Avenue General
Wyncoke**Baton Club 10; Homemaking Club 11, 12; Knitting Club 12.**

"Griff" . . . an experienced baby-sitter . . . whizzing by on skates . . . the mountains, the outdoors . . . the click of knitting needles . . . a junior homemaker . . . a love of children.

**RONALD GROSS**12 Edgemoor Road Academic
Melrose Park**Football 10, 12; Homeroom President 10; Lunchroom Committee 12; Woodshop, Pinchle clubs.**

"Ron" . . . tall, well built . . . wavy brown hair . . . the weight-lifter . . . "huh?" . . . the pigskin and gridiron . . . a friend, a leader . . . business administration.

**FRANCES GROSSMAN**814 W. Church Road Commercial
Elkins Park**Homeroom Treasurer 10; Knitting, Card clubs; Decorations Committee 12; Office Work 11, 12.**

"Franni" . . . a pin over her heart . . . Young People's Group . . . Latin American rhythms . . . the romantic dance . . . likes, lovely . . . a pretty brunette.

**JUDY ANNE GRUNDY**422 Montier Road Academic
Glenside**Junior Administration; Bulletin Board 11, 12; Dance Decorations 10.**

"Judy" of the spun-gold hair . . . gay, twinkles toes of dance floor and skating rink . . . enamored of art, jazz and P.O.D. . . . Ocean City summers . . . college in the fall.



STEVE ISARD

1104 Valley Road Academic
Melrose Park

Tennis 10, 11, 12; Chess 10, 11; Junior Class Treasurer; World Affairs; El Delator; Auxilium Latinum Award.

"Steve" . . . witty remarks sparked by restless grey matter . . . French summer at McGill . . . quiet, friendly . . . a sizzling serve, a camera . . . flash . . . E-M-C . . . check mate!



ROBERT JACKSON

1813 Willow Avenue General
LaMott

Varsity Wrestling 10; Wrestling Club 11, 12; Apparatus Club 10.

A little dynamo usually found napping . . . malt, English, P.O.D. . . . a sturdy weight-lifter . . . a twinkle in his eye . . . a man of many talents . . . various odd jobs.



KAREN JACOBS

541 Ashmead Road Academic
Cheltenham

Activity Club 11, 12; Hockey; Assembly Committee 11; World Affairs Club 12; Chairman Ticket Committee.

A heavy ski-sweater . . . gliding over the snow . . . dancing and sailing . . . biking to Mexico . . . hard-working, cheerful . . . hates filling out forms.



BARBARA JACOBSON

617 Webb Road Academic
Elkins Park

Homeroom Secretary 11, 12; Dramatics 10, 11; Girl's Choir 12; Future Teachers of America, Spanish Club 11.

A busy "Bobby" . . . quiet, pretty . . . Rodeph Shalom Board of Juniors . . . Hebrew, library work . . . hand-made cards . . . on autoharp . . . volleyball, swimming . . . so talented.

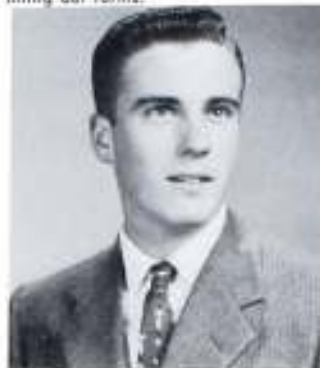

MICHAEL JARVIS

245 Croyden Road Academic
Cheltenham

Stage Crew 11, 12; Audio Visual Aids 11, 12; Property Committee 11, (Chairman 12).

"Mike" . . . strong and steady . . . the Rock of Gibraltar . . . a reel, a fish on the line . . . assistant scoutmaster . . . mechanical engineering . . . a job well done.



NANCY JONES

7629-B Mossey Way Commercial
Elkins Park

Homeroom President 10; Homeroom Vice President 11; Metal Shop 11; Spirit Club; El Delator.

"Nancy with the laughing face" . . . Binky . . . once a typist at the Keystone Automobile Club . . . dancing, skating . . . mmm, hot roast beef sandwiches . . . an enjoyable time.



CAROLE KALINOWSKI

415 W. Waverly Road Academic
Glenside

Bulletin Board Committee 10, 11 (Chairman 12); Panther 10, (Editor-in-chief 11); Choir; Homeroom President 12; El Delator.

Curry comb and saddle . . . over the hedge . . . a delicate grin . . . pawl agility . . . ball in the basket . . . multi-talented . . . vivacious "Carole."



ROBERT KAPLAN

513 Waring Road Academic
Elkins Park

Chess Team 10, 11, 12; Public Speaking Club 11; Cheltonian 11, 12; Choir 12.

Brains to spare . . . subtle humor, a wry smile . . . knights on the checkered board . . . sports for a sport . . . the Adirondacks, Bernards . . . serious, but light-hearted . . . a physician.



MARGARET KAUDERS

8107 High School Road Academic
Elkins Park

Affiliation, Bulletin Board committees; Cheltonian 10, 12; Cheerleader 12; Tennis 10, 11, 12; Hockey, Basketball 11.

A sizzling serve . . . a modern dance . . . dark hair framing dark-rimmed glasses . . . westward to Greeley . . . a busy pencil . . . petite, pretty, "Peggy."



JUDITH KAUFMAN

8221 Cedar Road Academic
Elkins Park

Affiliation 10, 11 (Chairman 12); Cheltonian; Tennis, Hockey 10, 12; Homeroom President 11; El Delator (Activities Editor).

L'esprit Francois . . . springtime in Guebwiller . . . culture, charm . . . the magic of books . . . musical fingers on the black and white keys . . . slender, pretty . . . golden-haired "Judy."



STEPHEN HOFFMAN

8305 Brookside Road Academic
Elkins Park

Swimming 10, 11, 12; El Delator 11, 12; Homeroom Treasurer 11, 12; Cheltonian Photographer 12.

"A shutter-bug" . . . camera in hand . . . fond of swimming as an eel . . . car-crazy . . . quick grin . . . flashing hair . . . homeroom servant . . . "Steve".



BERNESTINE HOLLAND

1727 Graham Lane General
LaMott

Sketching Club 10, 11; El Delator 12; Woodshop 12; Bulletin Board Committee 12.

"Bernie" . . . so-a-a graceful . . . a filmy ballet dress . . . pianist . . . always willing to help . . . art for the artist . . . advertising or fashion illustrating . . . willowy, slender, lovely.



SCOT HOLTON

405 Jefferson Avenue Academic
Cheltenham

Journalism, Chess, Photography clubs; Domestic Exchange; Choir 12.

Fountain work at a local drug store . . . intelligent, conscientious student . . . "smoothy" on the dance floor . . . sketching and roller skating . . . skiing over the waves . . . a commercial artist . . . tall, lanky.



SUSAN HOPMAN

8215 Marion Road Academic
Elkins Park

Senior Administration; Creative Writing Club 12; Spirit, Assembly, Bulletin Board, Decorations committees.

Dark silken hair . . . an endless flow of giggles . . . a poke, a spark of humor . . . an athletic young miss . . . helpful, intelligent . . . a history teacher . . . "Sue".



CLARK HORN

15 Waverly Road General
Wyncote

Baseball 10, 11; Basketball 10; Homeroom Vice President 11; Dance Decorations Committee.

Interest in athletics . . . tall and lanky . . . wavy black hair . . . the Wyncote Market . . . quiet and serene . . . a game of skill.



SUSAN HORNSBY

537 Boyer Road Academic
Cheltenham

Drill Team 10, 11, 12; Metal Shop Club 12; Typing Club 11.

Brown crowning glory . . . skating and dancing . . . a white Drill Team uniform . . . summers at the shore . . . fashion creations by skilled, nimble fingers . . . Miss Secretary . . . "Sue".



JOY HOROWITZ

1100 Greenwood Avenue Academic
Wyncote

Cheerleader; Homeroom President 11, 12; Student Council Corresponding Secretary 12; Affiliation, Spirit, Bulletin Board committees.

A lovely smile, a spontaneous laugh . . . megaphone, pep and spirit . . . the football court . . . Israel in the future . . . endlessly busy . . . forever happy . . . "lady doctor".



JAMES HOULDIN

405 Greenwood Avenue Academic
Wyncote

Golf 11, 12; Dance Decorations 12; Basketball Club 10, 11, 12.

Good-looking, quiet . . . amiable, smiling . . . Maine summers . . . the sports world . . . down the fairway . . . a hole-in-one . . . after CHS, prep school . . . "Bill".



VIRGINIA HUNTER

407 Morvin Road Commercial
Elkins Park

Sewing Club 11, 12; Spirit Committee 12.

"Ginnie" . . . full of fun . . . spontaneous smile, sunny disposition . . . knitting for her fellow . . . that someone special, Bob . . . boats and swimming . . . Ocean City summers . . . hairdressing next year.



WILLIAM HUTCHINSON

2045-A Mather Way Academic
Elkins Park

Football 10, 11, 12; Wrestling 11, 12; Safety Committee; Clean-up Committee (chairman 12).

A typical teenager . . . a blond with a crewcut . . . teeshirt and khakis . . . fun-loving and friendly . . . super school spirit . . . fighting for the team . . . "Hutch".



THOMAS LABIOSA

416 Laurel Avenue Academic
Cheltenham

Soccer 10; Football 11, 12;
Baseball 10, 11, 12; Wrestling
11, 12; Hall Patrol.

Tall, dark, and handsome . . . a
muscular mischief maker . . . loves
the fair sex . . . "Nina" . . . friend-
liness and smiles . . . football, base-
ball, and wrestling . . . trip to Puerto
Rico . . . "Tom".



COREY LEADBEATER

624 Bridge Road Academic
Glenside

Wrestling 11, 12; Weather
Club (Secretary); Wrestling
Club.

A deep, deep voice . . . sports, cars,
and that special girl . . . worker for
parking service . . . Youth Group
member . . . Ocean City . . . college
and engineering.



DAVID LEVENBERG

7820 Oak Lane Road Academic
Cheltenham

Golf 10; Homeroom Treasur-
er 10; Cafeteria Committee
12.

"Dave" . . . a hearty chuckle . . .
chemistry classes . . . m-m-m, what
a personality . . . camping . . . the
wooded wilds . . . down the fairway
... a nice guy . . . a physician.



BINNIE LAIKIN

308 Old Farm Road Commercial
Wyncote

Knitting Club 11, 12; Dance
Decoration Committee.

"Bin" . . . bounced from the pages
of a fashion magazine . . . illusive
freckles and curled bangs . . . danc-
ing and knitting to records . . .
camp and Atlantic City . . . straight
skirts and ivy shirts . . . fashion co-
ordination.



STANLEY LEBOWSKY

1034 Rock Creek Drive Academic
Wyncote

Football 10, 11, 12; Basket-
ball 12; Basketball, Football
clubs.

"The Joker's Wild" . . . endless
energy . . . Mr. 205 . . . a basket-
ball, a baseball, and a pigskin . . .
dribbles, touchdowns, and homeruns
... his dream: have every day be
April Fool's Day . . . "Bip."



LAWRENCE R. LEWINN

406 Randall Road Academic
Wyncote

Swimming 10, Homeroom
President 12; Dance Band
Club 11, 12; Basketball Club
10; Safety Committee 12.

Tall, dark, and good-looking . . .
ultra ivy league . . . sex appeal . . .
personality plus . . . hard working,
dependable . . . "Collegian" trum-
peter . . . future doctor.



MORTON LANGSFELD

626 Elkins Avenue Academic
Elkins Park

Tennis 10, 11, (Captain 12);
Basketball 11; Junior Admin-
istration, Bowling clubs;
Student Council Treasurer;
Affiliation, Cafeteria com-
mittees.

Mr. Personality . . . a real nice guy
... tennis champ . . . work at a
pharmacy .



ANDREW LEES

426 Waverly Road Academic
Glenside

Soccer 11, 12; Tennis 10, 11,
12; Senior Class President;
Cheltonian 10, 11; Honor
Society 11, 12.

Super-intelligent . . . a low voice, a
friendly manner . . . solemn, precise
... respected and liked . . . Cape
Cod summers . . . lawyer . . .
"Andy".



BARRY LIEBERMAN

7308 Granite Road Academic
Malrose Park

Homeroom Vice President 12;
Basketball Club 10, 12; Cross
Country Club 11.

"Barry" . . . a kind word for every-
one . . . tweedy and smart looking
... athletic endeavors . . . a de-
pendable guy . . . college and big
business.



GENE LAUMER

513 Central Avenue General
Cheltenham

Pinochle Club.

Light-haired and likable . . . deft
fingers changing the row to the re-
fined . . . a royal flush . . . Young
People's Group . . . Jayvee boys
club member . . . Ya Bawl



JOAN LIEBERMAN

7791 Spring Avenue Academic
Elkins Park

Cheltonian 10, 11, 12; World
Affairs, Affiliation clubs;
Spirit Committee.

Black silky hair and an ivory com-
plexion . . . a warm smile, a cheery
"Hi" . . . sparkling brown eyes, a
devilish wink . . . the Phillies . . .
memories of Beach Haven, tennis
matches . . . "Joanie."

**WALTER KAUPP**534 Ryers Avenue Commercial
Cheltenham**Basketball Club 10; Banking Club 12.**

Lean and lanky . . . a quiet, reserved manner . . . the diverse activities of basketball and banking . . . "one of the boys" . . . happy with his red and reel.

**EUGENE KAYSER**723 Brooke Road Academic
Glenside**Science Club 10; Stage Crew 11, 12; Audio Visual Aids Club 11, 12.**

"Gene" . . . everybody's pal . . . a crew cut and sparkling eyes . . . a pat on the shoulder, a friendly word to all . . . behind the scenes . . . electrical engineering.

**MELVIN KIVITZ**647 Chelton Hills Drive Academic
Elkins Park**Football, Basketball clubs.**

Tall and thin . . . sleek, blond hair . . . the college look . . . a lover of the fair sex (questionable) . . . calm and cool . . . a slow, methodical gait . . . a deep, stern voice . . . "Mel".

**STEVEN KLEIN**1461 Hunter Road Academic
Rydal**Basketball 10, 11, 12; Tennis 11; Baseball 12; Wrestling, Basketball clubs.**

Crew cut and crew neck . . . "Joe Athlete" . . . basketball, tennis, baseball . . . pop music and Ivy League . . . swoon bait . . . a nice guy . . . "Steve".

**BETTE H. KLINCK**121 Ryers Avenue Commercial
Cheltenham**Drill Team 11, 12; El Delator; Dance Decorations; Bulletin Board Committee; Interfaith 12.**

Vitality, ambition . . . everybody's secretary . . . a Peter Pan collar . . . a Gregg Shorthand Merit Award . . . that ever-present knitting kit, a half-finished argyle . . .

**STEVE KORMAN**7408 Sharpless Road Academic
Elkins Park**Golf 10, 11, 12; Soccer Manager 11; Assembly Committee 10; Choir 12; Chess Club 12.**

"Steve" . . . heart of gold . . . everybody's pal . . . that whimsical look . . . our panther . . . spirit plus . . . school government enthusiast . . . a future builder.

**MORGAN KRATZ**29 Dewey Road Academic
Cheltenham**Basketball 11; Basketball 10, 11; Homeroom Treasurer 10, 11.**

Shy, friendly and so likable . . . a basketball man . . . a trip to Canada . . . amiability unlimited . . . dark hair . . . twice holder of the purse strings . . . future drug salesman.

**ROBERT KRAUSER**613 Boyer Road General
Cheltenham**Baseball 11; Apparatus Club 12.**

Mickey Mantle . . . a sharpie with the golf . . . nature's wilds . . . hunting and fishing . . . Maine summers . . . a sure steady gait . . . agriculture or business.

**LLOYD KREUZER**325 Harrison Avenue Academic
Elkins Park**Radio, Biology clubs; Stage Crew 11; El Delator (Photography Editor); Honor Society 11 (Treasurer 12).**

A quiet smile concealing a brilliant mind . . . a wise word . . . a camera, a book, a musical piece . . . scientific research . . . quite a fellow.

**MICHAEL KRUGMAN**8345 Cedar Road Academic
Elkins Park**Great Books Club 12.**

Long, brown eyelashes . . . a girl on each arm . . . a crazy car . . . a sharp dresser . . . the California and Florida sun . . . a broad, affable smile . . . plans for more studying.

**DAUMANT KUSMA**130 Glensiew Avenue Academic
Wyncote**Swimming Team Manager 12; Art Club 12.**

A welcome newcomer . . . a sharp dresser . . . a continued smile . . . Mr. Athlete . . . summer instructor of a yacht club . . . the real outdoors . . . swimming, sailing . . . camping and water skiing . . . an artist . . . "Del".

**ALICE L. KUTZNER**101 E. Laurel Avenue Commercial
Cheltenham**Library Club 10, 11; Knitting Club; El Delator; Office Help.**

"What's new?" . . . purple smears . . . an excellent student, an ardent church worker . . . clicking needles . . . Mrs. Downey's secretary . . . a gold ring and a boy named Don.



DONALD MAGEE

7835 Montgomery Avenue General
Elkins Park

Basketball Club 10; Apparatus Club 11, 12.

Drag racer . . . a hot rod car . . . a mischievous grin . . . a lover of fun . . . Ocean City summers . . . carpenter's helper . . . future mechanic . . . "Magee".



ELVA MAGEE

10 Church Road Commercial
Elkins Park

Homemaking, Metal Shop clubs.

Pretty hair deserving the attention bestowed upon it . . . light on her toes . . . marvelous mermaid . . . seashore summers . . . lady of the kitchen . . . deft fingers leading to hair-dressing . . . "Bunny".



ELAINE MAIR

127 Franklin Avenue Commercial
Cheltenham

Homemaking, Flower Arranging clubs.

Mmm . . . something cooking . . . taste-tempting concoctions . . . envy the lucky guy . . . veterinarian's helper . . . a blonde-haired Sunday School teacher . . . summers at the shore . . . future hairdresser.



CARA SUE MANN

807 Stratford Avenue General
Melrose Park

Drama, Bowling, Creative Writing clubs; Bulletin Board, Assembly committees.

Grease-paint and palette . . . Neighborhood Players . . . assistant stage manager of Broadway show . . . reading and psychology . . . cosmopolitan traveler . . . constant chatter .



MARI ELLEN MARK

426 Ashbourne Road Academic
Elkins Park

Basketball 10, 11, 12; Tennis 10, 11, 12; El Delator; Cheerleader 11 (Captain 12); Spirit Committee.

A white sweater, a short blue skirt . . . flying down the hall . . . artistic, athletic . . . in the Queen's entourage . . . tweedy clothes . . . "Mari Ellen".



CAROL MARKOVITZ

410 Waring Road Academic
Elkins Park

Administration, Affiliation, World Affairs clubs; Interfaith 10, 11, (Chairman 12); Cheltenham 10, 11, 12.

Busy as a curly brown-haired bee . . . so intelligent, efficient . . . summer a la française at Colby . . . Merit finalist . . . children and the theater . . . the foreign service.



CAROL ANN MARTIN

837 Elkins Avenue Academic
Elkins Park

Hockey 10, 11; 205 Secretary 10, President 11; Spirit Committee 10, 11, (Chairman 12).

A peppy bundle of spirit . . . "Gatcha" football programs" . . . first prize for metal work . . . Ocean City summers . . . "Yea team" . . . especially Larry .



LOIS MAUL

108 Park Road Commercial
Cheltenham

Craft, Knitting, Secretarial clubs; 205 Treasurer 11.

"Blondie" . . . everybody's girl Friday . . . Abington Hospital . . . Elkins Park Service awards . . . trips to Greeley, Florida, California, and Mexico . . . active church worker . . . medical secretary.



PETER MAY

8309 Cadwader Road General
Elkins Park

Shop 11, 12.

"Peter" . . . wood, metal, a finished creation . . . a wrench, a saw, an electrical machine . . . man at the pump . . . "filler up" . . . many nicknames . . . "Boy" . . . handy, skillful . . . a man for a man's job.



GEORGE MEBUS

319 Winding Way Academic
Glenside

Soccer Manager 10; Cross Country 12; Baseball Manager 10; Chess Club 10, 11, 12.

A wizard mathematician . . . the medieval figures on a checkered board . . . science fiction . . . cross country champ . . . test-tubes, chemicals and compounds . . . future physicist.



FRANCIS MEEHAN

102 Boncover Road General
Cheltenham

Football 10, 11, 12; Football, Apparatus clubs.

"Sheriff" . . . tinkering under the hood . . . a modified 50 "Ford" . . . an important part of the grid-iron mine . . . the bars, the rings, the ropes . . . working at Ashbourne . . . hates Old Cheviots.



CAROLINE EDNA LINK

21 Cheltenham Avenue Academic
Cheltenham

Drill Team (Co-captain 11, 12); **Intra mural Basketball** 11, 12; **Metal Shop**; **Office Helper**; **Homeroom Secretary** 12.

Blonde hair and dainty, doll-like features . . . dancing at sock hops with Eddie . . . a gold and blue uniform . . . seaside summers .



MICHAEL LINSHAW

2229 Forrest Avenue Academic
Elkins Park

Wrestling 10, 11, 12; **Chess Team** 10, 11, 12; **Orchestra** 10, 11, 12.

A little guy with lots of pep . . . a headlock on the mats . . . chess champ . . . classical music and a certain soph . . . violin playing . . . shy, quiet . . . "Mike".



EDWARD LONDON

1012 Arboretum Road Academic
Wyncote

Football 10; **Wrestling** 12; **Football Club** 10; **Bowling Club** 12.

"Eddie" and his speedy Chevy . . . a smoothy with the girls . . . summers spent working . . . muscles . . . a butch haircut and Ivy league clothes . . . Mr. Millionaire.



LEILA LONDON

2052-B N. John Russell Circle
Elkins Park Commercial

Intramural Sports.

"Sissy" . . . new face in the class . . . always room for one more like her . . . quiet and sweet . . . full of fun . . . movie star's name . . . a future career girl.



JOHN MACFARLAND

Harris and Fraebel Roads Academic
Loverock

Swimming 10, 11 (Captain 12); **Tennis** 10, 11, 12; **Homeroom President** 10; **Swimming, Weather clubs.**

Tall, blond . . . smiling and friendly . . . a dive, the racer . . . camp counsellor . . . fond of travel . . . a racket, a net . . . popular "John".



DIANE MACLENNAN

321 Oak Road Academic
Glenside

Volleyball 11; **Softball** 11; **Basketball** 10, 11, 12; **Treble Trio**; **Bulletin Board Committee**; **Choir**, **Band** 12.

"Mac" . . . boundless bundle of energy . . . a study in contrasts . . . window painting contest . . . athletically inclined . . . music magic . . . a vote for PD . . . future teacher.



GARRETT McCAFFERTY

324 Oak Road General
Glenside

Swimming 10; **Wrestling Club** 10, 11, 12.

"Jitterbug" . . . blond, good-looking . . . a terrific sense of humor . . . can-conceals . . . a modified "30" Olds . . . wrestling on the mats.



WILLIAM McILHENNY

637 Arbor Road Academic
Cheltenham

Football 10, 11; **Homeroom Vice President** 11; **Choir**; **Boys Double Quartet**; **Domestic Exchange**; **Card Club.**

Blond, and so good-looking . . . warm, quiet, and friendly . . . big-hearted, loved by all . . . a handsome voice . . . hunting, fishing . . . so well-mannered . . . "Bill".



MARY ANN McKEOWN

301 East Glenside Avenue Commercial
Glenside

Italian, Metal, Wood Shop clubs; **Intramural Basketball** 12.

Brown hair and a breath of outdoors . . . vibrant, wholesome, athletic . . . sock hops with Charles, Mr. "One and Only" . . . boating and swimming . . . Ocean Gate summers . . . I. B. M. school.



WILLIARD McQUARY

805 Pitt Road Academic
Cheltenham

Soccer 10, 11, 12; **Baseball** 11; **Soccer Club** 10, 11, 12.

Friendly and casual . . . a warm smile for all . . . a red, bait, a caught fish . . . trips to Canada and the Midwest . . . a game of soccer . . . "Bill".



MARSHALL MACKLER

400 South Sterling Road Academic
Elkins Park

Basketball Manager; **Cafeteria Committee** 12; **Radio Club** 10; **Great Books Club** 12.

A classroom lobbyist . . . a hard working senior . . . reading the classics . . . endless talk . . . prospective engineer . . . "clean your table".



LYNNE MOSKOWITZ

1002 Sharpless Road Academic
Melrose Park

Hockey 10; Tennis 11, 12;
Sophomore Administration;
Cheltonian 11, (Advertising
Manager 12).

The glamour of a European holiday
... a Parisian haircut ... an execu-
tive suite with a solid gold-initialed
door ... sparkling eyes, sparkling
humor ... individual, delightful.



SYLVIA MUDRICK

104 Boncaver Road Academic
Cheltenham

World Affairs 10 (Secretary
11) 12; Cheltonian 10 (Page
Editor 11); Homeroom Sec-
retary 11; National Thespian
Society; El Delator.

A furtive glance, an animated con-
versation ... Sara Bernhart ... the
creative touch ... prolific writer.



JUDITH MYERS

25 Edgemoor Road Academic
Cheltenham

Bowling, Debating, Card
clubs; Spirit, Decoration
committees.

"Judy" ... golden-brown sun tans
at Beach Haven, Florida ... swim-
ming, bowling, popular records ...
intramural sports ... lively, full of
fun ... doubled over with giggles
... freckles on a tiny nose.



EDYTHE NEILLE

446 Crest Avenue General
Melrose Park

Drill Team 11, 12; Typing 10;
Metal Shop 10; Office Prac-
tice.

Quiet and pretty ... light on her
toes ... an excellent dancer ...
typing in the office ... football
season marcher ... vacations at
Ocean City ... future secretary.



ARTHUR NICHOL

8233 New Second Street General
Elkins Park

Baseball Manager 10; Hunt-
ing 10; Slide Rule 12.

Souped-up Ford ... a knot, a bolt
... covered with mechanics grease
... Hot Rod Association ... riflery
and radio ... trips throughout the
48 ... future in metallurgy ...
Penn State ... "Big Nick".



JORGEANN NOONAN

415 Paxson Avenue Academic
Wyncote

Homemaking Club 11, 12;
Craft Club 12; Spirit Com-
mittee 12; Lunch Room Help
12.

A high voice ... a funny giggle
... the CMS interfaith group, P.O.D.
... church functions ... office help
... college material ... nursing
the sick.



STELLA NOTARTOMASO

312 E. Glenside Avenue
Glenside Commercial

Sewing Club 12.

"Little Bit" of something very nice
... delightful smile and beautiful
dark eyes ... quiet, with a charm-
ing reserve ... a winner of many
friends ... singing ... church work
... a tiny bit of fun ... job at
Snellenburgs.



JOSEPH O'DONNELL

1714 Beech Avenue Academic
Melrose Park

Bowling 12; Lunch Room
Patrol 12; Hall Patrol 12.

Big and handsome ... excellent
magician ... ball pattroller ... an
afternoon retail salesman ... the
pins and alleys ... a spare ...
summers at Ocean City ... public
speaking ... retail sales manage-
ment.



JOANNE ORMAN

1104 Orleans Road Academic
Cheltenham

Senior Administration; Spirit
Committee 10, 11, 12; Dance
Committee 11, 12.

Talented artist ... an ivory-white
smile ... original silverwork ...
gay, attractive ... dancing and
good times ... gifts of jewelry
... camping summers ... the per-
sonal touch ... medical technician.



MARK ORPEN

228 Berkeley Road General
Glenside

Baseball 10, 11, 12; Basket-
ball Club 10, 11; Audio Visual
Aids 12; Boys' Quartet 12.

A golden throat ... an athlete, an
artist ... rare stumps, plane geom-
etry ... Medford Lake summers
... efficient, likable ... pleasant
and quiet ... "Mark".



PARIS PACCHIONE

315 Winding Way Academic
Glenside

Stage Crew 11, 12; Shop 12.

The "Mad Hatter" ... inexhaustible
behind the scenes ... valdere-
valdere ... class jester ... a sly
smile, a practical joke ... a zrew
cut, a baby face ... creative ...
little ... likable "Chris".



DOROTHY ANN METZGER

326 Paxson Avenue Academic
Glenside

Junior, Senior Administration, Affiliation clubs; Chel-tonian 11, 12; Bulletin Board Committee; Office Work 11, 12; Interfaith.

Sweet, serene and smiling . . . soft loveliness, quiet efficiency . . . Merit finalist . . . summers of Eaglesmere in the Alleghenies . . .



LEO JOSEPH MEYER

23 Latham Park Academic
Melrose Park

Varsity Golf 10, 11, 12; Junior Administration; Bridge Club; El Delator.

"Hi-Fi guy" . . . a repertoire of jokes . . . biblick and midian . . . a flashing white Chevy . . . clothes, clothes, clothes . . . canoeing down the Kenebec . . . engineering . . . "Joe".



EDNA-MAI MICHAELSON

8320 Old York Road Academic
Elkins Park

Basketball 10, 11; Woodshop 10, 11; Metal Shop 12; Spirit, Bulletin Board committees.

Always "Kiki" . . . very blonde, very pretty . . . Girl Scout honors . . . outstanding shopwork . . . Ford Exhibit Award for Copper . . . does most things well, and is charming while doing them.



PHYLLIS MIGNON

545 W. Glenside Avenue Academic
Glenside

Basketball 10, 11; Drill Team 10; Triple Trio 12; Sewing, Knitting clubs.

Clicking needles, a sewing machine . . . in tune with the choir . . . Youth Group activity . . . talented skater . . . pretty and friendly . . . Ocean City, the Falcons . . . executive secretary.



BARRY MILLER

333 Sinkler Road Academic
Wyncote

Football 10, 11, 12; Wrestling 11; Football Club 10, 11, 12; Basketball Club 11, 12; Homeroom Vice President 12.

Tall, blond, good-looking . . . the flying pigskin, a basketball . . . man of sports . . . willing worker . . . clean-up job the morning after the dance.



JUSTIN MILLER

313 Lismore Avenue General
Glenside

Manager of Football Team 10, 11; Weather Club 11, 12; Hunting, Fishing clubs 12.

"Young man and the sea" . . . cruise to the blue Caribbean . . . Naval Reserve training . . . a Marlboro man . . . surf fishing, boating . . . the great outdoors . . . college ahead.



MARGARET MILLER

117 Township Line Academic
Jenkintown

Basketball 10, 11; Baseball 10, 11; Homeroom President; Baton Club 10, 11, 12; Spirit Club 12.

Short shorts and flying leaps . . . Abington Lines Baton Twirling Award . . . summers of Bob-Inn . . . Youth Fellowship Secretary . . . a sparkling personality . . . pretty, blonde . . .



WINIFRED MILLER

412 Rice's Mill Road Academic
Wyncote

Basketball 10, 11; Hockey 10, 11, 12; Tennis 10, 11; Spirit, Activity clubs 12.

"Winnie" . . . athlete and student . . . prominent personality in Church and Youth Fellowship . . . knitting and sewing . . . tall and friendly . . . representative to Student Council . . . an active leader.



DAVID MISHALOVE

133 Johns Road Academic
Cheltenham

Soccer 10, 12; Junior Administration; World Affairs 12; Music Appreciation Club 12.

A boot, a kick, the soccer ball . . . year-round sportsman . . . grade "A" student . . . reading and music . . . Ivy League . . . shy smile, a friendly "hello" . . . engineering . . . "Dave."



LOUISE MOFFO

515 East Avenue Commercial
Glenside

Drill Team 11, 12; Craft Club 12; Office Work 12.

Marching to the Fight Song . . . sewing, cooking, Home Economics . . . cheerful and smiling . . . church group work . . . a future secretary . . . a diamond ring and Dave.



PHYLLIS MORANTZ

1444 Water Drive Commercial
Wyncote

Sketching, Typing clubs 11; Knitting, Card clubs 12.

"Bessy" . . . active homeroom participant . . . the deep south . . . sewing and designing . . . Beth Shalom . . . college . . . secretarial work or a designing career.



RICHARD PRESSMAN

318 Old Farm Road Academic
Wyncote

Golf 12; Intramural Football
10; Typing Club 11; Creative
Writing Club 12.

A head of sleek, black hair . . .
"Rich" . . . an easy manner, a genial
sense of humor . . . deep tan from
the Florida sun . . . Miss Carr's study
club . . . the printing trade.



GEOFFREY PRICE

7612 Seminole Street Academic
Melrose Park

Swimming 10, 11, 12; Tennis
10; Junior Administration;
Homeroom Treasurer 12;
School Play 12.

Reigns over test tubes and chemicals
. . . a rocket model leaving the
ground . . . rare stamps . . . very
intelligent . . . likable, helpful . . .
aids science students in distress.



ELAINE PUNCHARD

120 Johns Road Academic
Cheltenham

Hockey 10, 11; Homeroom
Secretary 10, 12; Knitting
Club 12.

"Punch" . . . calm sweetness with
a gay twist . . . familiar face around
Abington Hospital . . . conscientious,
helpful . . . Church Fellowship . . .
exciting summer trip to Colorado
. . . a nursing career.



LORNA RAMSEY

631 Twickenham Road Academic
Glenside

Basketball 10, 11, 12; Soft-
ball 11; Volleyball 11, 12;
Sophomore Administration;
Choir (Triple Trio) 12.

A warm smile, a personality to match
. . . a dribble, a leap . . . a basket
of fun . . . Sub-deb of Glenside
. . . sports and music . . . nursing.



MICHAEL RECH

1438 Thornberry Road Academic
Wyncote

Football 12; Baseball 11, 12;
Wrestling Club 11; Basket-
ball, Football clubs 12.

Good-natured, friendly . . . a bear
of the outdoors . . . hunting and
fishing . . . an important member
of the gridiron nine . . . honor in
class . . . the United States Air
Force.



JOHN REID

7421 Barclay Road Academic
Cheltenham

Radio, Bowling, Wrestling
clubs; Cross Country 10.

"Jack" . . . tall and thin . . . a
brown-haired mechanic . . . tinkering
with engines . . . cars and boats
. . . summers in Canada, working on
a boat . . . Youth Group president
. . . business administration in col-
lege.



THOMAS F. REILLY

511 Bayer Road General
Cheltenham

Track 10; Gymnastic Club 10,
11, 12.

Strong, dark, and handsome . . .
gymnastic ability . . . the ropes, the
rings, the parallel bars . . . experi-
enced hunter with rifle in hand . . .
a seasoned philatelist . . . down to
the shore . . . a future state trooper.



THOMAS RICE

319 Limekiln Pike Academic
Glenside

Football 11, (co-captain 12);
Basketball 10, 12; Baseball
10, 11, 12.

A CHS stalwart . . . loves having a
good time . . . blond, all-American
. . . Coaches' Award for a great
football halfback . . . American
Legion baseball in the summer . . .
college ahead.



BECKY RICHARDS

7329 Keene Street Commercial
Philadelphia

Journealism Club 10; Bowling
Club 11; Girls' Athletics
Club 12.

A pixie face topped by light brown
hair . . . sparkling blue eyes . . .
an airy look . . . P.O.D. and dancing
. . . Methodist Youth Fellowship sec-
retary . . . airline hostess . . . quiet
. . . "Becky".



MARY ANN RICHARDS

315 Lismore Avenue Academic
Glenside

Administration Club 10, 11;
Triple Trio 12; Spirit clubs;
Orchestra 10, 11, 12, Choir
12.

A quiet companion . . . "always
there" . . . sincere and good-natured
. . . a score, a keyboard, a lifting
tune . . . sewing, babysitting, hospi-
tal work . . . church youth group
president.

**KENNETH PALMER**1816 Graham Lane General
LaMott**Football 11; Band 10, 11, 12;
Basketball 10.**

"Ken" . . . Mr. Jimmy Dorsey . . .
encores, encores, encores . . . a hot
sax . . . swinging music . . . trade
school ahead . . . tall, good-looking
 . . . marching with the band.

**GEORGE PAPPAS**1100 Coventry Avenue Academic
Cheltenham**Homeroom President 12; Soccer
11, 12; Basketball Club
10, 11, 12.**

Well-known and friendly . . . tall,
good-looking, man, those muscles
 . . . a likable guy . . . a president's
gavel . . . accordion music . . .
works during summers . . . "open
your mouth" . . . dentist George.

**JOAN PATTERSON**508 Spring Avenue Academic
Elkins Park**Basketball 10, 11; Hockey
10, 11; Cheltenham 10; El De-
lator.**

A flurry of golden hair crowning a
lovely face . . . tall and silent . . .
a charming enigma . . . sailing in
the sun . . . a figure eight . . . the
Swiss Alps . . . parlez-vous francais
 . . . enchanting Europe.

**JOSEPH PATTISON**334 Montier Road Academic
Glenside**Swimming 10, 11, 12; Soccer
10, 11, 12; Domestic Ex-
change.**

"J" . . . a constant grin, a cheery
"hello" . . . well known, well-liked
 . . . bland and good-looking . . .
the Colorado mountains . . . Ocean
City summers . . . electrical engi-
neer.

**HOWARD PAUL**7615 Lycamore Avenue Academic
Malrose Park**Soccer 12; Football 10, 11;
Basketball, Bowling clubs.**

Tall and broad . . . big as a bear
 . . . sleeping and eating . . . the out-
door sports . . . work on Saturday
 . . . youth group membership . . .
summer camper, worker . . . hopes
for college . . . "Tiny."

**JUDITH PAXSON**370 E. Wadsworth Avenue Academic
Philadelphia**Softball 11; Administration
Club 10, 11, 12; Homeroom
Treasurer 12.**

Long blonde hair . . . inspiration of
the art room's intramural games
 . . . smiling and good-natured, even
on Mondays . . . an out-door girl,
an athlete . . . exact homeroom
payments pleasantly.

**ANDREA PEARLMAN**8106 Heacock Lane Academic
Wyncote**Bulletin Board, Dance Dec-
orations, Spirit committees;
Art Club 10, 11, 12.**

An auburn crown, a tiny nose . . .
quiet and charming . . . pianist and
musician . . . art work at school
dances . . . Pine Forest summers
 . . . loves "Sy", Penn State . . .
commercial artistry . . . "Lovi."

**MARJORIE PETHERBRIDGE**619 Foxson Avenue Commercial
Wyncote**Softball 10, 11, 12; Basket-
ball 10, 11, 12; Knitting Club
12; Card Club 12; Home-
room Secretary 10.**

A merry smile . . . dark hair and
twinkling eyes . . . a little pug nose
 . . . so full of fun . . . sports, read-
ing, knitting . . . secretarial school.

**DIANE PHILLIPS**8231 Forrest Avenue Academic
Elkins Park**Hockey 10, 11, 12; Spirit
Club; Knitting Club; Home-
room Vice President 10.**

Tall and stately . . . charm mixed
with gentle humor . . . Fellowship
President . . . beautiful clothes and
sads of jewelry . . . earnest and
hard-working . . . that special some-
one . . . "Di."

**EILEEN PLINER**8225 Fairview Road Academic
Elkins Park**Spirit Committee 11, 12;
Social, Affiliation committees
12; Craft Club 10; French
Club 11; Knitting Club 12.**

"Ei" . . . peppy, amiable . . . danc-
ing and jazz . . . a brood smile
 . . . by clothes . . . BRG and USY
 . . . summer counsellor at camp . . .
Medical technology.

**PAUL PLOTNICK**7505 Sycamore Avenue Academic
Elkins Park**Cross Country 10; Wrestling
10; Physical Science Club 11.**

A sense of humor . . . any eye for
the unusual . . . a camera in hand
 . . . photography lover . . . a lunch-
room patroler . . . Drexel ahead
 . . . Civil Engineering.



JOAN ROTHENBERG

8016 Fenton Road General
Cheltenham

Music Appreciation 12.

A petite pixie . . . big brown eyes . . . CHS newcomer . . . flying fingers on a piano, dancing feet in a ballet . . . day camp counsellor . . . the teaching profession . . . a melting look . . . cute as a puppy . . . "Joanie".



MICHAEL ROTHSCHING

7217 Oak Avenue General
Melrose Park

Football; Baseball.

"Liber" . . . ready with a joke . . . Hot Rod Club member . . . under the hood . . . a drag strip . . . Friedrich's Gift Shop . . . summer vacation at Wildwood . . . trip to Washington . . . interior decorating.



NAOMI ROTHSTEIN

415 Church Road Commercial
Elkins Park

Homeroom President 10, 11; Assembly, Spirit committees; Social Committee 11 (Chairman 12); Honor Society; Thespians Society.

A tiny waist, golden hair . . . vivacious cheerleader . . . Mr. Lehman's student secretary . . . sweet, pretty . . .



JUDITH ROTKO

60 E. Township Line Academic
Elkins Park

Homeroom Committee 12; Bulletin Board Committee 12; French Conversation, Junior Red Cross clubs 11.

Dark-haired and quietly pretty . . . fun to be with . . . B'nai Brith Girls . . . art's the thing . . . painting and interior decorating . . . reading, swimming . . . elementary education . . .



LIBBY RUBENSTEIN

8210 Aspen Way Academic
Elkins Park

Bulletin Board Committee 12; Intramural Basketball 11, 12; Activity Club 11.

Pretty, blonde . . . a Florida fan . . . busy, busy, busy . . . many beautiful clothes . . . gaiety 'n giggles . . . graceful dancer . . . fast and feisty . . . summers at camp . . . college bound.



MARVIN RUBIN

2044 N. John Russell Circle Commercial
Elkins Park

Lunchroom Committee 12; Student Ticket Manager 11, 12; Banking Club 11, 12; Basketball Club.

Ready to debate . . . Marv, our man from Central . . . "one more week to buy your student ticket" . . . sinks it for two . . . a head for figures . . . accounting.



LYDIA RUGEL

7609 Spring Avenue Academic
Melrose Park

102 Treasurer 10, Secretary 11; Senior Class Vice-President; Domestic Exchange (Secretary); Spirit, Assembly, Affiliation committees.

A friend to many . . . magnanimous, thoughtful . . . the Greeley trip . . . school spirit to burn and energy to match . . . future teacher . . .



CLAIRE SADLER

651 Arbor Road Academic
Cheltenham

Football Program (Co-Editor 12); Spirit Committee 10, 11, 12; Social Committee (Band Chairman 12); Choir.

A vivacious glow, an enthusiastic gal . . . hard work for CHS . . . working with people . . . busy, busy, busy . . . red-brown hair . . . loves Spanish IV . . .



GAIL SAVIN

7800 Knox Road Commercial
Laverack

Domestic Exchange 11; Card Club 11, 12; Secretarial Club 12.

A whirl on ice skates . . . summers in Florida and Cuba . . . dark, wavy hair . . . soft quietness . . . member of B'nai Brith Girls . . . a visit to Greeley . . . secretarial work ahead.



MARK SCHAFER

7107 N. 13 Street Academic
Oak Lane

Card Club 11, 12.

Horn rims and a bland crew cut . . . a sly laugh . . . basketball after school . . . a date with the girls . . . summer work . . . history . . . college ahead . . . accounting.



WALTER SCHAIRER

323 Breacher Avenue General
Cheltenham

Football 10, 11, 12; Baseball 11, 12; Basketball 10, 12; Clean-up Committee.

Looky "Walt" . . . our three-letter man . . . starring in every sport . . . footballs and basketballs fit equally well in his hands . . . Holden Award . . . calm, cool, and collected . . . "Mark".



JUDY SCHATZ

40 Hillside Road Academic
Cheltenham

Bulletin Board Committee; French, Spanish clubs; Domestic Exchange; Activity Club, Office Work 12.

"Schatzie" . . . a curly-headed whirlwind . . . friendliness and laughter . . . as nice as they come . . . a BBO leader . . . unforgettable memories, the Greeley gang . . . lovable, helpful . . . little shrimp.



MURRAY RIFKIN

1516 Redwood Lane Academic
Wyncote

**Pinochle 11; Bowling 11;
Card Club 12.**

Hunting, fishing, horse-back riding
... "all round guy" ... New Eng-
land summers, Florida winters ...
hates people who stare ... quiet,
smiling ... a friendly glance ...
college ahead ... the business
world.



CHARLES ROAT

517 Cheltenham Avenue General
Philadelphia

**Soccer 10, 11, 12; Audio
Visual Aids; Boys' Quartet.**

"Chuck" ... light-brown hair, "uni-
versity" cut ... a pump, gas, a car
attendee ... mmm, those girls
... easy-going and friendly ...
the Service and drafting school
ahead.



ROBERTA ROBIN

7814 Oaklane Road Academic
Cheltenham

**Spirit Committee 10, 11, 12;
Administration Club 10, 12;
Bulletin Board 12; Bazaar
Decorations 12.**

Long brown hair, beautiful eyes ...
flying down the hall ... her shiny
white convertible ... scientific in-
terest ... summer career girl ...
a tiny pin, a guy named Bob.



STEPHEN ROBINSON

1081 Fox Chase Road Academic
Jenkintown

**Soccer 10, 11, 12; Basketball
10.**

A slim figure, a sly grin ... de-
bonair ... a dancer extraordinary
... driven miles away from home
... future automobile salesman
... a ladies' man ... "Scotty".



THOMAS ROCKENBACK

421 Central Avenue General
Cheltenham

**Woodwork Club 12; Garden-
ing Club 12.**

The good earth ... plow and soil
... hammer and saw ... blond
new-comer this year ... gardening
on the summer landscape ... agri-
cultural school ... former "Tom".



SALLY RODGERS

35 Waverly Road Commercial
Wyncote

**Softball Manager 10; Knitting
Club 10, 11, 12.**

Good-natured, a happy smile ...
a football and basketball fan ...
P.D. is tops ... those homework
blues ... a trip to California ...
"Sally Sarah" ... work as a secre-
tary.



MYRON RODOS

1104 Greenwood Avenue Academic
Wyncote

**Track 10; Basketball 11;
Senior Administration; Home-
room Treasurer 10, 11, 12;
Hall Patrol 11 (Lieutenant
12).**

Lady-killer ... food and sports ...
a wicked smile, a wicked joke ...
many friends ... "up those stairs"
... New York trips ... a lawyer.



CAROL ROSE

8008 Whitewood Road Academic
Elkins Park

**World Affairs, Music Appre-
ciation, Debating clubs;
Spirit, Bulletin Board com-
mittees 12.**

Swimming and dancing ... parties
and fun ... shiny dark hair ...
a tawny gal ... the sunny beaches
of Atlantic City ... college week-
ends ... gay, pretty "Carol".



HARRIS ROSEN

1712 Erlen Road General
Melrose Park

**Soccer 10, 11, 12; Soccer
Club 11, 12; Pinochle Club
10, 11, 12.**

A smooth operator ... at ease on a
dance floor ... girls, girls, girls
... flying soccer cleats ... Atlantic
City weekends ... jokes, boisterous
laughter ... dislikes redheads ...
"Hank".



IRA ROSENBERG

331 Rice's Mill Road Academic
Wyncote

**Baseball 11, 12; Soccer Club;
Hall Patrol 12; Cheltonian
10, 11, 12.**

Both pitches and fields ... a hit—
"you're safe" ... on the Cheltonian
masthead ... untangles school traf-
fic problems ... Food fair cashier
and egg packer ... quiet, friendly
"Ira".



JUDITH ROSINSKY

910 Stratford Avenue General
Melrose Park

**Girls' Athletics Club 10;
Bowling Club 11, 12.**

A freckled face, an infectious giggle
... always in a crowd ... constant
chatter ... popular music, tennis
and swimming ... office helper ...
math and science are bothersome
... active in Temple Youth Group.



RUTH ELLEN ROSS

323 Waverly Road Academic
Glenside

**Basketball 10, 11; Hockey 12;
Spirit Committee 12; Band
11; Baton Club 10.**

Rosy prettiness ... soft light hair
... a giggling laugh ... playing
with the band ... flying knitting
needles ... an expert cook ...
after-school bakery work ... irre-
pressible good humor.



HARVEY SHAPIRO

7905 Hidden Lane Academic
Elkins Park

Swimming 11, 12; Football 10, 11; Lunchroom Committee (Chairman 12); Leadership Conference (Chairman 12); Tri-school Committee 10, 11, 12.

"Harv" . . . large and likable . . . hard worker, school leader . . . his kind smile . . . philanthropic work . . . most at home in water . . . Doctor Shapiro.



DEBORAH SHAW

1106 Prospect Avenue Academic
Melrose Park

Hockey 10, 11, (Captain 12); Basketball 10, 11, 12; Softball 10, 11, 12; Spirit, Activities clubs.

A friendly smile, a sudden burst of laughter . . . our Olympic star . . . Keystone Girls State . . . brim full of spirit . . . capable, dependable . . . feminine lamboy . . . "Debbie".



EDWIN SHIPLEY

510 Beaver Road Academic
Glenside

Cross Country 11; Track 11, 12; Typing Club 12; Choir 11; Hall Patrol 12.

"Ed" . . . full of jokes . . . blond hair, a wry grin . . . Carmel Presbyterian softball team . . . NRA Rifle Club member . . . NRA medals . . . model railroader.



HEATHER SHORE

8209 Forrest Hills Drive Academic
Elkins Park

Dance Decorations, Spirit, Bulletin Board committees 11, 12; Craft Club 10; French Club 11.

Blonde hair and blue eyes . . . a bubbling spirit . . . collects good marks for a hobby . . . spare time with brushes and easel . . . BBG . . . Atlantic City summers . . .



ROBERT SIGNOR

7706 Mill Road Commercial
Elkins Park

Track 10; Weather Club 12; Wrestling Club 10, 11; Choir 10, 11, 12; Lunchroom Committee 12.

"Bob" . . . dancing and rock 'n roll . . . a faithful harrier, sportsman . . . rare stamp collector . . . army reserve member . . . a man in Khaki . . . on to college.



PHILIP SIMKINS

1087-B Mather Way Academic
Elkins Park

Football 10, 11 (Co-Captain 12); Safety, Clean-up committees 12; Choir 12; Wrestling 10.

"Bumpsie" . . . blond, easy-going . . . keystone on the Blue and Gold line-up . . . coaches award . . . school safety guardian . . . handy with a broom . . . the Marine Corps.



CAROLYN SIMON

905 Stratford Avenue Academic
Melrose Park

Cheltonian 10, 11 (Page Editor 12); Administration Club; World Affairs Club; Honor Society.

A sharp wit, a quick laugh . . . a heart of gold . . . so sincere, so intelligent . . . immersed in books . . . the written world . . . "there's no business like show business" . . . journalism.



KATHRYN SIMON

7707 Chapel Road Academic
Elkins Park

Hockey 10; Tennis 10, 11, 12; Sophomore Administration; Bulletin Board Committee 11, 12.

"Kate" . . . girl of many moods . . . a longhair, sophisticate . . . a throaty laugh . . . a sizzling serve . . . an art career . . . awards for silverwork . . . that special someone . . . "Peter".



HENRY SKLAR

310 Hedgerow Lane Academic
Wyncote

Intramural Football 10; Wrestling Club 12; Woodshop, Chess clubs.

Quiet, amiable . . . boy with a green thumb . . . the seed, the good earth . . . bachelor club member . . . an avid sports fan . . . dislikes languages . . . Temple business course.



ROSLYN SKVERSKY

7911 Green Lane Academic
Wyncote

Dance Decorations (Chairman 12); Cheltonian (Cartoonist) 11, 12; El Delator (Art Editor); Homeroom Vice President 12; Choir 12.

Unique hair-do . . . an arty look . . . one-man exhibit . . . a sparkling smile . . . mood music . . . burns the midnight oil . . . Moore Institute Scholarship . . . "Boz".



LANNING SCHATZ

700 Chelton Hills Drive Academic
Elkins Park

Radio Club 10; Biological Research Club 11; Photography, Music Appreciation clubs 12.

Everybody's friend . . . joking with the boys . . . a great sense of humor . . . hard work . . . hours with a camera . . . masterminding a set of model trains .



MIRIAM SCHIFF

131 Taokany Parkway Academic
Cheltenham

National Thespian Society (Vice President 12); World Affairs 11 (Secretary 12); Affiliation, Assembly committees; Domestic Exchange; Interfaith.

"Mimi" . . . warm brown eyes, so dramatic . . . fold music, Beethoven . . . Vive La France!



JOEL SCHWARTZ

328 Gribbel Road Academic
Wyncote

Soccer 12; 102 President 11; Bazaar Chairman 12; Orchestra Club; Hall Patrol 11 (Chairman 12).

A high school diplomat . . . "You can't go up those stairs" . . . smart, friendly . . . fronts the "Colleagues on the '88" . . . trips to the Virgin Islands . . . Doctor Schwartz.



JUDITH SCHWARTZ

810 Stratford Avenue Academic
Melrose Park

El Delator; McCall's Fashion Board Representative; Bulletin Board Committee; School Play Costumes.

Soft, brown pageboy . . . warm, sunny . . . a wardrobe of clothes made by Judy herself . . . Snellenberg sewing contest winner . . . exciting private tours of Vogue



CAROL SEITCHIK

731 Ashbourne Road Academic
Elkins Park

Tennis 10, 11, 12; 102 Secretary 10, 11; Bulletin Board, Affiliation committees; Sketch Club.

Small, blonde and charming . . . a golden glow . . . gay summer parading Francois . . . her lovable paddle . . . dozens of males . . . a knock with a paint brush . . .



HELEN SELIGMAN

2091-A S. John Russell Circle Commercial
Elkins Park

Decoration Committee; Card, Craft clubs; Knitting Club 12.

Teddy-bear personified . . . fun-lover with a laughing face . . . gal with the guys . . . chatter galore . . . swimming and music . . . Florida tan . . . a friend to all . . . socially sharp . . . college co-ed.



JOHN SERBER

7401 Mountain Avenue Academic
Melrose Park

Tennis 10, 11; Swimming 12; Cheltonian 11, 12; Junior Class Vice President; El Delator (Sports Editor).

Crow cut and Ivy League . . . the thinker . . . satirical, critical . . . "Witticisms" . . . well-read, intelligent . . . Brubeck and Armstrong . . . a fish in the water . . . his Volkswagen.



MARILYNN SERNAKER

7719 Syconore Avenue Commercial
Elkins Park

Card Club 11, 12; Craft Club 11; Knitting Club 12.

Slim and chic . . . a pastel sweater and a skirt to match . . . sweetness unlimited . . . an ear to ear smile . . . impish pixie . . . Atlantic City and Florida . . . that year 'round bronzed look.



JOANNE SERRATORE

532 East Avenue Commercial
Glenside

102 Treasurer 10, 11, 12; Sophomore Class Treasurer; Administration Club 10, 12; Typing Club 10; Safety Committee 12.

Dark hair and dancing dark eyes . . . a certain intense curiosity . . . concern for all around her . . . a golden watch . . . Manny . . . future hairdresser, secretary.



MANDELL SHANKEN

726 Meetinghouse Road Academic
Elkins Park

Homeroom Treasurer 11, 12; Weather Club (Treasurer 11); World Affairs, Music Appreciation clubs 12.

Friendly . . . quiet and reserved . . . a shy smile, a slow blush . . . intelligent, studious . . . handy man in the garden . . . office work, greenhouse keeping . . . Wharton School and Law.

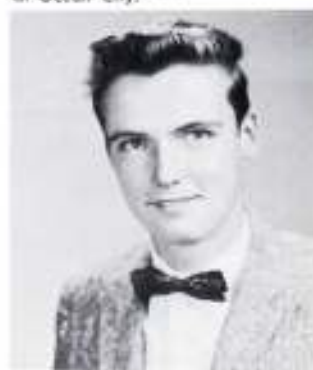
**ROBERT SPRAFKIN**1901 Walnut Street Academic
PhiladelphiaTennis 10, 11, 12; Soccer 12;
Junior Administration; Music
Appreciation, Basketball
clubs; World Affairs; El De-
lator.Shy, good-looking . . . college
clothes . . . a blush of red under
dark brows . . . a humorous com-
ment . . . music and sports . . . man
of books . . . intelligent, "Bob".**RICHARD STERN**8209 Cadwalader Avenue Academic
Elkins ParkSwimming 11, 12; Golf 10,
11, 12; Senior Class Treas-
urer; Domestic Exchange
(Treasurer); Band 10, 11, 12;
Orchestra 12."Dick" . . . blond, collegiate, good-
looking . . . everybody's friend . . .
a whiz at math . . . canoeing in
Canada .**MERRITT STICKER**1701 Chelsea Road Academic
Elkins ParkTravel Club 12; Apparatus
Club 12; Choir 12.Tall and aquiline . . . a friendly
grip . . . buzzes around school in
his red and white car . . . stamps
and coins . . . work in five and ten
. . . summers by the waves . . .
business administration.**MARSHA STILLMAN**7421 Euston Road Academic
Melrose ParkTennis 11, 12; Basketball 10;
Administration Club 11, 12;
Spirit, Assembly committees.The friendliest gal around . . .
atomic personality . . . infinite good
cheer . . . an athlete, an artist . . .
tons of spirit . . . summers at Atlan-
tic City . . . history, biology . . . a
comic, social belle.**HAROLD STRANGE**303 Montier Road Academic
GlensideFootball 11, 12; Wrestling
12.Big and brawny . . . a natural on
the football field . . . "Yeh, Larry"—
that's Carol . . . hunting and fishing
. . . never-to-be-forgotten summers
in Ocean City . . . future forester
. . . "Larry".**WILLIAM STREMIC**150 Berkeley Road Academic
GlensideFootball 11, 12 (Co-Captain
12); Wrestling 10, 12; Base-
ball 11; Basketball Club 11,
12; Hall Patrol."Jerry" . . . a blond rugged athlete
. . . football hero . . . robust out-
doorsman . . . hunting, fishing . . .
a trip to Washington . . . summers
at Ocean City.**CHARLES SWARTZ**418 Myrtle Avenue General
CheltenhamChess Club 10, 11, 12; Card,
Weather clubs."Charlie" . . . quiet, shy . . . a
black leather jacket . . . crazy about
cars . . . his '49 Ford . . . summer
work in a tree nursery . . . calm
and serene . . . diesel school after
high school.**DIANA TAYLOR**7502 Fourth Avenue Academic
Melrose ParkHomeroom Secretary 11;
Junior-Senior Reception Com-
mittee 11; Chorus 11; Affilia-
tion, Knitting clubs 11."Diana" . . . velvet-soft voice . . .
the girl next door . . . always will-
ing to help . . . a trip to Puerto
Rico for mission work . . . hospital
volunteer . . . nursing.**HENRY TAYLOR**328 Oak Road Academic
GlensideManager of Football Team
11; Cross Country 12; Foot-
ball, Baseball 10; Homeroom
President 10, 11, 12.A leader, a president . . . a very
sense of humor . . . "Will this meet-
ing come to order!" . . . music,
sports—the surf . . . service with a
smile . . . "Ted".**ALLAN THOMAS**212 Jefferson Avenue General
CheltenhamWoodshop 10, 11, 12; Audio
Visual Aids Club 11.An eye for cars and girls . . . home-
work's left behind . . . a black
leather jacket and a '47 Chevy . . .
"Al" dislikes forever washing it . . .
seaside summers at Shipbottom . . .
a job at Penn Fruit.**ROY THOMPSON**116 Greenwood Avenue Academic
GlensideBaseball, Basketball 11, 12;
Band, Orchestra 10, 11, 12;
Choir 12; Chess 11, 12;
Cheltonian."Roy" . . . red hair topping an
ever-present smile . . . the life of
any party . . . athlete, musician,
physicist . . . pet peeve—four-cent
milk ("awful cheap") . . . seaside
summers.



JOAN SLATER

447 Plymouth Road Commercial
Glenside

Student Ticket (Financial Manager) 12; Drill Team 11, 12; Banking Club 11, 12; Safety Committee 12.

A cute majorette . . . mainstay of the drill team . . . driving, roller skating . . . the basketball court, the dance floor . . . lady bookkeeper . . . brown-haired "Joanie".



DIANA KAY SOLIT

7401 Rowland Avenue Academic
Cheltenham

Cheltonian 10, 11, (Associate Editor 12); El Delator (Personals Editor); Domestic Exchange; Spirit, Affiliation committees.

Ball of fire, a beaming smile . . . dancing, music, that urge to write . . . a love of life and a life of love . . . little one.



SAUNDRA SPEAR

7401 York Road General
Melrose Park

Spirit Committee 10, 11, 12; Social Committee 12; Card Club 10, 11; Debating, Speech clubs.

"Bubsie" . . . gay and carefree . . . a playgirl in a sportscar . . . always happy . . . big brown eyes and a beautiful smile . . . summers by the sea . . . future co-ed.



PHILLIP SMEDLEY

630 Arbor Road Academic
Cheltenham

Football 10, 11, 12; Basketball 10, 11, 12; Baseball 10, 12; Homeroom President 12; Choir 12.

Funny man, mischief-maker . . . center of football activity . . . all-around athlete . . . unforgettable trip to Greeley . . . constant chatter . . . Bucknell in the future.



DUANE SONNEBORN

1425 Beech Avenue Academic
Melrose Park

Swimming 10, 11, 12; Soccer 10, 11, 12; Pinochle Club; Homeroom Vice-President 12; Safety Committee 12.

A friendly grin with a fiendish giant behind it . . . life-guard at the pool . . . a medal swimmer . . . travels in Europe . . . sports and jokes . . . "Bud".



JEAN SPEISER

7601 West Avenue Academic
Elkins Park

Domestic Exchange; Creative Writing, Bridge, Music Appreciation clubs.

The air of the East . . . Israel . . . good-will expressed at work camps . . . so aware, so concerned . . . World Affairs . . . classical music and piano keys . . . different, individual . . . much brain power . . . "Jean".



BARBARA SMITH

114 Parkway Road Academic
Cheltenham

Baton Club 12; Sewing Club 11, 12.

A quiet calmness . . . an ever-present smile . . . volunteer tray girl at Abington Hospital . . . summers in the South . . . Melrose-Cornel Church Youth Group . . . nursing ahead for this shy, young miss.



PETER SPANGLER

21 Pae Avenue Academic
Wyncote

Cross Country 11, 12; Football 10; Bowling 11, 12; Weather Club 11; Hall Patrol.

"Pete" . . . a hearty outdoorsman . . . sports and animals . . . Church Youth Group . . . a towheaded boy with a slow drawl . . . easygoing, friendly . . . college and agriculture.



BERTRAM SPILKER

301 Old Farm Road Academic
Wyncote

Band 10, 11, 12; Orchestra 10; Cross Country 11, 12; Track 12; Homeroom Vice-President 11.

An attentive gaze . . . "Berf's" constant interest . . . "Philately means stamp collecting" . . . an auto trip to Mexico . . . Eagle Scout with a palm . . . the job at Food Fair.



ROGER SNELLENBERG

32 Chelton Hills Drive General
Elkins Park

Soccer 12; Card Club 11; Affiliation, Administration clubs 11; Band, Lunch room committees 12.

Joe College with a crew cut . . . Shetland sweaters for sale . . . a SITA view of the West . . . woodwork and collections . . . outgoing, sociable . . . naturally friendly . . .



KENNETH SPEAR

1211 Valley Road Academic
Melrose Park

Soccer 10, 11, 12; Chess Team 10, 11, 12; Photography Club 12.

The grinning grmlin behind the practical joke . . . an intent gaze on the chess board . . . "watch the birdie" . . . a camera in hand . . . Temple Judea youth group . . . a future engineer.



MICHAEL SPIVAK

1115 Coventry Road Academic
Cheltenham

Baseball 11; Basketball Club 10; Science Club 12.

"Mike" . . . a science fiction fan . . . planning a rocket to the moon . . . quiet, friendly . . . Et habla espanol . . . sports and music . . . trips to the mountains . . . "Dr. Spivak wanted in surgery."



VIRGINIA WASHINGTON

7305 Sycamore Avenue Academic
LaMott
A friendly smile for everyone . . .
a soft, melodious voice . . . softball
"whiz-kid" . . . all for basketball
Miss Homemaker . . . one of
the "Knit-wits" . . . Virginia vaca-
tions . . . a future "number please"
girl . . . "Ginny".



RICHARD WATANABE

214 Harrison Avenue General
Glenside
Football 10, 11.
"Nip" . . . dynamite . . . a small
frame, but all muscle . . . tinkers
with cars . . . black hatred . . . ex-
citing hunting experiences . . . a
gun, a bullet, a wild animal . . .
plasterer's apprentice during the
summer . . . the United States Army.



WINIFRED WEATHERLY

2054 N. John Russell Circle
Elkins Park Academic
**Hockey, Basketball 10, 11,
12; Social, Tri-School com-
mittees 10, 11, 12; Choir;
Student Council Vice Presi-
dent 12.**
Freckle-faced, smiling . . . auburn
hair . . . Westminster Youth Fellow-
ship . . . Penn State Leadership
Training Conference .



LINDA WEBSTER

1009 Melrose Avenue Academic
Melrose Park
**Homeroom President 10, 11,
12; Hockey 10, 11, 12; Soft-
ball 10, 11, 12.**
Sun-tanned skin and sun-bleached
golden hair . . . a dazzling smile
crowned our football queen . . .
swimming and sailing . . . Beach
Haven vacations . . . giggly, athletic.



ROBERT WECHSLER

55 Bancroft Road Academic
Melrose Park
**Golf 10, 11, 12; Football 10,
11; Weather Club 12.**
Age over jazz . . . hot on the ac-
celerator . . . automobile insanity
treasurer of the Montgomery
County Student Safety Council . . .
hall patroler . . . a trip to Fort
Jervis . . . sports and females . . .
"Wax".



BRUCE WEILER

8037 Hammond Road Commercial
Cheltenham
Football Club 10, 11.
A carefree manner . . . a good sense
of humor . . . zoom down the road
a good, fast car . . . a locker
attendant at Ashbourne Country
Club . . . a ladies' man . . . "Bruce".



JUDIE WEINTRAUB

430 Ashbourne Road Academic
Elkins Park
**Tennis 10, 11, 12; Bulletin
Board, Spirit committees;
Red Cross Club 11; Senior
Administration.**
An attractive brunette, a smile to
match . . . a flare for the unusual
a neat figure in white, with
racket in hand . . . volunteer hospi-
tal work . . . trip through the "48".



JOHN WEISS

657 Green Briar Road Academic
Elkins Park
**Baseball 10, 11, 12; Soccer
11, 12; Basketball 12; Home-
room Vice President 12.**
Small, tough, and wiry . . . an ear-
to-ear grin . . . lithe and active
great goalie . . . second base-
man . . . Uhrik Trucker's Soccer
Award . . . hall patrol member . . .
"Sluggo".



BONNIE WELKER

610 Park Lane Academic
Wyncote
**Crafts Club 10; Woodshop
Club 11, 12; Knitting Club
12; Bible Club.**
Big brown eyes . . . a slow, friendly
smile . . . the sunshine-lands of Cali-
fornia and Florida . . . a Wyoming
ranch summer . . . home-made
ceramic jewelry . . . collections for
United Fund and Polio.



RODERICK WELSH

7801 Cobden Road Academic
Philadelphia
Weather Club 11, 12.
Lean and lanky, a ready grin . . .
tall, handsome blond . . . wood-
working whiz . . . landscaping jobs
industrial arts award . . . toured
the eastern seaboard . . . old cars
orange and white '56 Ford
bird rescuer . . . "Roddy".



ROBERT WESTERMAN

2539 Gypsy Lane Academic
Glenside
**Football 10, 11, 12; Basket-
ball 10, 11, 12.**
"Bob" . . . that clean-cut all-Ameri-
can look . . . star tackle . . . a
blond Annapolis man . . . lifeguard
at the shore . . . a "leader of to-
morrow" at Rotary Club Camp in
Delmont . . . a sky "hella".



PAULA THOMSON

1445 Wistar Drive Academic
Wyncote

**Bulletin Board Committee
12; Card Club 12; Sketching
Club 12.**

"Paula" . . . our gift from German-
town . . . a petite, peppy blonde
. . . music and Frank Sinatra . . .
basketball and volleyball . . . ques-
tions and chatter .



LEWIS TOMPKINS

100 Washington Lane Academic
Wyncote

**Cross Country 11; Choir 10,
11, 12; Homeroom Secretary
10; Bowling, Radio clubs.**

"Lew" . . . tall and lanky . . . al-
ways smiling . . . his mind's in the
airways . . . a ham at heart . . .
"over and out" . . . a seasoned
traveller . . . engineering school
ahead.



BEVERLY TOWILL

120 Beecher Avenue Commercial
Cheltenham

**Drill Team 11, 12; Knitting
Club 12; Sewing Club 11.**

High boots and marching feet . . .
a subdued blonde . . . work with
Youth Fellowship . . . basketball,
sewing, clicking needles . . . a
cheery "Hello" . . . telephone opera-
tor . . . "Bev".



CHARLOTTE TUBIS

1401 Ashbourne Road Academic
Wyncote

**Spirit Committee 11, 12;
Card Club 10, 11; Sketch,
Music Appreciation clubs 12.**

Perky, blonde and petite . . . a
warm smile . . . veteran camper,
skiing at Concord . . . classical
music . . . CHS spirit booster . . .
a sweet package of friendliness .



MARSHALL VERBIT

475 Rice's Mill Road Academic
Wyncote

Weather Club 12.

A suave manner, a sly smile . . . a
joke with the boys . . . sharp dresser
. . . CHS import from Central . . .
active in sports . . . a fast track
man . . . jazz collector . . . business
administration in college.



MIRIAM VERDIER

604 Arbor Road Academic
Cheltenham

**Knitting 10, 11; Homemaking
Club 12; Card Club 10; Metal
Shop 12.**

Beautiful blonde hair . . . a broad
smile, a helping hand . . . hospital
work . . . cooking and knitting . . .
a volleyball award winner . . . trips
to Canada and Ocean City . . . a
future nurse.



VERA VERNICK

1110 W. Church Road General
Wyncote

**Sketch Club 10; Red Cross
11; Wood Craft 12.**

"Vee" . . . a tiny dynamo . . . in
a whirl of Right . . . reading, danc-
ing, writing letters . . . summer work
of an advertising agency and Atlan-
tic City . . . art school . . . her
record collection . . . future secre-
tary.



LILLIAN WAGNER

139 Myrtle Avenue Commercial
Cheltenham

Junior Administration.

"Pudge" . . . pretty blonde hair and
a musical laugh . . . loves dogs
. . . a man's best friend . . . work
for a veterinarian and the Cheltenham
National Bank . . . Methodist
Youth Fellowship . . . Temple High
School.



NINA WAGNER

7600 Montgomery Avenue Academic
Melrose Park

**Hockey 10, 11, 12; Home-
room Secretary 10, 12;
Basketball 11, 12; Spirit
Club 12.**

Cute and lively . . . sweet songstress
at St. Paul's Church . . . feminine
hall patroler . . . Ocean City sum-
mers . . . hockey camp . . . her
favorite beau, Tom . . . an ele-
mentary school teacher.



CAROLYN WALTERS

515 Fox Road Academic
Glenside

**Softball 10, 12; Basketball
10, 11; Homeroom Treasurer
11; Card Club 12.**

Always boisterous, always gay . . .
a stray lock of hair . . . a laugh
heard for miles around . . . jitterbug
kid . . . knitting and sports . . .
baseball in the blood . . . Ocean
City vacations.



CAROL WALTON

6 North Avenue Academic
Wyncote

**Hockey 11; Basketball 10,
11, 12; Choir 11, 12; Knitting
Club 11; Interfaith 10.**

Bulky sweaters . . . a tittery giggle
. . . Girls' triple trio . . . Westminster
Fellowship president . . . Cape May
summers . . . Monday morning blues
. . . sparkling eyes, a lovely smile
. . . the foreign service.



BARBARA ZIMMERMAN

600 Foxcroft Road Commercial
Elkins Park

Knitting Club 10, 11; Italian,
Card clubs.

Fluttering eyelashes, a toss of the
head . . . whistle-winning figure
. . . Marilyn Monroe in brunette
. . . captivated heart—"Michael"
. . . can't save money . . . work at
Peck and Peck . . . "California, here
I come" . . . "Bob".



RICHARD ZINK

515 Croyden Road Academic
Rowland Park

Track 11, 12; Cross Country
12; Soccer 10, 11; Band.

A quick wit . . . winged heels . . .
Holden Track Award . . . Shonahan
CC cross country runner . . . science
and science fiction . . . jazz and
classical music . . . adept with gun
and bow . . . "Dick".

JEROME COHEN

1109 Rockcreek Drive Academic
Wyncote

Chess 10, 11; Cross Country
11.

Dark glasses and a Florida visit . . .
lean and lithe . . . "a full house"
. . . bowling pins . . . a figure "8"
. . . learning the business at Phil-
adelphia Modeling and Charm
School . . . "Jerry".

LUANNE KALINER

7914 Whitewood Road Academic
Philadelphia

Creative Writing, Drama,
Music Appreciation clubs;
Choir 10, 11, 12.

A knowing look under a lock of
dark hair . . . French melodies . . . a
novel in many languages . . . black
stockings, the latest fashions . . .
the orchestra, the opera . . . a pro-
found remark.





ROBERT WHANN

312 Paxson Avenue Academic
Glenside

Soccer 10, 11, 12; Pinochle Club 11, 12.

"Bob" . . . tall and blond . . . ball patrol . . . four-year flower twister and corsage-maker as florist's assistant . . . Coaches' Soccer Award . . . P.O.D. fan . . . shumped by English . . . ticker tape and Wall Street.



LARRY WHITAKER

7 John Road Academic
Cheltenham

Football 10; Bowling 11, 12; Electronics Club 11; Weather Club 12.

A swirl of black hair . . . tall and dark . . . summers with Philco . . . seasoned snow shoveler . . . a ten pin man . . . odd jobs galore . . . amateur meteorologist . . . math-minded . . . college.



SHERRY JEAN WHITTOCK

304 Harrison Avenue Commercial
Glenside

Homeroom Secretary 11; Knitting Club 11, 12; Craft Club 11.

Cute and vivacious . . . spirit to burn . . . a cheerful outlook . . . figure "8" . . . a delight on skates . . . Abington Hospital work . . . some lucky man's secretary . . . Allen and Little Sherry.



RUTH WISE

7513 Vernon Road Academic
Elkins Park

Speech Club; Debating Club; Spirit Committee.

Brown hair and a twinkle in her eye . . . an attractive smile, a cute laugh . . . likes things of a musical nature . . . a trip through the United States and Canada . . . college-bound . . . socialite.



ANTHONY E. WOLF

1010 Serpentine Lane Academic
Wyncote

Tennis 10, 11, 12; Cheltonian 10, 11, 12; El Delator (Editor-in-Chief); World Affairs; Interfaith Group (President 11).

"Tony" . . . dark twisted hair . . . a quizzical, off-beat remark . . . I.Q. . . freedom of speech . . . gourmet . . . patron of the arts .



HARRIET WOLFSON

1003 Valley Road Academic
Melrose Park

Bowling 11, 12; Spirit, Bulletin Board committees; Cheltonian (Cartoonist) 10, 11, 12; Choir 11.

"Har" . . . a gay individualist . . . a thinker, a creator . . . June Christie with a guitar . . . presides over BBG chapter . . . jazz fan, canine lover . . . great with kids.



CAROL WOLMAN

7607 Woodlawn Avenue Academic
Philadelphia

Orchestra 10, 11; Choir 12; World Affairs; Cheltonian; Honor Society; El Delator (School Editor).

A wide-eyed awe, a silent laugh . . . Madame Curie . . . cool, clear . . . test tubes and figures . . . a Colby summer . . . a turn of a phrase . . . future physicist.



MELANIE WUEST

46 Carter Lane Academic
Elkins Park

Exchange Club 11; Senior Administration; Spirit Committee.

A mass of gay enthusiasm . . . dark hair, a broad smile . . . so attractive, so pleasant . . . piano and dancing . . . happy Ocean City summers . . . in love with Greeley . . . airline stewardess.



ELAINE YOUNG

162 Harrison Avenue Commercial
Glenside

Sophomore Administration; Sewing Club 11; Knitting Club 12.

Long brown hair and big dark eyes . . . summers in glamorous New York . . . swimming pools and skating rinks . . . secretary-ship at church nursery . . . after-school job at Strawbridge and Clothier's . . . "Miss Private Secretary".



ELEANOR YUDIN

8245 Forrest Avenue Academic
Elkins Park

At Newton High; Modern Dance Club; Junior Red Cross 10, 11, 12; Archery 10, 11; Spring Musical 11; Yearbook Staff.

Newcomer from Newton High . . . that lovely Boston accent . . . tall, pretty . . . character award at Camp Matoonka . . . swimmer and diver . . . "Ellie".



DIANE ZACHERLE

Gribbel Road Academic
Wyncote

Affiliation 11; Junior-Senior Reception 11; Knitting Club 11; Spirit, Social committees.

A quiet chuckle . . . tall, sweet, and helpful . . . tray girl president at Abington Hospital . . . church fellowship . . . sewing and knitting . . . a fear of car breakdowns . . . merchandising career . . . "Di".

