

1965 Dixie Heights Football Program

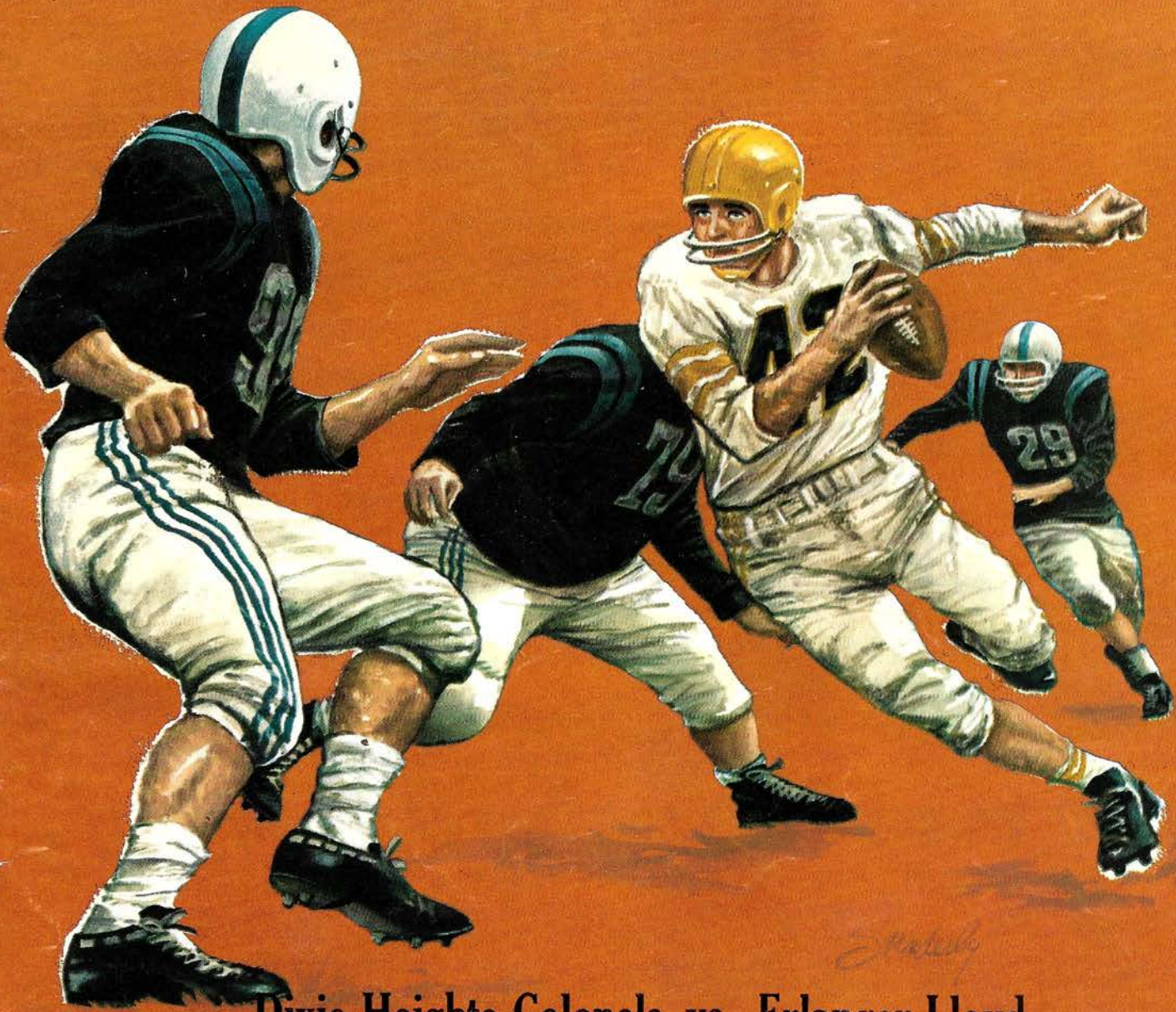

Dixie Heights Colonels vs. Erlanger Lloyd

SEPTEMBER 10, 1965

Dixie Heights Memorial Field

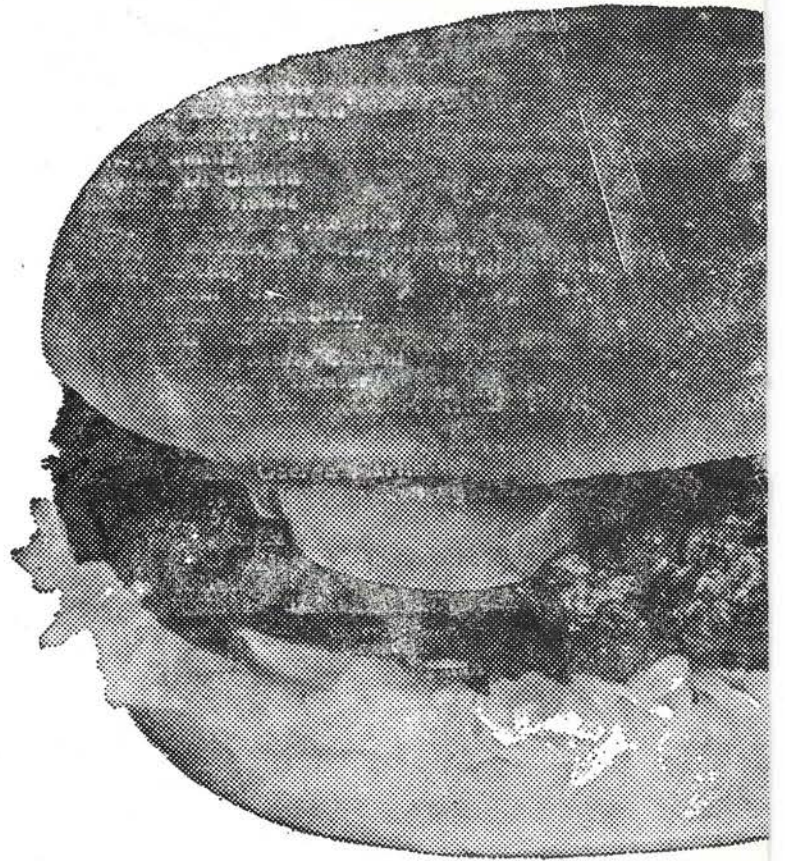

IS THE BIG HAMBURGER GOING OUT OF THE PICTURE?

Not at JERRY'S! We are old fashioned. We happen to think that a hamburger should be more meat than dressing. At JERRY'S, you don't have to look under the pickle to find the patty. As in any purchase, you get what you pay for; and at JERRY'S you get plenty!! There's more meat in every bite with the BIG HAMBURGER at JERRY'S Restaurant. After the game, go JERRY'S.

1663 DIXIE HIGHWAY
(ATOP LOOKOUT HEIGHTS)

**SCHOBORG
INSURANCE AGENCY**

6523 Sugar Camp Dr.
Independence, Kentucky
356-2272

AUTO - FIRE - LIFE - HEALTH

COMPLIMENTS

OF

A FRIEND

Compliments of

**SCOTT EGG
& FRUIT FARM**

341-6584

COPPIN'S

Have Been Outfitting Kentucky High
School Boys and Girls for 90 Years

• Parking Lot For 600 Cars •

NORTHERN KENTUCKY'S LARGEST

DEPARTMENT STORE

7th and Madison Ave.

Covington, Ky.

ICE SKATING

Dixie Gardens Ice Bowl

Now 2 Times as Large

Completely Covered — Skating At All Times

WATCH FOR OCTOBER OPENING

Perfect for Parties or Fund Raising
for Masses or Clubs

RENTAL SKATIES AVAILABLE

Located at
DIXIE GARDENS DRIVE IN THEATRE

**EXPRESSWAY PLAZA
BARBERS**

OPEN DAILY 11 A.M. to 8 P.M.

SAT. 9 A.M. to 6 P.M.

● **5 BARBERS** ●

Where its a pleasure to be trimmed

LOCATED IN EXPRESSWAY SHOPPING CENTER
331-0486

FLYNN'S

SUNOCO SERVICE

**ROAD SERVICE - TIRES - BATTERIES
ACCESSORIES**

2220 Dixie Highway

So. Ft. Mitchell, Kentucky

At the Ft. Mitchell Interchange I-75

Free Pick-Up and Delivery

331-9941

COMPLIMENTS

OF

William A. Eger

WHO HAVE MADE THIS PROGRAM POSSIBLE

KELLY BROS. LUMBER CO., INC.

WINDOWS - DOORS - CEMENT
YOUR HOME IMPROVEMENT CENTER
Serving Northern Kentucky
Latonia Ave. and 35th St.
581-0400

LATONIA BAKERY

**HOT DONUTS
AFTER THE GAME**

Chas. O. Petty, Prop.
431-6045

Compliments of

FIRST FEDERAL SAVINGS & LOAN ASSOCIATION

of Covington

501 Main St. — 431-6480

Latonia Branch: 36th and Decoursey — 431-6682

Elsmere Branch: 213-223 Dixie Highway — 341-6682

Walton Branch: Dixie Highway, Walton

General Building, Savings and Loan Association

Erlanger-Elsmere Branch
341-4848

MAIN OFFICE
291-7219

Dixie Highway at Eastern
Elsmere, Ky.

629 Madison Ave.
Covington, Ky.

ROSEDALE FEDERAL Savings & Loan Assn.

Caroline and Southern Ave.
Latonia, Ky. Your Local Association

Accounts Insured Up to \$10,000

SAVE WITH ROSEDALE FEDERAL

MONTGOMERY

Coal, Fuel Oil - Heating and

Air Conditioning

Phone 431-4040

100th ANNIVERSARY

J. HAROLD CONNLEY

JACK CONNLEY

CONNLEY BROS. FUNERAL HOME

11 East Southern Ave.

Latonia, Ky.

431-2241

ROBERT R. MILNER Jeweler

3423 Dixie Highway
Erlanger, Kentucky

**Watches - Diamond Rings - Jewelry
Watch Repairing**

341-7970

P L E A S E P A T R O N I Z E O U R A D V E R T I S E R S

FLOWERS

JACKSON FLORIST

3124 Madison Avenue
Covington, Ky.

Geo. (Tom) Lang

331-0222

431-1992

RAY HALL OPTICIAN

122 Pike Street
Covington, Ky.

Compliments of
THE BIG T.C.

RICHARDSON - SMITH CAR CARE CENTER

3098 Dixie Highway
341-1172 Erlanger, Ky.

Brakes Relined Minor Repairs
Phone 341-9837

KEN'S TEXACO SERVICE

Gas - Oil - Accessories
Washing - Lubrication

2565 Dixie Highway So. Fort Mitchell, Ky.

DUSING BROS. ICE MFG. CO.

ICE OF ALL TYPES
AND BEVERAGES

3607 Dixie Highway
341-7200 Elsmere

Widely known as the best . . .

French Bauer

Ice Cream Milk

COMPLIMENTS

OF

A FRIEND

WHO HAVE MADE THIS PROGRAM POSSIBLE

Compliments of

MASTER CRAFT METALS CO., INC.

431-3909

GUESS WHO EATS AT FRISCH'S



Frisch's

THE ORIGINAL

BIG BOY

8th & MADISON - COV., KY. — 581-7321
2498 DIXIE HWY. - FT. MITCHELL — 331-3600
4016 DIXIE HWY. - ERLANGER — 341-5171

5th & PHILADELPHIA - COV., KY. — 261-3276
112 E. 30th ST. - LATONIA — 261-8586
1506 ALEXANDRIA PK. - FT. THOMAS — 781-1225
1902 ALEXANDRIA PK. - NEWPORT

PLEASE PATRONIZE OUR ADVERTISERS

WILLIAMS MOTORS INC.

If your wife can't park that "monster"...

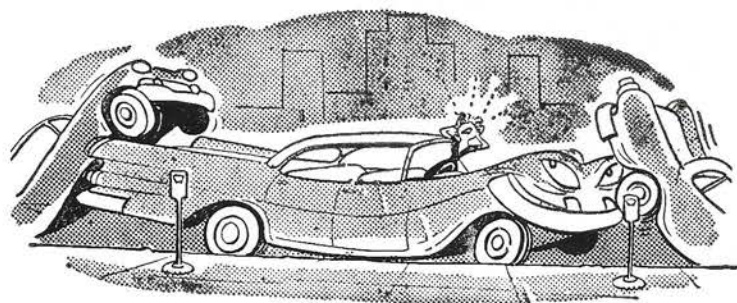

Then Get A New Rambler!!

16th AND SCOTT STREETS

Covington, Ky.

RAMBLER — 291-4670

DIXIE HEIGHTS HIGH SCHOOL

1965-66 ATHLETIC SCHEDULE

Football

Sept. 10—ERLANGER LLOYD	Home	15—HIGHLANDS	There
17—CAMPBELL CO.	There	22—NEWPORT PUBLIC	There
24—COVINGTON HOLMES	Home	29—BOONE COUNTY	Home
Oct. 2—NEWPORT CATHOLIC	There	Nov. 6—BELLEVUE	There
8—DAYTON	Home		

Basketball

Nov. 30—ST. HENRY	Home	14—DAYTON	Away
Dec. 3—CAMPBELL COUNTY	Away	21—BOONE COUNTY	Home
7—BELLEVUE	Home	28—BEECHWOOD	Away
10—SIMON KENTON	Away	Feb. 1—BOONE COUNTY	Away
14—NEWPORT CATHOLIC	Home	4—RUSSELL	Home
17—NEWPORT	Away	8—HOLMES	Home
21 & 22—Covington Catholic Invitational Tournament		11—LUDLOW	Away
Jan. 4—LLOYD	Away	15—SIMON KENTON	Home
7—HIGHLANDS	Home	16—LLOYD	Home
8—MAYSVILLE	Away	18—HOLMES	Away
11—COVINGTON CATHOLIC	Home	22—COVINGTON CATHOLIC	Away
		25—BEECHWOOD	Home

WHO HAVE MADE THIS PROGRAM POSSIBLE

come alive! say



DIXIE HEIGHTS

Name	Pos.	Number	Grade
MARK PADGETT	QB	15	11
PAT PARTON	QB	10	10
JAY GUENTHER	FB	32	12
TOM MERCER	FB	36	11
MIKE BRITNELL	FB	33	10
RONNIE ROBINSON	HB	41	12
RONNIE LOVETT	HB	43	12
DONNIE SCHWARTZ	HB	42	10
BOB STORER	HB	25	11
RONNIE COYLE	HB	24	12
RANDY OGDEN	HB	22	11
BOB MASON	HB	23	11
LARRY WIPFEL	HB	21	11
JOHN PIERCEFIELD	HB	26	11
RONNIE OLIVER	E	86	12
JOHN CAUDILL	E	87	12
FRED DICKHAUS	E	88	12
JERRY KITCH	E	89	11
MIKE BARNARD	E	82	10
RON PHILLIPS	E	84	12
STEVE TANNER	E	83	10
JAY HART	E	14	11
MIKE PUTTHOFF	E	30	10
JOHN REUSCH	T	74	12
BILL BOOHER	T	75	12
DENNIS McFARLAND	T	72	11
STEVE CLARK	T	70	10
DAN KEENE	T	73	10
DAN CADDELL	G	61	11
TOM RECH	G	62	12
JOHN COLVIN	G	68	10
ED PERRY	G	69	11
RON MUNSON	G	60	10
ROGER ROSE	G	63	11
LYNN MYERS	C	65	10
JIM LORENZEN	C	50	12
MIKE DENNIS	G	64	10

HEAD COACH — CHARLES FUGITT

ASSISTANT COACHES

David Browning Bill Jones Wayne Trego Jim Molley

MANAGERS

Richard Rauh — Dennis Egger

CHEERLEADERS

Linda Herweh Debbie Haugh Lissa Woodyard Diane Bush
 Darlene Bailey Diane Cruet Dennie Peck
 Becky Cherrington



Offside

Illegal Formation

Illegal Motion

Delay of Game

Illegal Use of Hand or Arm

Roughing Kicker; Automatic First Down

Illegally Kicking or Batting Loose Ball

Intentional Grounding; Loss of Down

Unsportsmanlike Conduct

Illegal Pass

Pass Interference

"Pepsi, please"

ERLANGER LLOYD "JUGGERNAUTS"

No.	Name	Position	Grade
10	JON LONG	E	11
80	MIKE CROSS	E	12
80	DAN RILEY	E	12
84	MIKE BROWN	E	11
85	DAN STERBLING	E	11
87	MIKE WILMHOF	E	10
71	JOE ASKLEY	T	12
81	DON KUHN	T	12
75	GERRY LUKEN	T	12
79	BOB McKAY	T	12
70	TERRY SPEAGLE	T	11
65	TIM WILLIAMS	G	12
61	TOM McCLURE	G	61
66	DAVID MILLER	G	10
68	BILL EMBREE	G	10
64	JIM WHITE	G or C	10
55	DICK WILMHOF	C	12
63	JOHN ROTH	C or G	10
12	BILL BRUMBACK	QB	12
11	TIM WRIGHT	QB	11
16	TOM SMITH	QB	9
22	GERALD ARNOL	HB	12
40	CHUCK LUKEN	HB	12
23	JERRY KING	HB	12
42	SONNY DEHNER	HB	12
43	MIKE MANN	HB	11
10	ROBIN VANARSDALE	HB	??
30	JIM ROBERTS	FB	12
32	RUSTY KORDENBROCK	FB	11
34	RICK HAMPTON	FB	10

JACK TURNER — Head Coach

Coach Roy Lucas

Coach Jim Roberts

Coach Dan Goble



MARCHING BAND

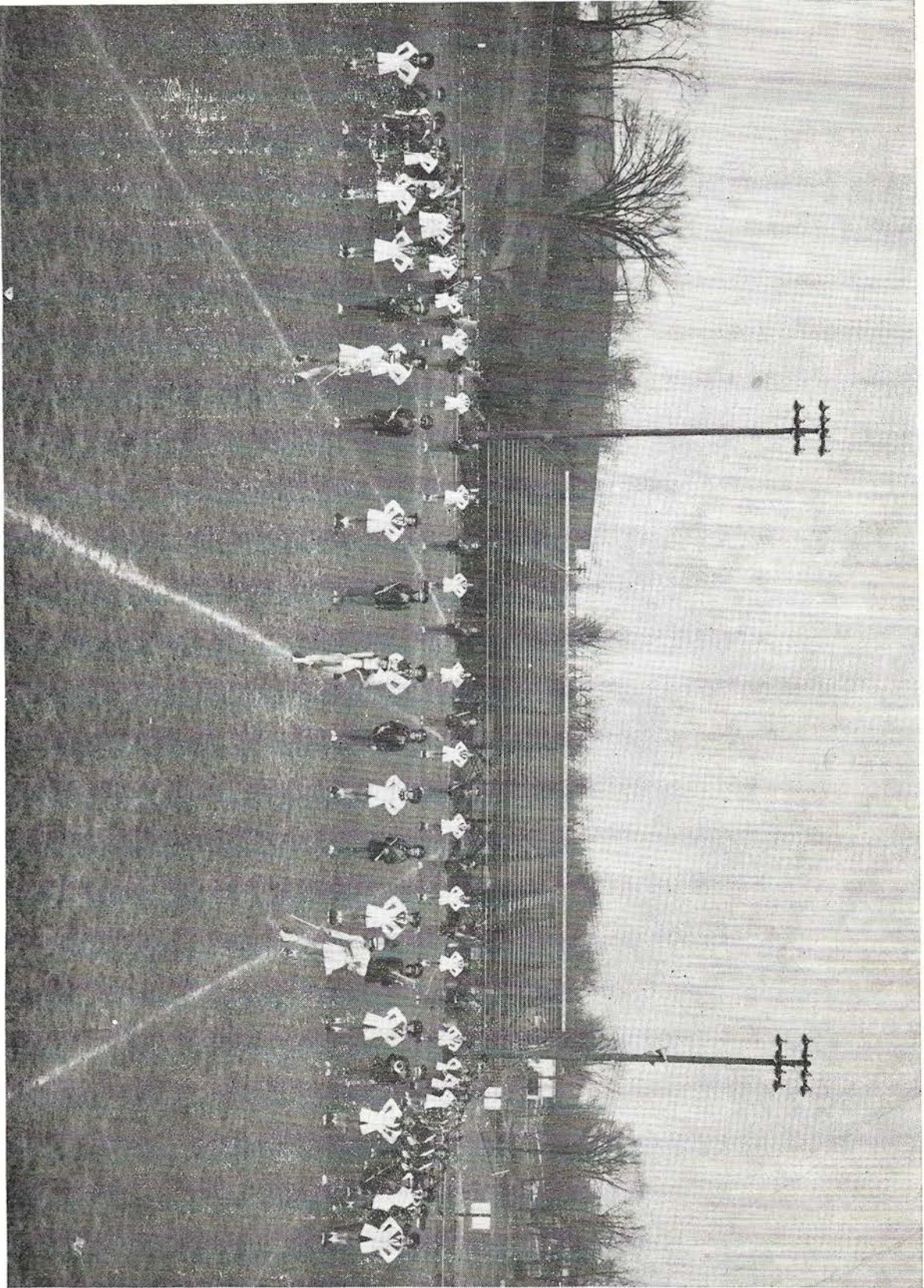

Good Luck! LOOKOUT BOWL

1665 Dixie Highway

261-6936

24 LANES
OPEN BOWLING AFTER 11:30
MONDAY THROUGH FRIDAY

Saturday and Sunday Open Bowling



POPP'S FLOWERS

FLOWERS FOR ALL OCCASIONS
ARTISTIC FLOWER ARRANGEMENTS

1530 Dixie Highway

431-9833

Park Hills, Ky.

FIRST NATIONAL BANK & TRUST CO.

N. W. Corner Madison at Sixth
Covington, Kentucky

Latonia Office — Southern and Decoursey
Latonia Shopping Center

● Customer's Free Parking ●

Member Federal Deposit Insurance Corp.

CHEERLEADERS



Front Row — Linda Herweh, Debbie Haugh, Lissa Woodyard, Diane Bush
Back Row — Darlene Bailey, Diane Cruet, Dennie Peck, Becky Cherrington

McCLURE'S CAFETERIA

24 E. 7th Street

Covington, Ky.

261-7238

and

McCLURE'S CHICKEN CARRY-OUT

Now Open On Sunday

THE STEWART IRON WORKS, INC.

**CHAIN LINK WIRE AND
IRON FENCE**

Covington, Ky.
431-1985



INSURE WITH

OLIN W. KEENEY
REAL ESTATE & INSURANCE

4135 DIXIE HIGHWAY DI 1-7112

IT'S THE BEST POLICY!

Compliments

of

F R I E N D

EDGEWOOD GULF SERVICE

Earl Nunlist, Owner
**TIRES — BATTERIES
ROAD SERVICE**

341-9844

Dixie Highway and Edgewood Road
Across From Your Dixie Heights School

Compliments of

REMKE'S MARKET INC.

Dixie Highway, Ft. Mitchell

and

1857 Holman St., Covington, Ky.

KENTUCKY EXTERMINATORS

510 Scott St.

Covington, Ky.

Phone 291-7971 For

Free Inspection and Estimate

SHEPHERD REALTY

341-7131

4023 Dixie Highway

Erlanger, Ky.

ERLANGER HARDWARE

341-8052

3606 Dixie Highway

Erlanger, Ky.

MERCHANTS TYPEWRITER CO.

291-7209

415 Scott St.

Covington, Ky.

Bogner & Birkenhauer's BROCK FURNITURE

1908 Madison Avenue

581-7622

Covington, Ky.

Open Mon., Wed., Fri. Evenings — 9:00

FREE PARKING

P L E A S E P A T R O N I Z E O U R A D V E R T I S E R S

Jim Rankin (45)

Carl Herron (45)

GATEWAY INSURANCE CO.

BUSINESS HOME PERSONAL

341-7014

4203 Dixie Highway

Erlanger, Ky.

GEORGE BEUTTEL & SON

Plumbing and Heating

Phone 431-5565

109 Park Place

Covington, Ky.

SENIOR BACKS



Jay Guenther

Ronnie Robinson

Ronnie Lovett

Ronnie Coyle

CONY

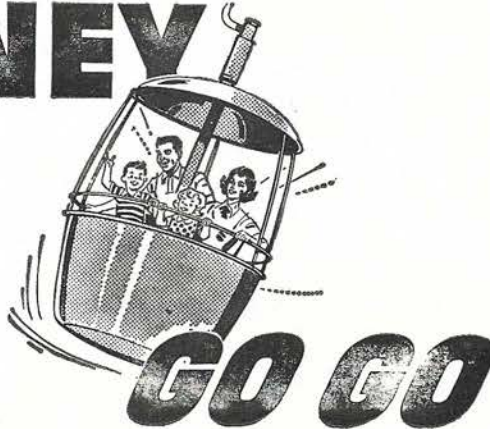

WHO HAVE MADE THIS PROGRAM POSSIBLE

BOOSTERS

Dennie Peck
Donna Hoffman "68"
Sharon and Riggy
Kay Wetzel "65"
Sherry "65" and Alice "64"
Ozzie
Pammy W
Chap the Loop—Colonels
Glenna Caldwell
Sandy and Jack
Sally and Cesar
Candy and Pasquale
Ed Perry
Kathy and Sheryl
Marsha and Donna
Joyce and Sandy
Mr. and Mrs. Harold Williams
Steve and Matt Williams
Kathy Baker
Good Luck Colonels
John Noel
Barb and Mouse
Doug and Donna
Karen and Debbie 67
Ken Hanaver 67
Phoney
John Cassell "67"
Egg and Greg
Lynda Munson
Mr. and Mrs. R. E. Munson
Beck "VC"
Mr. and Mrs. J. P. Lorenzen
Jim and Jan
Don Doyle
Les Voorhees
Randy the Candy
Janie Honey
Mr. and Mrs. Charles E. Hendricks
Mac
Jerry Nickols
The Spanish Club
Good Luck
Jerry and Corky
Paula and Trish
Gary and Missy
Lora Ulrey
John Caudill "66"
Linda West "68"
The Reush Family
Mr. and Mrs. Thomas B. Haugh
Mr. W. Ralph Whitehead
Bob Baldwin
Mrs. Charles Fugitt
Mr. and Mrs. Paul Waltherman
Yvonne Robinson & Janet Webster
Jane D. Wood
Mr. and Mrs. Glenn Laws
Joie Ann Mills & Dolores Perry
Sharon and Suzanne
Paul Owen
Terry West
Franny and Buff
Susie and Jan
Roger Wilder
Jim Ware
Mr. and Mrs. Kitch
Jerry and Den
Del and Bim
Bev and Cherry 68
Gwen Jobe "68"
Mr. and Mrs. Harold Jobe

Trena Bobbitt "68"
Ron Oliver "66"
Good Luck Colonels
Bob and Lucille Baron
Debbie Skinner "67"
Cheryl Smith
Theresa Di Guinta
Lexie and Friends
Jungle Schris and The Bird
Cathy O'Connor & Peggy McHargue
Bobby Dickey
Kathy Siehl "68"
Dr. and Mrs. John Siehl
Kay Scott "68"
Mr. and Mrs. James Caudill
Shirley and Herb Hunter
Jay Guenther "66"
Robin Kidwell "68"
Diana Cruay
Mr. and Mrs. George Martin
Besty Williams "68"
Bill Hils "67"
Mrs. James Riffe
A Friend
Jim and Betty
Mary Thomas "67"
Randy and Vicki
Rev. and Mrs. R. E. Cassell
Gayle Wilson and Vicki Seligman
Mrs. Ralph Bobbitt
The ?? Marks Deb and Donna
The Pep Club
Mr. and Mrs. Charles H. Myers
Marilyn Fisk and Kathy Weldon
Tom Eger
Barb Brewer "68"
Diane Palmore and Betty Brown
Darlene Bailey "66"
Sue Bell "66"
Jane Martin "68"
Linda Herweh—Cheerleader
George and Babbitt
Mr. and Mrs. Fred Ogden
Bernice Coleman "68"
"Neate Gy Club"—"NG"
Aunt Sherri and Aunt June
Mr. and Mrs. W. C. Rose
Sandy Oldendick & Starla Tucker
Cheryl and Mary Ann
Ron Phillips "66"
Boo Boo and Gibble "66"
Mr. and Mrs. Robert Ball
Sherry Riley "66"
Mr. and Mrs. Perkins
Miss Christophel
Mike Beebe
Ellen Hart "66"
Clyde Henry Scruggss "65"
A Winding
Joann and Gary
Cathy Dudley and Connie Eads
Mr. and Mrs. Carl M. Young
Debbie Haugh
Sharon Walsh "68"
Dennis "Bozo" Delley "65"
Good Luck
Tom Rech
Lissa Woodyard "66"
Tim Walsh
Betty Brewer
Mr. and Mrs. James Beirne

PLEASE PATRONIZE OUR ADVERTISERS

COACHES



KLINGENBERG'S HARDWARE

Dixie Highway and Erlanger Road

FEATURING LOWE BROTHERS PAINTS

341-5876

Erlanger, Ky.

THE ROUNDUP

RESTAURANT - DRIVE-IN - CARRY OUT

341-9015

COCKTAIL LOUNGE

THE FUN SPOT ON THE HIGHWAY

3100 Dixie Highway

Erlanger, Ky.

"CALL THE MADISON MAN"

MADISON OFFICE SUPPLIES, INC.

431-1479

531 Madison Ave.

Covington, Ky.

MARATHON SERVICE!

GEORGE WALKER'S MARATHON SERVICE

OPEN 24 HOURS

631 Donaldson

Phone 341-9852

Erlanger, Ky.

MICKEY'S Men's & Boy's Wear

Jantzen — McGregor — Palm Beach

Van Heusen — Bostonian Shoes — Arrow Shirts

3710 Dixie Highway

Erlanger, Ky.

341-7700

Compliments of

KOENIG & WILSON

We Deliver — 341-8550

3516 Dixie Highway

Erlanger, Ky.

See and Be Seen at the Fabulous

LOOKOUT HOUSE

Entertainment Nightly

LUNCH AND DINNER

1721 DIXIE HIGHWAY

PRIVATE PARTY ROOMS

COVINGTON, KY.

331-0555

WHO HAVE MADE THIS PROGRAM POSSIBLE

Compliments of

WILLIAMS CONSTRUCTION CO.

**“Builder of Homes of
Distinction”**

**FAIRWOOD HILLS
SUBDIVISION**

**“AFTER THE GAME VISIT OUR SNACK
SHOP AND CARRY OUT**

Hamburger - Fries — 15c Shakes — 20c

Cheeseburger — 25c

Dixie Boy Double Deck Hamburger — 40c

Robertson's Restaurant

331-3232

2216 Dixie Highway

Expressway Plaza Shopping Center
South Fort Mitchell

COMPLIMENTS

OF

T. & W. Printing Co.

COMPLIMENTS

OF

TOWN & COUNTRY

Compliments of

TATE

BUILDERS SUPPLY CO.

19th and Russell
Covington, Ky.
431-2680

47 Dixie Highway
Erlanger, Ky.
341-7720

P L E A S E P A T R O N I Z E O U R A D V E R T I S E R S

1965 DIXIE HEIGHTS FOOTBALL TEAM

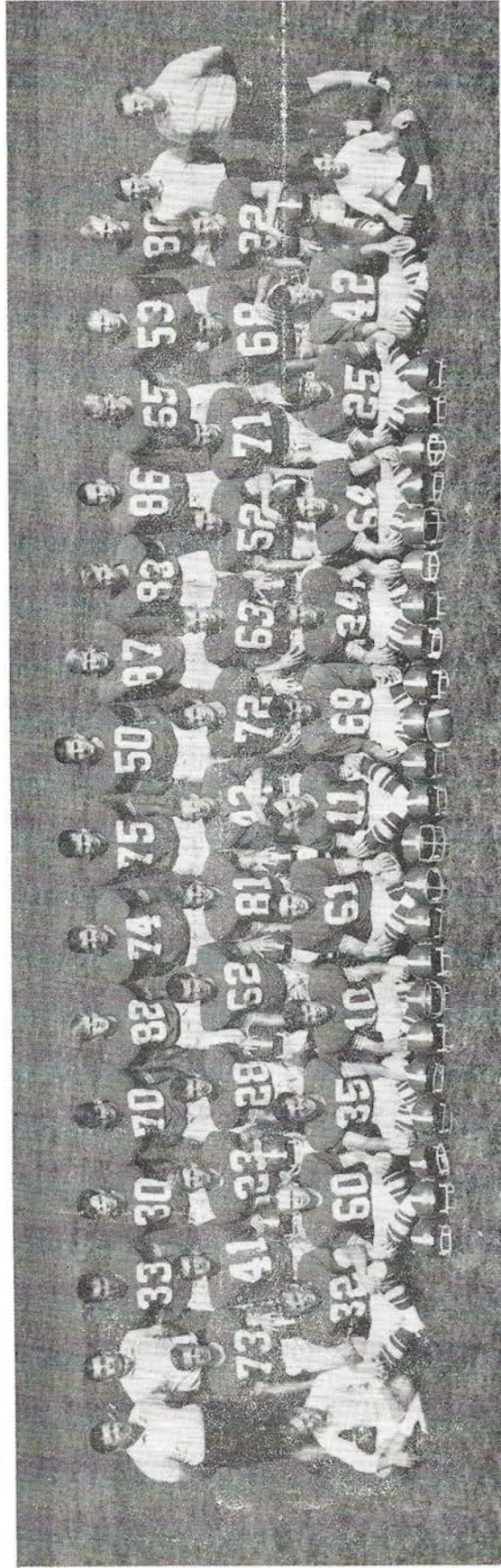

J. FEAGAN'S SERVICE STATION

Road Service - Tires - Batteries
Accessories

2nd and Crescent Ave.

431-8928

Covington, Ky.

PEEK'S
**TRIPLE E
SUNOCO SERVICE**

"WE PICK-UP AND DELIVER"

Phone 341-5691
3140 Dixie Highway
Erlanger, Ky.

ACROSS FROM CHINA TOWN

**KENTON COUNTY
MOTORS**

"YOUR FRIENDLY CHEVY DEALER"

24 Hour Wrecker Service
New & Used Cars and Trucks

Phone 356-3431
Independence, Ky.

Compliments of

**COMMUNITY
BANK**

OF ERLANGER

**LITRELL'S
BARBER SHOP**

FOUR BARBERS AT YOUR
SERVICE

Air Condition and TV

Shop Hours 8:30 A. M. - 5:30 P. M. Except
Sat. 8:30 A. M. - 5 P. M. Closed All Day Wed.

3422 Dixie Highway

341-8889

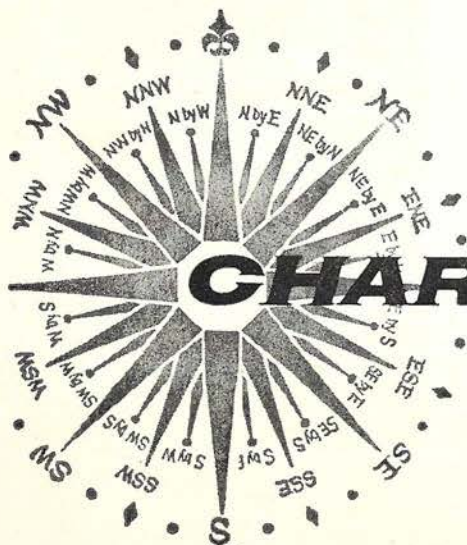

*The
Green Line*



CHARTER BUS SERVICE

THE CINCINNATI, NEWPORT & COVINGTON TRANSPORTATION COMPANY
ELEVENTH AND LOWELL STREETS, NEWPORT, KENTUCKY - - 431-7000

**AIR CONDITIONED LUXURY COACHES FOR BUSINESS, SOCIAL,
CLUB, SCHOOL OR CHURCH GROUPS ANYWHERE.**