

CASE...







RPL  
FRAMM  
373.744

1966

by hand case

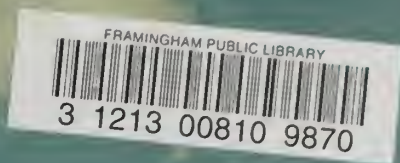

*In memory of  
former teacher  
Henry O. Kelley  
from the  
O'Leary family*

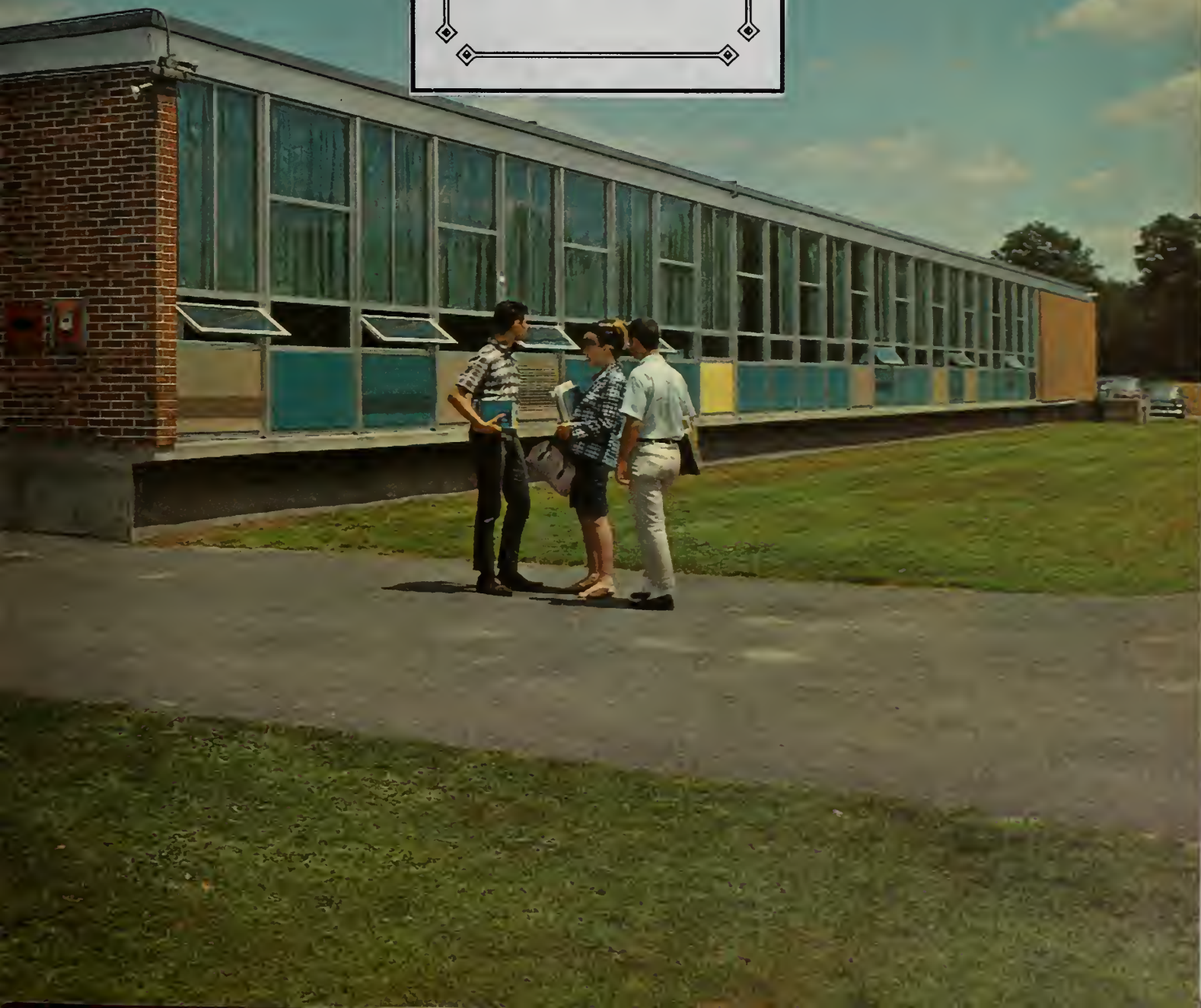





*Henry O. Kelley*



*Editor*

*Kenneth Koolkin*

*Asst.-Editors*

*Linda DiPesa*

*Jeanne LaVine*

# PHILOMATH 1966

FRAMINGHAM SOUTH HIGH SCHOOL

FRAMINGHAM, MASSACHUSETTS



*"Our dear race, . . .*





*born without courage,*



*but very brave, . . .*

*Born with a flickering intelligence*



*What animal has*





*and yet with beauty in its hands.*



*made beauty,  
created it,*



*Save only we? . . .*

*With all our horrors and our faults,*



*somewhere in us  
there is a shining.*





*That is the most important of all facts . . .*

*There is a shining."*

*—John Steinbeck*

PRINCIPAL'S MESSAGE

We live in a world of extensive contrasts, extremes of prosperity and great differences of opinion. While prosperity is being enjoyed by many in our country, there exists extreme poverty and much hunger in some parts of the world. Peace exists here at home, but strife, suffering and death prevail in Vietnam and other war-torn countries. Even at home the civil rights and liberties of all are recognized in some sections of our great nation while in other localities they are the causes of school-segregation problems and serious riots with great destruction of property.

Changes are needed; they are necessary for the solution of these and the other serious problems of the times. However, to be effective and to avoid the creation of even greater problems in the future, careful studies, intensive evaluations, and serious planning must precede the decisions.

Our great country depends upon you, the Class of 1966, and the other graduates of our schools and colleges, to perform the tasks necessary to improve the conditions of our world today. Your responsibility is a great one. You have now, or will soon acquire, the necessary attitudes, and knowledge of methods to deal successfully with the business of today and the problems of tomorrow. Regardless of the career you may select, you will play an active part in your community and so in world affairs. Our future depends upon your willingness to serve.

Framingham South High School extends to you our most sincere wish for your success and happiness in the future.

Sincerely yours,

*Ralph J. Martin*

Ralph J. Martin, Principal





# Class of 1966

## PRESIDENT'S MESSAGE

We are very fortunate to have graduated into a world which is so eager to accept sound, young minds. However, anyone who is unprepared for this world will face many problems. That is why we realize these past four years have been such an integral part of our lives. The knowledge we have accumulated, the habits we have formed, and the attitudes we have taken will remain with us always. As we look back, we may think that high school was difficult at times, as it often was. But it was nothing compared to the challenge we are about to face.

At Framingham South we have received a fine education, thanks to the dedication of our administration and faculty. But the real job is up to us. If we have worked conscientiously, we should be prepared to meet the challenge imposed by life in a changing, unsettled world and to overcome it.

As we are about to open the door to that future which we have been so long anticipating, let us resolve to strive for success in all we attempt so that we may do our part for the betterment and peace of the world.

I would like to give special thanks to Mr. Martin for his understanding guidance, and to our very devoted class advisor, Mr. Edmond, for all his time and assistance. My sincerest gratitude is extended to each of you who contributed in any way—academically, athletically, or socially—to make our class one of the greatest ever, and especially for the pride and honor you bestowed upon me by allowing me to be president of the Class of 1966.

I wish you great success in all your endeavors, and a very happy future.

Sincerely yours,

*Anthony P. De Santis*

Anthony P. DeSantis

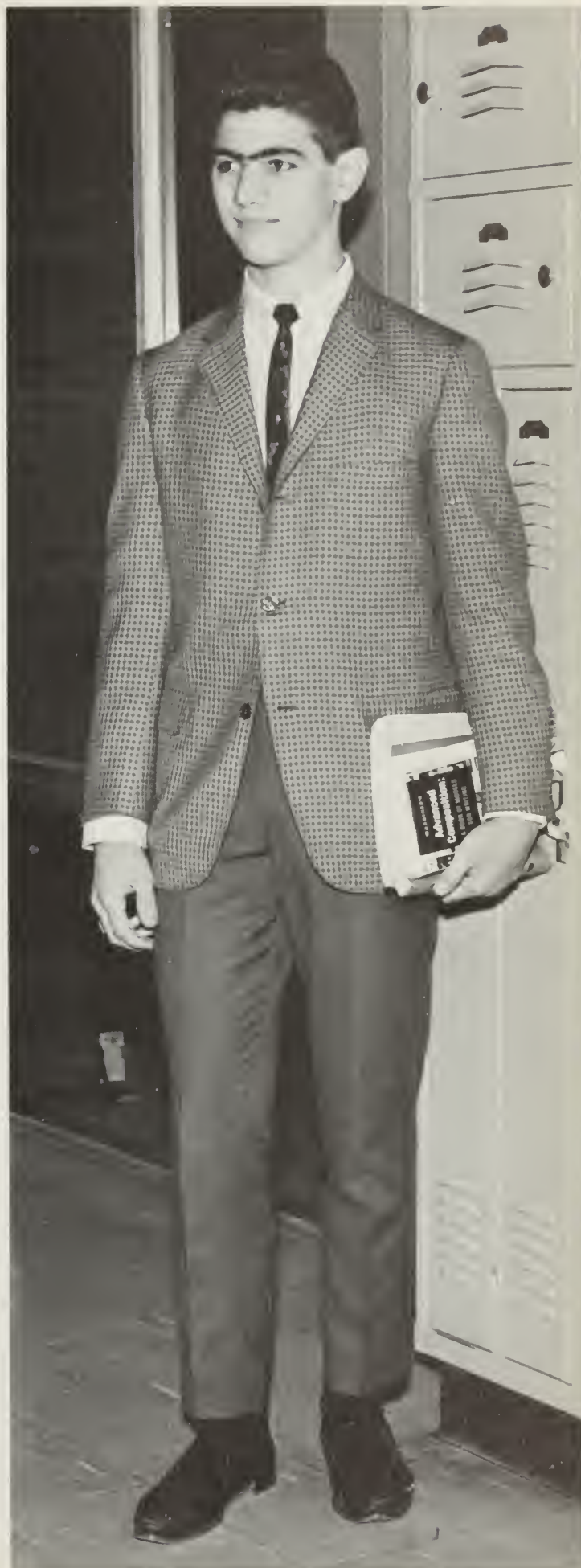



ALBERT G. REILLEY  
Superintendent of Schools



FRANCIS E. RIORDAN  
Associate Superintendent of Schools



EDWARD J. MORAN  
Director of Secondary Instruction



BERNARD T. WHITE  
Director of Pupil Personnel Services





RALPH J. MARTIN  
Principal



PETER C. McCONARTY  
Vice Principal



JOHN F. JOYCE  
Vice Principal

# *Guidance*



MR. McGRAIL



MISS CONNOR



Mr. Porter, Miss Schomer, and Mr. McGinnis plan the schedule for college representatives.



Miss Queenan offers a suggestion.



MRS. JOAN ROUSSEAU, Secretary



# *Secretarial Staff*



MRS. McCONNON, Secretary to the Principal



MRS. JEAN ROUSSEAU and MRS. RICHARD



MRS. LAWRENCE and MRS. SHEA



MRS. DWYER



MRS. RESTIGHINI

## Medical



MRS. GALLIVAN



MRS. QUIRK



MR. MAILMAN



MRS. RYAN

## Maintenance



John Woodrum, Ralph Fortucci, Patrick Daly, Chester Komola, Robert Smith, Everett Mailman, head custodian.



# Cafeteria



Seated: Bernice Dickson, Kay Plaude, Bertha Monique, Nell Odum, Cafeteria manager; Marta Carlson, Grace Dunham, Sandra Ross, Jean Goddard. Standing: Connie Di Gellonardo, Jennie Bonosoro, Stella Seavey, Edwan Rowan, Chris Pelletier, Jacqueline Liberatore, Charlotte Doherty, Mary Natoli, Rose Dufault, Grace Montecalvo, Arlene Medeiros, Ingrid Kirk, Mary Wamboldt, Laura FioRito, Elizabeth Nutting, Alice Anderson, Ann McManus, Assistant Director; Helen Sawyer, Director.



## *In Appreciation*



HUBERT EDMOND

An amiable and capable leader, he has always been eager to help our class. His careful planning and organization have been invaluable to us. With a firm hand and an understanding twinkle in his eyes, he has steered us steadily in the direction of success. He has been a spark of wisdom to our class—the spark that made us burn so bright.



Class  
No. 5  
NAME  
J. J. J.

ENGLISH JOURNAL

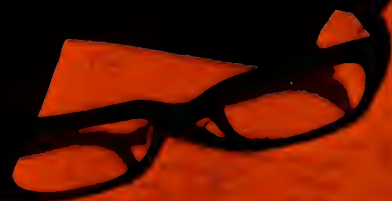

Faculty

# English



MISS LEWIS, Department Head



MRS. BALDWIN



MRS. BROCKELMAN



MRS. CARTER



MRS. CLIFFORD



MISS DOWD



MR. HAMILTON



MISS HUNTER



The *Herald-Traveler* study guides and the Shakespearean plays were a highlight of the English literature courses.



# Department



MR. KEVILLE



MRS. McDUFFIE



MISS McMANUS



MISS O'NEIL



MISS PLACENTINO



MISS PORTER



MRS. PRIM



MRS. SAVAS



MISS TAIT

# Language Department



MISS VANCAVAGE



MRS. CAMPBELL



MR. FRIARY



MISS GUCCIARDI



MR. LEVEILLE



MRS. MACK

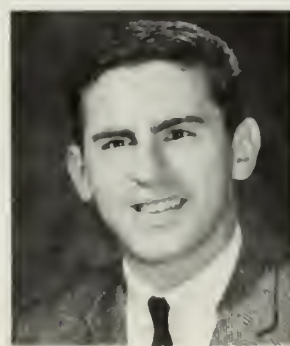

MR. POINTON



MRS. SKIOTIS



# *Social Studies*



MR. GARRAHAN,  
Department Head



MR. CHARLES



MR. DANIELS



MR. DOWLING

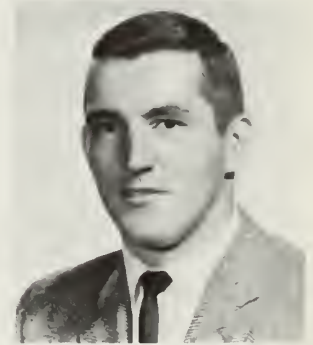

MR. FLAHERTY

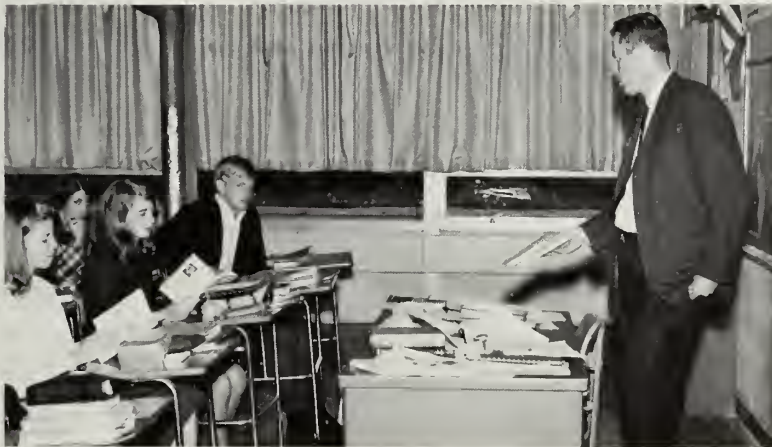

MISS JANDA



MR. ZAIDO



MR. WELCH



MR. RAM



MR. KELLEY

# Science



MR. MEEGAN, Department Head



MR. BARREIRA



MR. CLINTON



MR. GAUCHER



MR. JACHOWICZ



MR. NOVAK



MR. O'DONNELL



MR. RANAURO



MR. SHAUGHNESSY



MISS SHEEHAN



MR. TISDELL



# Mathematics



MR. ANTELL, Department Head



MR. DIVITTORIO



MR. GALVANI



MR. GRANDONI



MR. HEBARD



MR. JOHNSON



MISS LAMPERTI



MISS McKEOWN

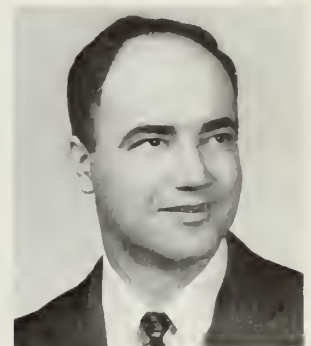

MR. MINNICELLI



MR. PALANO



MISS SHINNICK



MR. VODOKLYS





MR. HATCH, Department Head



MR. MURPHY



MRS. RILEY



MR. TREVANI

## *Business*



MRS. De CRISTOFORO



MR. KROPP



MRS. MacDONALD



MISS McDONALD



MRS. PECKHAM



MISS STANTON







MRS. KREGER, Department Head

## *Home Economics*



MRS. BROWN



MRS. ELDRIDGE



MRS. GIRVIN



MISS WIGGINS



MR. COTTON, Director



MR. CLANCY



MR. BAGUSH



MR. FORBES



MR. RITVAL



# *Art Department*





# Music Department



MR. MURRAY, Director



MR. ONESCHUK



# *Physical Education*



MR. JANES, Director



MR. STRONG



MRS. WALKER



MRS. WEST



MR. WOODCOME





# *Driver Education*



MR. FRASER



MR. HEBARD



MR. NOVAK





MR. De COLLIBUS



MR. FRASER



MR. MOLLOY

## *Vocational*



MRS. JOHNSON  
Secretary



MR. JOSEPH KEEFE  
Director







MR. PETERSON



MR. ROGERS



MR. TERRANOVA



MR. THOMPSON

## *Division*

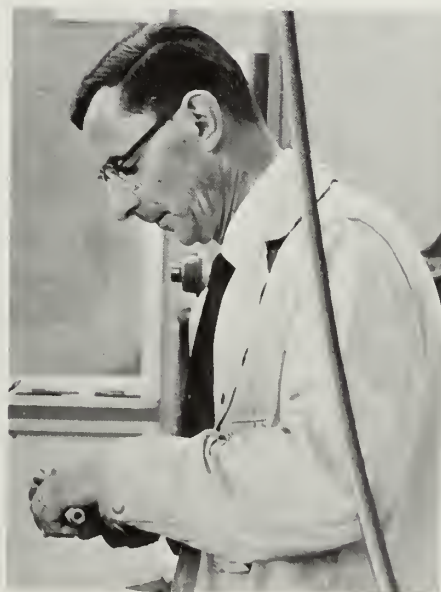



MR. ALVES



MR. FARRELL



MR. KRENCISZ



MR. KRIKORIAN



MR. ARCHIBALD



MR. EDMOND

## *Industrial Arts*







# Seniors



### GREGORY R. ADAMS

Greg Business  
*They make their fortune who are wise.*  
 Spirit of the slopes . . . Avid party goer . . . Always ready for a good time . . . Casual . . . Easy going . . . Shy with the unfamiliar.  
 Football 2; Candy Sale 1; Christmas Projects 1, 2, 3; Ski Club 4.

### ARTUR CANDIDO ARAUJO

Artie Medical Technology  
*The breath of wisdom is immortal.*  
 Mental acquisitiveness . . . Often seen with a blonde from Natick . . . Teddy bear . . . Self-sufficient.  
 Science Fair 2; Football 4; Intramurals 2, 3; Red Cross 1, 2, 3; Candy Sale 2, 3; Christmas Projects 1, 2; Drama Club 1, 2.



### RICHARD L. ADELSON

Dick Real Estate  
*He hath a natural, wise sincerity, a clear truthfulness.*  
 Baseball and guns included in his interests . . . An excellent marksman . . . Career as a realtor lies ahead for Dick.  
 Candy Sale 4; Christmas Projects 4.

### ANTONIETTA ASARO

Toni Airline Stewardess  
*There are some silent people who are more interesting than the best talkers.*  
 Quiet . . . Sincere . . . Unique personality . . . Interests lie in swimming and skiing.  
 Candy Sale 1, 2, 3, 4; Christmas Projects 1, 2, 3, 4.



### DAVID MARK ALEXANDER

Dave Navy  
*Live and let live is the rule of common justice.*  
 Interesting . . . Energetic . . . Avid party goer . . . Light hearted . . . Nonchalant gentleman . . . Enjoys life.  
 Gymnastics 1, 3; Intramurals 3; Red Cross 1, 2, 3, 4; Candy Sale 1, 2, 3, 4; Christmas Projects 2, 3, 4.

### LINDA JOAN ATKINS

Lynn Dental Hygienist  
*With gentle yet prevailing force, intent upon her destined course.*  
 Thoughtful . . . Sincere . . . Proper . . . Loyal friend . . . Always smiling . . . High hopes . . . Reliable.  
 Basketball 2; Red Cross 2, 3, 4; Candy Sale 1, 2; Christmas Projects 1, 2, 3, 4; Musical Comedy 3; Glee Club 2, 3, 4; Music Festival 2, 3, 4; Drama Club 1, 2, 3, 4; Pep Squad 2, 3, 4; International Relations Club 4.



### LINDA ROSE ANTONIOLI

Linda Teacher  
*A joy that's shared is a joy made double.*  
 Jovial . . . Always on the go . . . Natural pep . . . Likes watching sports . . . Talkative . . . "Oh, no!" . . . Great school spirit . . . "Sausage".  
 Marshal 3; Intramurals 1; Candy Sale 1, 2, 3, 4; Christmas Projects 1, 2, 3, 4; French Club 4; Pep Squad 2, 3, President 4; International Relations Club 4; Junior Achievement 4.

### THOMAS F. AUGUST

Aug Dentist  
*Augustine was the ablest and purest of doctors.*  
 Witty and charming . . . Psyches 'em with his hoop magic . . . Capable captain . . . Nice to know . . . Plans to coach the Celtics in his spare time.  
 Basketball 1, 2, 3, Co-captain 4; Cross Country 2, 3; Intramurals 1, 2, 3, 4; Red Cross 1, 2, 3, 4; Candy Sale 1, 2, 3, 4; Christmas Projects 1, 2, 3, 4; Steering Committee 4; Senior Play.







### SUSANNE P. AVERY

Sue Writer

*Wit to persuade and beauty to delight.*

Flair for writing . . . A touch of mirth and merriment . . . Reads away many a happy hour . . . Artistic, expressive, unique.

Student Crier 2, 4, Feature Editor 3; Philomath Biography and Verse Committee; Basketball 1; Tennis 4; Softball 2; Christmas Projects 1, 2, 3, 4; A Cappella 4; Glee Club 1, 3; Music Festival 1, 3; Spanish Club 4; Junior Prom Decorating Committee; International Relations Club 3; Library Aide 2, 3, 4; Senior Play; NMSQT Letter of Commendation 4; Finalist Worcester Telegram Journalism Contest 3.



### ANN MARIE BAILEY

Mickey Hairdresser

*A happy friend is always welcome.*

"Hey, kid!" . . . Looks forward to marriage . . . Talkative . . . Helpful . . . Pleasant . . . Always smiling.

Intramurals 2; Red Cross 1; Glee Club 1, 2, 3; Mixed Chorus 4; Pep Squad 2, 3.



### DAVID BAILEY

Beagle Air Force

*Life is to be fortified by many friendships.*

Howdybeefburgs all the way . . . Likes to swing out with the crowd . . . Dislikes haircuts intensely . . . Relaxes with the models—cars that is.

Red Cross 1; Candy Sale 1; Christmas Projects 1, 2.



### CAROL BALESTRIERI

Belli Secretary

*A comrade for every mood.*

Loves to scoff . . . Quite indispensable . . . One of the girls . . . Gorgeous eyes . . . Keeps the parties going with her pranks.

Candy Sale 3, 4; Variety Show 3; Red Cross 3, 4; Pep Squad 3; Glee Club 3.

### CYNTHIA ANNE BALKAM

Cindy Secretary

*Without laughter there is no joy; live amid love and laughter.*

Dark hair . . . Pleasant personality . . . Quiet? Well, not always . . . Not likely to be a spinster.

Red Cross 1, 2, 3, 4; Candy Sale 1, 2, 3, 4; Christmas Projects 1, 2, 3, 4; Pep Squad 2, 3.



### KATHRYN ADELE BARBIERI

Kathy Teacher

*A glowing personality shines through her big smile.*

The wealth of a winning manner . . . Fun-loving and friendly . . . Earnest and efficient . . . Wide-eyed and wistful . . . Andie's pal . . . Always says, "I'm only kidding."

Science Fair 2; Softball 2; Red Cross 1, 2, 3, 4; Candy Sale 1, 2, 3, 4; Junior Prom Refreshment Committee; Christmas Projects 1, 2, 3, 4.



### ELISABETH H. BARTLETT

Libby Nurse

*A rider unequalled, a sportsman complete; a good one to follow, a hard one to beat.*

Riding horses is her favorite sport . . . Has a special craving for fudge . . . Endless energy . . . An outdoor enthusiast.

Philomath Biography and Verse Committee; Science Fair 2; Red Cross 1, 2; Candy Sale 1, 2, 3, 4, Third Prize 1, Second Prize 2, First Prize 3; Christmas Projects 1, 2, 3, 4; A Cappella 2, 3, 4; Glee Club 1; Music Festival 1, 2, 3, 4; Drama Club 1, 2, 3; French Club 4; Pep Squad 1, 2; Junior Achievement 4; Senior Play; Red Cross 4.



### DONALD RAY BARTON

Don Business Administration

*An essential of a happy life is freedom from care.*

One of a pair . . . Unbridled enthusiasm . . . Team work is the answer . . . Never tires of people—especially girls . . . Label him devoted . . . Talented in the field of art.

Intramurals 3, 4; Christmas Projects 1, 2, 3, 4; Art Club 1, 2.





### DONNA LYNN BARWELL

Dawn Nurse

*Friendship is a tender smile, a kind word, and everlasting.*

*Gets where she's going . . . Scintillating . . . Yea for Maine . . . College bound . . . Goes with the gang . . . You're kidding!*

Student Crier 4; Biography and Verse Committee; Candy Sale 1, 2, 3, 4; Red Cross 4; Spanish Club 3, 4; International Relations Club 4; Christmas Projects 1, 2, 3, 4; Archery 1; Senior Play.



### JANET LOIS BASCOM

Jan Nursing

*The only way to have a friend is to be one.*

*Tall, blue-eyed, blonde . . . Vitality and effervescence . . . Magnetic personality . . . "Check this out!" . . . Pastimes include swimming and horseback riding.*

Orange H.S.; Basketball 1, 3; Softball 2, 3; Volleyball 2, 3; A Cappella 1, 2, 3; Advertising and Decorations for Junior Prom; Future Nurses' Club Secretary 3.



### DIANN MARIE BEATON

Diann Airline Stewardess

*Poise and dignity are hers.*

*A whiz at typing . . . Delights in books . . . An all-out sports fan . . . Tall, dignified, capable . . . Dreams in the sky . . . "Get out of here." National Honor Society 3, 4; Library Aide 4; Senior Play.*



### PEGGY D. BELL

Peggy Fashion Buyer

*Cheerful people live long in our memories.*

*Sparkling personality . . . Makes the most of every opportunity . . . Competent seamstress . . . Ardent Latin scholar . . . Full of eagerness to learn . . . Determined.*

Dunbar H.S., Kentucky: Science Fair 1; Pep Squad 1; Future Teachers Association 1. F.S.H.S.: Candy Sale 2, 3, 4; Christmas Projects 2, 3, 4; Home Economics Club 3, 4; Latin Club 3, 4; Philomath Biography and Verse Committee, Assistant Editor.

### DIANNE P. BELLOLI

Dee Nursing

*Very good company and of a ready and pleasant wit.*

*Fun to be with . . . Typical Italian . . . Likes helping people . . . True sports fan . . . A bubbling personality.*

Red Cross 2, 4; Candy Sale 3, 4; Christmas Projects 3, 4; Future Teachers Association 3; Pep Squad 3, 4; International Relations Club 4.



### ANDREA LEE BELLORA

Andie Teacher

*It's nice to be natural when you're naturally nice.*

*Alluring personality . . . Vitality plus . . . A tone of determination . . . Clever, cute and casual.*

Softball 2; Red Cross 1, 2, 3, 4; Candy Sale 1, 2, 3, 4; Christmas Projects 1, 2, 3, 4; Glee Club 1, 2; Music Festival 1, 2; Spanish Club 3; Program Committee 4; Junior Prom Grand March Committee; Steering Committee 4; Future Teachers Association, Secretary 4.



### SUSAN ELIZABETH BENNETT

Benny Elementary Teacher

*It's merry when friends meet*

*Great personality . . . Smile for everyone . . . Group member . . . Cute, vivacious, talkative . . . Always on the go . . . Unique sense of humor.*

Philomath Biography and Verse Editor; Student Council, Recording Secretary 4; Science Fair 1; Basketball 2, 3, 4; Tennis 2, 3; Intramurals 1, 2; Candy Sale 4; Christmas Projects 2, 3, 4; Library Aide 2, 3, 4; Musical Comedy 3, 4; Drama Club 1; A Cappella 4; Glee Club 3, 4; Music Festival 3, 4; Junior Prom Reception Committee; Pep Club Squad 2, 3, 4; Steering Committee 4; Senior Play; Ski Club 4.



### MARILYN JEAN BERG

Marilyn Teacher

*Serene will be our days.*

*True southerner, former Virginian . . . Here comes Whitey . . . Radian, ethereal . . . Specializes in music and drawing.*

Wakefield H.S., Arlington, Va.: National Honor Society 3, 4; Student Council 1; Intramurals 2, 3; Christmas Projects 2, 3; Art Club 2, 3; French Club 3; Service Club Treasurer 3.







### DAVID BERNARD

B. Music

*The rays of happiness, like those of light, are colorless until broken.*

Enjoys drumming for Tony . . . Has a yen for modern jazz . . . Silence is golden . . . Accepts things as they come . . . "Wait till you hear this one."

Science Fair 2; Candy Sale 3, 4; Christmas Projects 2, 3.



### JUNE B. BETHONEY

Junie Undecided

*The thing that does the most and costs the least is a pleasant smile.*

Interested in modeling . . . Happy most of the time . . . Easy to get along with . . . A very true friend . . . Great person.

Candy Sale 3; Christmas Projects 3.



### GERALDINE LEE BETTI

Gerry Biology Teacher

*Ambition is vital to every climb.*

Sociable and sincere . . . Cute and peppy . . . Full of noise . . . Loves cheering for our boys . . . Always where the action is.

Student Council 2, 3; Science Fair 2; Cheerleader 3, 4; Red Cross 1, 2, 3, 4; Christmas Projects 1, 2, 3, 4; Variety Show 4; Junior Prom Refreshment Committee; Delegate for E.D.S.C.M.; Senior Play Make-up Committee.



### LUCIA BIASINI

Lucia Education

*Laughter is always in style.*

Observant, attractive, and graceful . . . An asset to South . . . Sweet and friendly disposition . . . Lots of fun to be with.

Candy Sale 1; Christmas Projects 1; Drama Club 3, 4; Spanish Club 3, 4; Future Teachers Association 3, 4; Pep Squad 2; International Relations Club 4.

### CAROL ANN BISSONNETTE

Carol Secretary

*Everything is possible for the one who possesses good will.*

"Surprise, surprise!" . . . Serene . . . Honest smile . . . Flirtatious . . . Young at heart . . . Versatile . . . Sociable.

Red Cross 1, 2, 3, 4; Candy Sale 1; Christmas Projects 1, 2, 3, 4; Pep Squad 1, 2, 3, 4; International Relations Club 4.



### ROSE MARIE BISSONNETTE

Rosie Secretary

*In goodness there are all kinds of wisdom.*

Small package of power . . . Enjoys our rallies . . . Many friends . . . Petite and pert.

Candy Sale 1, 2, 3, 4; Christmas Projects 1, 2, 3, 4; Library Aide 1.



### WILLIAM E. BLIZARD

Bill Broadcasting

*A loyal, just and upright gentleman.*

Known for his scientific mind . . . Proclaimed as a Physics scholar . . . Broadcasting should prove an ideal career . . . Bowling is tops with Bill.

Science Fair 1, 4, Honorable Mention 1; Red Cross 2, 3, 4; Christmas Projects 2, 3, 4.



### GEORGETTE MARIE BOUCHARD

Georgette Telephone Operator

*Gentle of speech, beneficent of mind.*

A smile for all . . . Thoughtful . . . Soft spoken . . . Melodious voice . . . Likeable . . . A most recent arrival from "Down Maine."

Fort Kent Community H.S., Maine Future Teachers Association 1, 2.





## OLGA BOYKO

Ollie Writer

*The true mark of intellect is the question mark.*

A quiet nonconformist . . . Pensive poet . . . Likes art and philosophy . . . Passion for motorcycles . . . Goes with the Group . . . "Cool or what!"

Student Crier 2; Assistant Editor-in-Chief 3; Philomath Biography and Verse Committee; Science Fair 3, Honorable Mention 2; Candy Sale 4; Christmas Projects 1, 2, 3, 4; Drama Club 2; Art Club Secretary 4; Home-room Representative 4; Steering Committee 3, 4; Ski Club 4.



## PAMELA VENN BREMER

Venn Medical Secretary

*For she is beautiful—her beauty makes the bright world dim, and everything beside seems like the fleeting image of a shale.*

A brown-eyed vivacious beauty . . . Slow to anger . . . A smile for everyone . . . A mischievous air.

Philomath Biology and Verse Committee; Marshal 3; Student Council, Corresponding Secretary 4; Field Hockey 1; Candy Sale 4; Christmas Projects 2, 3, 4; Spanish Club 3; Library Aide 1; Variety Show 4; Glee Club 1, 3; Art Club 4; Pep Squad 1, 3, 4.



## DEBORAH ELLEN BRUCE

Debbie Secretary

*Her lively moods a sprightly mind disclose.*

A charm all her own . . . Feminine and friendly . . . Fond of folk music . . . Always where the action is.

Student Crier Typist 4; Red Cross 2, 3, 4; Candy Sale 1, 2, 3, 4; Christmas Projects 1, 2, 3, 4; Library Aide 1; Business and Advertising Staff 4.



## JOSEPH E. BRUNER

Joe Chemistry

*Those who think nobly are noble*  
Johnny Reb Industry . . . Friend of one and all . . . Southern drawl . . . Unlimited success . . . Prince Charming.

Science Fair 2, 3; Football 2; Track 3; Red Cross 1, 2, 3, 4; Debating Club 1, 3, 4; Senior Play.

## CATHERINE E. BRUSTAS

Cathy Art

*Art is a higher type of knowledge than experience.*

Friendly . . . Pleasure to be with . . . "Coordination strikes again" . . . Ambitious . . . Very talented artist.

Candy Sale 1, 2, 3, 4; Christmas Projects 1, 2, 3, 4; Language Laboratory Aide 3; Art Club 1, 2, 3, 4; Pep Squad 2, 3, 4; Science Fair 2; Red Cross 1, 2, 3, 4; Senior Play.



"Who me?"



"Uncle

## MARGARET L. BULLARD

Peggy Secretary

*Silence is the most perfect herald of joy.*

Quiet, conservative . . . A friend to all . . . Rigorous rooter for Flyers . . . Diligent worker . . . Typewriter, paperclips and notebook are to be her equipment . . . A goal in mind.

Candy Sale 1, 2, 3, 4; Christmas Projects 1, 2, 3, 4; Pep Squad 1, 2, 3.







### JOYCE ANN BURNHAM

Burnie Teacher

*Ever loyal, ever true, to whatever task she's asked to do.*

Personality plus . . . Enjoys going out with the girls . . . Cooking and sewing . . . Plans career as Home Economics teacher.

Philomath Biography and Verse Committee; Basketball 3, 4; Candy Sale 1, 2, 3, 4; Christmas Projects 1, 2, 3, 4; Library Aide 4; Glee Club 3, 4; Music Festival 3; Junior Prom Decorating Committee.

### CAROL ANN BURR

Carol French Teacher

*Of soul, sincere; in action, faithful; in honor, clear.*

Mischief twinkles in her eyes . . . Gay and friendly . . . Bubbling with enthusiasm . . . "Nice thing."

Majorette 3, 4; Intramurals 1; Red Cross 1, 2; Candy Sale 1, 2, 3, 4; Christmas Projects 1, 2, 3, 4; Library Aide 4; French Club 3, 4; Pep Squad 1, 2; Archery 1.



### THOMAS BUTLER

Mot Forester

*Friendship is a word, the very sight of which in print makes the heart warm.*

Easy-going, quiet, amusing . . . The All-American athlete . . . Skates, pigskin, glove . . . Happy-go-lucky . . . Tom.

Science Fair 2; Football 2, 3, 4; Hockey 1, 2, 3, 4; Baseball 1, 2, 3, Captain 4; Candy Sale 2, 3; Christmas Projects 2, 3; Volleyball 2, 3, 4.



### JOHN CAIN

John Marine Corps

*Rome wasn't built in a day, so why hurry?*

Humor and hilarity are his most delightful assets . . . He travels rings around nomads . . . "The King of the Road" . . . Mirthful and active.

Red Cross 1, 2, 3, 4; Candy Sale 1, 2, 3, 4; Christmas Projects 1, 2, 3, 4.



### RAYMOND O. BURGESS

Ray Business

*Patience is the best remedy for every trouble.*

One of those unobtrusively witty fellows . . . Enjoys being with people . . . Able athlete.

Football 3.



### ROBERT G. CALLAHAN

Bob Meteorology

*Of science and logic he chatters, as fine and as fast as he can; though I am no judge of such matters, I'm sure he's a talented man.*

Gregarious . . . Has a head for numbers . . . He keeps royal company . . . Beau Brummel . . . An asset to South High's Band . . . Drummer of considerable merit . . . "Gads!"

Science Fair 1, 2, 3; Math Fair 1, 2, 3; Red Cross 2; Candy Sale 1, 2, 3; Christmas Projects 2, 3; Variety Show 2; Band 1, 2, 3, 4; Orchestra 1, 2; Music Festival 1, 2, 3, 4; Math Club 2.





### NANCY ANN CALVAO

Nance Beautician

*Full of mirth and merriment.*

Sports tally high with Nancy . . . Going to school games with girls is her favorite pastime . . . Plans career as a beautician.

Basketball 1, 2; Red Cross 1, 2, 3; Christmas Projects 1, 2, 3; Glee Club 1, 2, 3; Music Festival 1; Pep Squad 2.



### JOSEPH P. CAMMARATA

Joe Engineer

*By the work one knows the workman.*

Diligent, definite and dependable . . . Large wardrobe . . . "Loan man" . . . A yen for cars and hunting . . . Handsome.

Football 1, 2; Hockey 1, 2; Baseball 2, 3; Candy Sale 2, 3, 4; Christmas Projects 1, 2, 3.



### SUSAN CARADONNA

Sue Dental Hygienist

*Understanding must be the soil in which grow all the fruits of friendship.*

Effervescent spirit . . . Rallies are her specialty . . . Avid letter writer . . . U. of Mass. . . . Thoughtful, friendly, intelligent, likeable, blonde.

Steering Committee 3; Student Council 3, 4; Cheerleader 2, 3, Captain 4; Red Cross 1, 2, 3, 4; Candy Sale 1, 2, 3, 4; Christmas Projects 1, 2, 3, 4; Chairman Junior Prom Refreshments; Delegate to E.D.S.C.M.



### JEAN K. CARMODY

Jean Teacher

*The cheerful live longest in years—shortest in tears.*

Born blonde . . . Amiable, affable amigo . . . Flirt . . . One of the Group . . . Never at a loss for words.

Philomath Biography and Verse Committee; Field Hockey 1; Candy Sale 1, 2, 3, 4; Christmas Projects 1, 2, 3, 4; Art Club 4; French Club 3; Senior Play, Set Design; Ski Club 4.

### LINDA CARRACINI

Linda Secretary

*Softly speak and sweetly smile*

Wonderfully witty . . . Efficient, future secretary . . . Dark and pretty . . . Quietly friendly . . . "I don't believe it!"

Student Crier Typist 4; Candy Sale 1, 2, 3, 4; Christmas Projects 2.



### ENZO CARRARA

Enz Engineer

*There are often voice and words in a silent look.*

Thinker . . . Bradlees' pride and joy . . . Athlete . . . Truer friend could not be found . . . "Maintain" . . . Always drives, never walks.

Science Fair 1, 2; Basketball 2; Tennis 2, 3; Captain 4; Intramurals 1, 2, 3, 4; Red Cross 1, 2, 3, 4; Candy Sale 1, 2; Christmas Projects 1, 2, 3, 4.



### MICHAEL J. CARTWRIGHT

Mike Business Administration

*My business and my art is to live.*

Silent type . . . Fine friend . . . Multiple interests . . . Benevolent and frank . . . Heart goes to Westwood.

Westwood H.S.: Track 2, 3; Glee Club 2, 3; Art Club 3; Junior Prom Committee; Mixed Chorus 3. F.S.H.S.: Christmas Projects 1.



### JOYCE C. CASTELLI

Joyce Secretary

*A winning way and a pleasing smile.*

Sweet, sincere, serene . . . Always seen riding around in a red Chevy . . . Ready with pencil, pad, and typewriter.

Field Hockey 2; Candy Sale 1, 2, 3, 4; Christmas Projects 1, 2, 3; Pep Squad 1; Student Crier Typist 3.







BARBARA LEE  
CASTONGUAY

Barby Peace Corps  
Generous actions are their own reward.

"Say it with music" . . . A willing worker . . . Determined and dependable . . . A friend to all . . . "Oh yeah."

Science Fair 1; Basketball 1, 2; Candy Sale 1, 2, 3, 4; Christmas Projects 1, 2, 3, 4; A Cappella 2; Glee Club 1, 2; Drama Club 2.



CATHERINE MARY CATTANI

Cathie Hair-dresser

Happiness is a by-product of an effort to make someone else happy. Loves to dance . . . Nantasket forever . . . A real clown . . . Sharp dresser . . . Fun to be with . . . "Forget it!"

Red Cross 1, 2, 3, 4; Candy Sale 1, 2, 3, 4; Christmas Projects 1, 2, 3, 4; Drama Club 2; Pep Squad 1, 2.



PAMELA F. CECCARINI

Pam Hair-dresser

Of many virtues which she is blessed, her laughter and personality lead the rest.

Faithful . . . Comic . . . "Hey '57 Poncho" . . . Energetic . . . Whitey . . . Personality plus . . . Air Force correspondent . . . One of the girls.

Student Council 1, 2; Cheerleader 2; Red Cross 1, 2, 3, 4; Candy Sale 1, 2, 3, 4; Christmas Projects 1, 2, 3, 4; Library Aid 2.



WILLIAM W. CHAISSON

Chais Architect

Can we say more than this rich praise—that you alone are you?

Easy-going and complaisant . . . Shy, pleasant . . . Happy spirit . . . Good humor and wisdom . . . Ambitious . . . Cool and collected.

Red Cross 2, 3; Candy Sale 1.

YVONNE R. CHILDS

Humbleby Teaching

Cheerfulness is an offshoot of goodness and wisdom.

Adventuresome and full of spirit . . . Fast with a comeback, too . . . A hard worker who goes all out for her school.

Philomath Biography and Verse Committee; Intramurals 1; Science Fair 2; Debating Club 2; Glee Club 1, 2, 3, 4; Musical Comedy 2; Music Festival 1, 2, 3; A Cappella 2, 3, 4; Steering Committee 3; Drama Club 1, Treasurer 2, 3; Vice-President 4; Junior Achievement, Treasurer 3, Vice-President 4; Homeroom Representative 3; Senior Play.



DONNA CLIFFORD

Donna Undecided

Her wit, her looks, all hearts beguile.

Delicate and dainty . . . A car is a girl's best friend . . . Savoir-faire . . . Last but not least . . . Short and sweet . . . "I'm sorry."

Red Cross 1, 2, 3, 4; Intramurals 2; Candy Sale 1, 2, 3, 4; Christmas Projects 1, 2, 3, 4; Glee Club 1, 2, 3, 4; International Relations Club 4; Pep Squad 1, 2, 3, 4; Senior Play.



GARY D. COATES

Gary Electronics

A man's own manner is what becomes him.

A world traveler . . . Height is his asset . . . Fun to know . . . A little on the shy side . . . Scientific-minded.

Candy Sale 4; Christmas Projects 4.



MARY ANN COLES

M.A.C. College

It is better to have a friend of great value than many friends who are good for nothing.

Golden Chains . . . Equestrienne . . . Honesty is her virtue . . . Never too busy to be a friend . . . Ready, willing, and able . . . "Round Every Corner."

Candy Sale 1, 2, 3, 4; Christmas Projects 1, 2, 3, 4; Art Club 3, 4; Pep Squad 4.





### EDWARD D. COLLINS

Huk Contractor

*Here dwell no frowns, no anger.*

Happy-go-lucky . . . Great dancer . . .  
Light manner, deep thoughts . . .  
Affable . . . Fun to have around . . .  
Headed for success.

Philomath Business and Advertising  
4; Marshal 3; Science Fair 3; Library  
Aide 1, 2; Candy Sale 4; Christmas  
Projects 1, 2, 3, 4; Red Cross 4; Jun-  
ior Prom Decorating Committee; Gym-  
nastics 1; Track 2, 3, 4; Indoor Track  
4; Senior Play.



### JOHN E. COMOLLI

John Business

*He is the soul of personality.*

Never-ending supply of friends . . .  
Tall . . . Good-looking . . . A real  
clown . . . Loves to have fun . . .  
Party goer . . . Fascinates the ladies  
. . . Gift of gab.

Football 2; Intramurals 1, 2, 3, 4;  
Red Cross 1, 2, 3, 4; Candy Sale 1,  
2, 3, 4; Christmas Projects 2, 3; Vol-  
leyball 1, 2, 3, 4; Rifle Club 4.



### NANCY CONCA

Nancy Nursing

*Mind cannot follow it, nor words  
express her infinite sweetness.*

Avant garde . . . Taciturn . . .  
Enjoys the art of stitching . . .  
Buzzes around town in her car . . .  
Can often be seen in F.S.H.S.'s halls  
with Cyndy.

Student Crier 4; Philomath Biography  
and Verse Committee; Candy Sale 2,  
3, 4; Christmas Projects 2, 3, 4; Pep  
Squad 2, 3; International Relations  
Club 4.



### CAROL ANN CONTI

Squeekie Hotel Management

*Let my friends be my jury.*

Always laughing . . . Determined  
. . . Effervescent . . . Looks for ex-  
citement and parties . . . Friendly.

Red Cross 1, 2, 3, 4.

### GEORGE P. COOLIDGE

George Draftsman

*Out of the abundance of the heart  
the mouth speaketh.*

Ski enthusiast . . . Tall . . . Reserved  
. . . "Unbelievable!" . . . Proud of  
the "Wheels" . . . Ready to be of  
assistance . . . Shy smile.

Basketball 3; Intramurals 1, 2, 3; Can-  
dy Sale 1.



### JAMES W. COPITHORNE

Copper Marines

*The smile that is always welcome.*

Mirthful . . . Sometimes serious . . .  
Never alone . . . Changeable nature  
. . . Purposeful . . . Likes skindiv-  
ing . . . Marines forever.

Hockey 1; Red Cross 1, 2, 3, 4; Candy  
Sale 1, 2, 3; Christmas Projects 1, 2,  
3, 4.



### CHARLENE LOUISE COREY

Charlie Nurse

*Politeness is to do the kindest thing  
in the kindest way.*

Flyer fan . . . Friendly . . . Future  
nurse . . . Shows endless spirit for  
the team . . . Creative with material  
and thread.

Red Cross 2, 4; Future Teachers 3;  
Pep Squad 2, 3, 4; International Re-  
lations Club 4; Ski Club 4.



### FRANCINE ANN CORMIER

Fran Secretary

*Her voice is ever soft and gentle.*

Cute, quiet, congenial . . . Enjoys a  
good time with friends . . . Rewards  
in life are surely Fran's.

Field Hockey 3, 4; Gymnastics 3; Red  
Cross 1, 2, 3, 4; Christmas Projects  
1, 2, 3, 4.







# FRANCES V. CORRENTI

Fran Hairdresser

*There is no wisdom like frankness.*

Witty . . . Friend to all . . . Energetic . . . Enjoys being with people . . . A smile for everyone . . . Enthusiastic. Red Cross 1, 2, 3; Candy Sale 1, 2, 3; Christmas Projects 1, 2, 3; Pep Squad 1; Senior Play Committee.



# JOSEPH EDWARD CRAGER

Red Teacher Coach

*The great athlete is incomparable; he is a mountain among men.*

An all-American boy . . . Gridiron great . . . High spirited hockey player . . . Quick smile . . . Friendly . . . Worthy of anyone's friendship . . . A really great guy.

Football 2, 3, 4; Hockey 1, 2, 3, Captain 4; Baseball 1, 2, 3, 4; Intramurals 3, 4; Candy Sale 1, 2, 3, 4; Christmas Projects 1, 2, 3, 4.



# CYNTHIA ANN CRAMER

Cyndy Criminologist

*A good disposition gold cannot buy.*

Impulsive . . . Headed for fun at Dartmouth College . . . Really . . . Drives a white Chrysler . . . Likes a first sergeant in C.A.P. . . . Excitable.

Red Cross 2, 4; Candy Sale 1, 2, 4; Christmas Projects 1, 4; Language Laboratory Aide 3; Drama Club 4; Debating Club 3; Spanish Club 3, 4; Future Teachers Association 4; Pep Squad 3; International Relations Club 4; Junior Achievement 4; Senior Play; Ski Club 4.

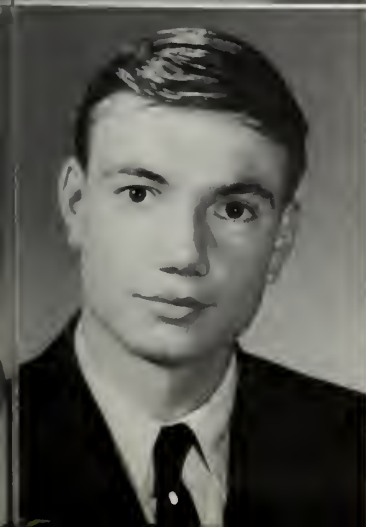

# ARMANDO CROCI

Mandy Marines

*The bravest are those of few words.*

Naturally devilish, masculine, Mandy . . . Always on the lookout for parties, fun . . . Pure Italian . . . Memories on many mysterious capers . . . "What's going on this weekend?"

Red Cross 3, 4; Candy Sale 1, 2, 3, 4; Volleyball 3.

# LINDA MARY CROWLEY

Pepper Nurse

*The secret of the universe, as by slow degrees it reveals itself to us, turns out to be personality.*

Infinite touches of mischief . . . Avid interest is her Green Bomb . . . Never at a loss for words . . . never! Student Crier 4; Candy Sale 1, 2; Christmas Projects 1, 3.



# PAUL JOSEPH CULLITON

Paul Marines

*He is a gentleman from crown to heel.*

Polite . . . Rifflery expert . . . Neat . . . Friendly . . . Easy going . . . Usher . . . Casual and fun-loving.

Science Fair 2; Christmas Projects 2, 3; Rifle Club Vice-President 2, Secretary 3.



# PAULA A. CUMMINGS

Paula College

*A sense of humor is a man's finest asset.*

California bound . . . Cute . . . Freckles . . . Marvelous sense of humor . . . On to college . . . Smile for all . . . Loves the beach, parties.

ACADEMY OF THE ASSUMPTION: Glee Club 1, 2; F.S.H.S.: Candy Sale 3, Christmas Projects 3; Senior Play Committee.



# JOHN ARTHUR CUNNINGHAM

Jack Business

*In quietness and confidence shall be your strength.*

True friend . . . Witty . . . Fun lover . . . Transfer from Marian . . . Temperate . . . Dimples . . . Smooth talker . . . Good looking.

Football 3, 4.





# ROBERT G. CURRAN, JR.

Bob Air Force  
*Good nature covers a multitude of talents.*

Busy . . . Likeable . . . Yen for living . . . Candid . . . Original, amusing merrymaker . . . Athletic interests.

Baseball 1; Intramurals 2; Red Cross 2, 3; Candy Sale 1, 2; Christmas Projects 1, 3.



# KARL ALEXANDER DAKAI

Karl Conservation Engineer  
*He wins without boasting and loses without excuse.*

Casual manner . . . A charm all his own . . . "Unbelievable" . . . Strong athletic interest . . . The best of everything.

Student Council 4; Football 1, 2, 3, 4; Track 2, 3, 4; Baseball 1; Intramurals 2, 3; Red Cross 1, 2, 3, 4; Candy Sale 1, 2, 3, 4; Christmas Projects 1, 2, 3, 4; Junior Prom Ticket Committee.



# MICHAEL A. D'ALOIA

Mike Undecided  
*Friendship leads to confidence, and confidence leads to success.*

Many parties . . . Full of fun . . . Comic . . . Sociable . . . Gentleman . . . Considerate.

Red Cross 1, 2, 3, 4; Candy Sale 1; Christmas Projects 1, 2, 3, 4; Gymnastics 2, 3.



# PATRICK M. DE MAURO

Pat Mechanical Engineer  
*Life is not life at all without delight.*

Friendly and creative . . . "Mezzo Mezzo" . . . Loyal . . . South forever . . . Never at a loss for words . . . Good luck at Wentworth.

Red Cross 1, 2, 3, 4; Candy Sale 1; Variety Show 2, 3.



"Ready, run for

# ELLEN MARIE DEMERITT

Ellen Nurse  
*Nothing is so popular as kindness.*

Quiet . . . Hospital calls her . . . Casual . . . Resembles another . . . Likes bowling and miniature golf . . . "Don't believe it." . . . Gentle.

Red Cross 1, 2, 3, 4; Candy Sale 1, 2, 3; Christmas Projects 1, 2, 3, 4.



# ESTHER M. DEMERITT

Esther Secretary  
*A smile for all without request, that is the secret of success.*

Dark hair . . . Sparkling eyes . . . Pleasant smile . . . Interested in people and places.

Candy Sale 3, 4; Christmas Projects 2, 3, 4.







your Gravy Train!"

## ELIZABETH JANE DEVITT

Lizzy

Hairdresser

*In quietness and confidence shall be her strength.*

Likeable, quiet, thoughtful . . . Always seen in a "57" blue Chevy . . . Enthusiastic cheerer for the Blue and White.

Candy Sale 1, 2, 3; Cheerleader 4; Christmas Projects 1, 2, 3; Pep Squad 1; Red Cross 1, 2, 3, 4.



## KATHLEEN VERONICA DEVITT

Kathi

Legal Secretary

*Good nature is the foundation of all good things.*

Artistic . . . Strong attraction to yellow, especially cars . . . Loves Italian, craves spaghetti . . . Rare blue-eyed redhead . . . "Yes, Lizzy is my sister!"

Philomath Biography and Verse Committee; Red Cross 1; Candy Sale 1, 2, 3; Christmas Projects 1, 2; Variety Show 3; Art Club 4; Junior Prom Refreshment Committee; Pep Squad 1, 2.



## SUSAN D. DeNICOLAIS

Sue

College

*Talent instantly recognizes genius.*

Petite and pixie like . . . Always in the middle of the action . . . Refined and sophisticated . . . Intelligent and talented.

National Honor Society 3, 4; Steering Committee 4; Field Hockey 3; Candy Sale 4; Christmas Projects 4; Variety Show 3; Drama Club 3, 4; French Club 3; President 4; Junior Prom, Receiving Line; Pep Squad 2; Co-manager Business and Advertising Staff 4.



## PAUL T. DeWOLFE

Fox

Musical Education

*A man who hath music in himself.*

Surfer . . . One of four . . . Quiet . . . Talented musician . . . Skier . . . "Unbelievable" . . . Friend to all.

Science Fair 2; Band 1, 2, 3, 4; Orchestra 1, 2, 3, 4; Music Festival 1, 2, 3, 4; Ski Club 4.



## ANTHONY PAUL DeSANTIS

Tony

Engineer

*A man of cheerful yesterdays and confident tomorrows.*

Man with a gavel . . . Witty and wise . . . "Mr. President" . . . Glowing personality . . . Dark and tall, well liked by all.

Class President 3, 4; National Honor Society 3, 4; Steering Committee 3, 4; Student Council 2, 3, 4; Science Fair 1, 2; Basketball 1; Intramurals 2, 3; Red Cross 1, 2, 3, 4; Candy Sale 1, 2, 3, 4; Christmas Projects 1, 2, 3, 4; Band 1, 2, 3; Music Festival 1, 2, 3; Junior Prom Gift Committee.



## KATHRYN L. DEXTER

Kathy

I.B.M. Work

*The highest of distinction is service to others.*

Known to some as Miss Business Department . . . Highest in stenographic qualifications . . . Friendly face . . . Pleasing personality.

Business and Advertising Staff 4; Field Hockey 3, 4; Red Cross 3, 4; Candy Sale 1, 2, 3, 4; Christmas Projects 1, 2, 3, 4; A Cappella 3, 4; Glee Club 1; Pep Squad 2, 3, 4.





### LINDA DIPESA

Zinny Psychologist

*My thoughts and I were of another world.*

Witty and loquacious . . . Admirer of poetry and nature . . . An individualist . . . Writing is an outlet . . . Long talks and long walks . . . Friendship needs no words.

National Honor Society 3, Corresponding Secretary 4; Student Crier Staff 3; Philomath Assistant Co-Editor; Science Fair 1, 2; Math Fair 1; Candy Sale 2, 3, 4; Christmas Projects 2, 3, 4; Library Aide 2, 4; Glee Club 1.



### VIRGINIA L. DODGE

Ginny Art Teacher

*A great artist can paint a great picture on a small canvas.*

Artistic and imaginative . . . Group chauffeur . . . One of the inseparables . . . A thinker . . . Tufts . . . Chickangoo.

Philomath Art Editor; Steering Committee 4; Science Fair 1; Candy Sale 3; Drama Club 1, 3; Debating Club 3; Junior Prom Decorating Committee; Ski Club 4.



### ELLEN LOUISE DOLLIVER

Ellie Physical Education Teacher

*The game is never lost till won.*

Loves physical education . . . Athletic . . . Blonde . . . Unpredictable . . . Watch that smile . . . Powerful with a bat . . . A hoop enthusiast.

Field Hockey 4; Basketball 2, 3, 4; Softball 2, 3; Intramurals 1; Glee Club 3, 4; French Club 4.



### BARBARA L. DONLEY

Angus MacDuff Languages

*She is always laughing; for she has an infinite deal of wit.*

A talented pianist . . . Wild sense of whimsy . . . Agile athlete . . . Varied interests . . . Quietly intelligent . . . Long hair, freckles . . . Always on the go.

National Honor Society 3, 4; Student Crier 4; Philomath Biography and Verse Committee; Science Fair 1; Basketball 1, 2; Intramurals 3; Christmas Projects 1, 2, 3, 4; Library Aide 1, 2, 3, 4; Orchestra 4; Glee Club 4; Music Festival 4; Spanish Club 4; Future Teachers Association 3, 4; International Relations Club 4; Senior Play; Ski Club 4.

### MARY FRANCES DRADY

Mary Dental Hygienist

*A pleasant mixture of fun and seriousness.*

Very Irish . . . Lots of fun . . . Always helpful . . . Serious at times . . . Genuine and kind.

Red Cross 1, 2, 3, 4; Candy Sale 1, 2, 3, 4; Christmas Projects 1, 2, 3, 4; Library Aide 1, 2; Glee Club 1; Drama Club 2, 3; Spanish Club 2, 3; Pep Squad 2, 3.



### PAMELA H. DULONG

Tampa Commercial Artist

*She who does not fall into the valley of conformity.*

"Can't take you any place" . . . Ball of fire . . . Love that Jag . . . Future full of art talent . . . Broooo!

Tennis 3; Candy Sale 1, 2, 3, 4; Christmas Projects 1, 2, 3, 4; Art Club 3, President 4; Junior Prom Committee; Pep Squad 1, 2.



### PATRICIA E. DUCA

Penny Teacher

*Joking and humor are fun and often of extreme utility.*

Alive, alert, and always on the go . . . Her humor is delightful and spirited . . . Personality plus . . . She can be found with the kids anytime.

Steering Committee 3; Candy Sale 1, 2, 3; Christmas Projects 1; Spanish Club 3, 4; Future Teachers Association 3; Junior Prom Committee; International Relations Club 4; Junior Achievement 3.



### RUSSELL G. DUPRAS

Ross Aeronautical Engineer

*They like him most who know him best.*

Reddish brown hair and brown eyes . . . Winter sports fan . . . Skiing and hockey . . . Interested in mechanics, too . . . "Are you kidding me?"

Bartlett H.S., Webster: Football 1; Baseball 1; F.S.H.S.: Science Fair 2; Football 2; Intramurals 2, 3.







### JUDITH MARIE EASTMAN

Judy Secretary

*It is a friendly heart that has many friends.*

Quiet . . . Likeable . . . Fun . . .  
Always a pleasant smile . . . Fabu-  
lous friend to all . . . Lively . . .  
Sophisticated.

Red Cross 1, 2, 3, 4; Christmas Proj-  
ects 1, 2, 3, 4; Library Aide 1, 2;  
Art Club 2; Candy Sale 3.



### DOROTHY DIANE EBELING

Dottie Secretary

*A sweet and unaffected sort of grace.*

Considerate of others . . . Delightful  
company . . . A true friend . . . The  
casual touch is priceless . . . Stately,  
sincere, sweet.

Student Crier Typist 4; Red Cross 1,  
2, 3, 4; Candy Sale 1, 2, 3, 4; Christ-  
mas Projects 1, 2, 3, 4; Drama Club  
1, 2; Pep Squad 1, 2.



### ANDREA EMERSON

Andy Photography

*Uniqueness is the symbol of the true individual.*

Betty Crocker fan . . . Quiet . . .  
Unique . . . Nice to know . . . Rosy  
cheeked . . . Likes a college boy  
. . . A charming hostess.

Red Cross 4; Candy Sale 4; Drama  
Club 3, 4; Pep Squad 4; International  
Relations Club 4; Home Economics  
Club 4; Secretary 3; Junior Achieve-  
ment 4; Red Cross 4.



### JANICE EVANS

Jan Legal Secretary

*Enthusiasm is the genius of sincerity,  
and truth accomplishes no victories  
without it.*

Sincere . . . Talkative . . . Extrovert  
. . . Avid guitarist . . . Accent on  
fun . . . Truer friend cannot be found.

Business and Advertising Staff 4; In-  
tramurals 1; Red Cross 4; Candy Sale  
1, 2; Christmas Projects 1, 2, 3, 4;  
Variety Show 3; Pep Squad 1.

### HENRY J. FANTONI

Hank Junior College

*A good disposition is more valuable  
than gold.*

Quiet and friendly . . . Ready for the  
future . . . Organized . . . Always  
has a good nature.

Intramurals 3; Red Cross 1, 2, 3;  
Candy Sale 2, 3; Christmas Projects  
1, 2, 3; Indoor Track 4.



### JOHN F. FARIAS

John Teaching

*Silence at the proper season is wis-  
dom, and better than any speech.*

A winning way . . . A pleasant smile  
. . . A gentleman in every sense  
of the word . . . Understanding . . .  
Unforgettable.

Science Fair 2, Third Prize, 3; Football  
1, 2, 3, 4; Basketball 1, 2; Intramurals  
2, 3, 4; Christmas Projects 2, 3, 4;  
Junior Prom Decorating Committee.



### WILLIAM ANTHONY FEINDEL

Bill Agricultural Work

*The farmers are the founders of hu-  
man civilization.*

Tall and talented . . . A grin for all  
. . . Enjoys tinkering with cars . . .  
Future farmer . . . Happy person-  
ality.

Candy Sale 3, 4; Christmas Projects 3.



### THOMAS A. FERRARO

Tom College

*To live long is everyone's wish, but  
to live well is the ambition of a few.*  
Sophistication he has . . . A realistic  
thinker . . . His future is of great  
importance to him . . . A loyal friend  
to have.

Student Council 2, 4, Vice President  
3, Editor-in-Chief of Student Hand  
Book; Steering Committee 3, 4; Candy  
Sale 1, 2, 3, 4; Christmas Projects 1,  
2, 3, 4; Junior Prom Publicity Chair-  
man; Science Fair 2; Senior Play.





### LUANN FIORIO

Luann Secretary

*A heart with room for every joy.*

Venturesome . . . Lots of fun to be with . . . One of the girls . . . Lively and very unpredictable . . . Mischievous.

Red Cross 1, 2, 3, 4; Candy Sale 1, 2, 3, 4; Christmas Projects 1, 2, 3, 4.



### JAMES PHILIP FINN

Jimmy State Police

*Life's too short to play chess.*

A pleasure to the girls . . . Dull? Never! . . . Ready conversationalist . . . Fabulous at football . . . Easy going . . . Interests at Fitchburg.

Marshal 4; Football 1, 2, 3, 4; Basketball 1, 2; Baseball 2; Christmas Projects 1; Library Aide 3, 4; Art Club 3, 4; Junior Prom Committee.



### JOSEPH E. FITZPATRICK

Fitzzy Armed Forces

*The great pleasure in life is meeting a challenge.*

Memories of the Whale . . . Often in Wayland . . . Prefers blondes . . . Avid astronomer . . . Delights the ladies . . . One of the boys . . . Eddy. Red Cross 2, 3, 4; Christmas Projects 2, 3, 4; Candy Sale 1, 2, 3, 4.



### JOSEPH FLAHERTY

Joe Technical School

*The friends of my friends are my friends.*

Sharp dresser . . . Quiet, kindly personality . . . Interested in cars . . . Potential draftsman . . . Steady worker, solid friend.

### ARTHUR E. FLYNN

Bud Engineer

*Industry is the soul of business and the keystone of prosperity.*

Affable . . . Ambitious . . . Loads of fun . . . Easy going . . . Capable . . . Diligent . . . Reliable.

Bethlehem Central H.S., New York: Swimming; Latin Club 1; Canteen Council, F.S.H.S.; Football 1; Basketball 1; Intramurals 1, 2, 3; Math Club 1; Future Teachers Association 2.



### PAUL C. FOISY

Foss Marketing, Advertising

*Such joy ambition finds.*

Determination and direction . . . Individual will and resolution . . . Enthusiastic and ambitious.

Science Fair 2; Football 3; Hockey 1, 2; Baseball 1; Candy Sale 2, 3.



### JAY WARD FRANZEN

Rebel Ministry

*Men seldom rebel against anything that does not deserve rebelling against.*

Don Juan . . . Impulsive . . . "Are you for real?" . . . Tennis player . . . Likes football and movies.

Track 1; Tennis 2, 3; Candy Sale 1; Christmas Projects 1, 2; Glee Club 1.



### ROBERTA ELLYN FREEDMAN

Bobbie Artist

*Art never expresses anything but itself.*

Summers at Nantasket . . . An eye for art . . . Mixes talent with technique . . . Faithful Flyer fan.

Field Hockey 3; Candy Sale 4; Art Club 2, 3, 4; Junior Prom Committee; Pep Squad 2; Spanish Club 4; Christmas Projects 4.







### MARY EILEEN FYLER

Mary Teaching

*A friend is a person with whom I may be sincere; before him I may think aloud.*

Even disposition with a tranquil mind . . . Leads the girls in tennis . . . High hopes . . . Warm and likeable . . . Steady friend.

Science Fair 2; Tennis 2, 3, Captain 4; Intramurals 2, 3; Christmas Projects 1, 2; Future Teachers Association 3, 4; Pep Squad 1, 2, 3, 4; Senior Play; Ski Club 4.



### ROBERT MICHAEL GAGNE

Bob Teacher

*He is one that will not plead that cause wherein his tongue must be confuted by his conscience.*

Amicable . . . Full of vivacity . . . Eminence looms in the future . . . Has a knack for drawing . . . Devotee of Mr. Cotton's art survey "group" . . . Dreams of sitting behind the wheel of a GTO.

Science Fair 2, 4; Intramurals 3, 4; Candy Sale 1, 2, 3, 4; Ski Club 4.



### EDWARD J. GALLANT

Ed State Police

*An artist has liberty if he is free to create any image in any material he chooses.*

Easy-going artist . . . Transferred from Hopkinton . . . Care-free, friendly, always smiling . . . "Oh, no!" . . . Painting and drawing are his hobbies. Hopkinton H.S.: Football 2; Golf 2; Art Club 2, 3; Junior Prom Committee 3.



### NANCY JANE GALLIVAN

Jane Nursing

*Kindness is the sunshine in which virtue grows.*

Always on the go . . . Group member . . . Demure, prim, and proper . . . Charming, regal and gay . . . Golden smile . . . Generous to the cause.

Philomath Picture Editor; Red Cross 1, 2, 3; Candy Sale 3, 4; Christmas Projects 1, 2, 3, 4; Library Aide 1, 2, 4; Musical Comedy 3; Glee Club 2, 3, 4; Music Festival 2, 3; Spanish Club 2, 3; Junior Prom Decorating Committee; Pep Squad 2, 3, 4; Senior Play Set Design.

### MARISSA D. GANS

Samson French Teacher

*Sincerity and truth are the basis of every virtue.*

Short and sweet . . . Loves all sports . . . Ambitious . . . Pleasure to be with . . . Sincere.

Field Hockey 3, 4; Intramurals 1, 2; French Club 3, 4; Spanish Club 3; Pep Squad 3; Future Teachers Association 4.



### KAREN GARFOLD

Kandie Model

*Life is yours; make it what you will.*

Equestrienne . . . Courteous and good-humored . . . Poised . . . A friendly girl with a winning smile.

Intramurals 1, 2; Candy Sale 1, 2, 3, 4; Christmas Projects 1, 2, 3, 4; Glee Club 1, 2, 3; Pep Squad 2, 3, 4.



### VINCENT GARINO

Vinnie Air Force

*Happy am I, from care I am free.*

Pastime, food . . . One of the guys . . . Has a marvelous personality . . . Enjoys life to the fullest.

Intramurals 1; Golf 3; Candy Sale 2, 3, 4; Christmas Projects 2, 3; Spanish Club 2.



### DAVID ALAN GASSETT

Gizzy Travel

*Let every man be swift to hear, slow to speak, slow to wrath.*

Lanky . . . A near look-alike . . . Loyal . . . Love that Chevy! . . . "Why were clocks invented?" . . . Reserved.

Science Fair 1; Candy Sale 1, 2, 3, 4; Christmas Projects 2, 3; Library Aide 1.





## ROBERT GASSETT

Bob Undecided

*To do good rather than be conspicuous.*

Out for fun . . . A right to succeed . . . Keen interest in cars . . . Unique . . . Sincere . . . Slender . . . Easy going . . . A mind of his own.

Candy Sale 1, 2, 3, 4; Christmas Projects 1, 2, 3, 4.



## EDNA CHRISTINE GATCHELL

Butch Marriage

*Stretching her hand out to catch the stars.*

Friendly spirit . . . Enthusiastic . . . Happy-go-lucky . . . Witty and wonderful . . . One great girl . . . A fun lover . . . Always laughing and smiling.

Softball 2; Glee Club 1, 2, 3, 4; Candy Sale 1, 2, 3, 4; Christmas Projects 1, 2, 3, 4; Red Cross 2, 3, 4.



## JEANNETTE A. GAULIN

Jeannette Teaching

*A happy life consists in tranquility of mind.*

Bright and alert . . . Begins with a grin . . . A helpful disposition . . . Ever-busy . . . An avid Flyer fan . . . Sweet and petite.

Red Cross 1, 2, 3, 4; Christmas Projects 1, 2, 3, 4; Junior Prom Decorating Committee; Pep Squad 3, Secretary 4.



## ELLEN MARGARET GIBSON

Ellen Secretary

*Politeness is the flower of humanity.*

Nice to know . . . A radiant smile . . . A heart of gold . . . Quietly friendly . . . Newcomer from Louisiana.

West Monroe H.S., La.; Basketball 1; French Club 1, 2, 3; Red Cross 1, 2.

## SUSAN J. GIBSON

Sue Nurse

*Thoughtful and wise, she goes her way.*

Amiable . . . Full of heart . . . Earnest and cheerful, too . . . Eager to be of help when help is needed.

Philomath Sports Staff; Intramurals 3; Candy Sale 4; A Cappella 4; Pep Squad 4.



## DONALD J. GIDDENS

Don Undecided

*He that is of merry heart hath a continued feast.*

Likeable . . . Don Juan . . . Southern gentleman from Virginia . . . Loves to swim . . . Mirthful . . . "Don't count your chickens before they hatch."

Christmas Projects 3, 4; Candy Sale 3.



"Shucks, fellas, I'd rather do it myself."





### BRIAN E. GILMORE

Gil College

Speech has been given to man to express his thoughts.

One of the "Rex" gang . . . Likes to hear Tick (Ron) Tock . . . Cassanova Gilmore . . . Tall, Good looking . . . Nice smile.

Intramurals 1; Football 2; Track 2, 3; Indoor Track 3; Christmas Projects 1, 2, 3, 4; Red Cross 1, 2, 3, 4; Candy Sale 1, 2.



### RICHARD EDWARD GIPPS

Dick Photographer

A picture is a poem without words—follow thy chosen profession and you will be a man of great worth.

Outdoors man . . . Proficient with his hands . . . Shutterbug . . . Can be seen in Voc. corridors with Carmen Teddeo . . . His shots ring true . . . Enjoys a lazy afternoon of fishing . . . "You're crazy."

Red Cross 1, 2, 3; Candy Sale 1, 2, 3; Christmas Projects 1, 2, 3; Rifle Club 1, 2.

### DENNIS C. GODDARD

Roundy Armed Forces

It is always the adventurers who get the most out of life.

Pleasure seeker . . . Howdy's . . . Takes life as it comes . . . Every day is Sunday! . . . "We're from South Boston" . . . One of the Washakum boys . . . Buffaloes forever.

Christmas Projects 1, 2, 3, 4; Candy Sale 1, 2, 3, 4.



### DAVID NATHAN GOREVITZ

D. G. Electronic Engineering

His locked letter braw brass collar showed him the gentleman an' scholar.

Friend to all . . . Off to the country club every day . . . Leadership ability in great quantity . . . Ardent worker at whatever he does . . . Starshooter . . . All-American.

Business and Advertising Staff 4; Science Fair 1; Band 1, 2, 3, 4; Math Club 2; Airplane Club 3, 4; Ski Club 4.



### SARKIS GOSHGARIAN

Gosh Certified Public Accountant

The secret of success is the constancy of purpose.

A quiet man . . . Winning personality . . . Destined for the business world . . . Sure to succeed . . . A real nice guy.

Volleyball 3; Intramurals 1, 2, 3; Red Cross 1; Candy Sale 1; Christmas Projects 1; Library Aide 1, 2.



### PATRICIA ANN GRAHAM

Pat History Teacher

Wisdom giveth life to those who have it.

Don't walk if you can run . . . Born leader . . . Sports enthusiast . . . Reading and folk music . . . Honorary Italian . . . "Funny thing about that."

Borgo Milano School, Verona, Italy; Intramurals 1; F.S.H.S.; National Honor Society 3, 4; Philomath Biography and Verse Committee 4; Basketball 2, 3; Intramurals 3; Red Cross 2, 3, 4; Candy Sale 2, 3, 4; Christmas Projects 2, 3, 4; Library Aide 4; Future Teachers Association 3; President 4; International Relations Club 4; Senior Class Representative; Senior Class Play.



"Gosh, I can't; I'm holding the building up."



### PETER A. GRAVES

Whitey Forester  
*Friendship is the gift of the gods, and the most precious boon to man.*  
 Calm, cool, collected . . . One of the men . . . A great friend to all.  
 Science Fair 1; Intramurals 3, 4; Volleyball 3, 4; Red Cross 1, 2, 3, 4; Candy Sale 1, 2, 3, 4; Christmas Projects 1, 2, 3, 4; Junior Prom Refreshment Committee.



### MARK LAWRENCE GROSSMAN

Mark Industrial Manager  
*Wit is the only wall between us and the dark.*  
 Happy-go-lucky . . . Witty . . . Always smiling . . . Ardent guitarist . . . Duffer on the greens . . . Cares for the underdog . . . "Stop picking on him."  
 Golf 3; Candy Sale 1, 2, 3, 4; Christmas Projects 1, 2, 3, 4; Variety Show 3; Spanish Club 3; International Relations Club 3, 4.



### CAROLE ANN GUAGENTY

Dee-Dee Airline Stewardess  
*Laugh and be merry; better the world with a song.*  
 Bubbly and vibrant . . . Little and lively . . . Carefree . . . Devil in disguise . . . Keen interest in painting and horses . . . Desires to travel.  
 Science Fair 1, 2; Glee Club 1, 3, 4.



### ALFRED S. GURLIACCIO

Fred Armed Forces  
*What should a man do but be merry?*  
 Party-goer . . . Easy to get along with . . . Sincere . . . Happy-go-lucky . . . Creates an atmosphere of humor . . . Love that paisley shirt.  
 Christmas Projects 1, 2, 3, 4; Candy Sale 1, 2.

### LINDA D. HAGSPIEL

Haggie Hairdresser  
*If you have one true friend, you have more than your share.*  
 Jolly Green Girl . . . Forever looking for excitement . . . One of the girls . . . Friendly, pretty, and fashionable . . . Reservoir of laughs and fun.  
 Marshal 3, 4; Red Cross 2, 3, 4; Candy Sale 1, 2, 3, 4; Christmas Projects 1, 2, 3, 4.



### MARGARET E. HANCOCK

Peggy Undecided  
*She has a heart with room for every joy.*  
 Tall and slender . . . Lovely eyes . . . A joy to be with . . . A true friend . . . Very endearing.  
 Math Fair 1; Red Cross 1, 2, 3; Candy Sale 1, 2, 3; Christmas Projects 1, 2, 3; Library Aide 1; Massachusetts Drama Festival 1, 2; Drama Club 1, 2; Pep Squad 1, 2.



### DALE D. HARDY

Speedy Businessman  
*He who runs fastest gains most ground.*  
 A dash of speed . . . Busy . . . "Hang on, Sloopy!" . . . Energetic . . . All around interest in sports . . . Philatelist and Numismatist.  
 Bangor H.S.: Science Fair 1, 2; Track 2; Softball 1; Intramurals 1, 2; Band 1, 2. F.S.H.S.: Science Fair 3; Cross Country 3, 4; Intramurals 3; Indoor Track 4; Track 3, 4.



### JOSEPHINE B. HARDY

Jo Art  
*In framing an artist, art hath thus decreed—to make some good, but others to exceed.*  
 Extraordinary artistic ability . . . An acclaimed seamstress . . . Amiable personality . . . Has many true friends.  
 Walter E. Stebbins H.S., Ohio: Science Fair 2; Yearbook Staff 2; Drill Team 2; Homeroom Representative 2; F.S.H.S.; Candy Sale 4; Christmas Projects 4; Homeroom Representative 4; Spanish Club 3; Junior Prom Decorating Committee.







ALAN FRANCIS  
HARRINGTON

Al Undecided

*What a thing friendship is!*

Never at a loss for girls . . . Likeable . . . Friendly to all . . . A keen sense of humor . . . An expert chef . . . Likes to experiment in Chemistry Lab. Football 4; Track 3, 4; Intramurals 3, 4; Candy Sale 1, 4; Christmas Projects 1, 2, 3, 4; International Relations Club 3, 4.



PERRY JOHN HARRIS

P. J. Navy

*Sailing, sailing, over the bounding main.*

Shipshape . . . Nonchalant . . . Delights in water skiing . . . One of four . . . Keen on business . . . Unbiased . . . Sure to succeed.

Red Cross 3; Christmas Projects 1, 2, 3; Band 1; Junior Achievement 3; Ski Club 4.



ROBERTA-LEE HARRIS

Didi Teaching

*She is wise who can instruct us and assist us in the business of daily virtuous living.*

Constant chatter . . . Shy at times . . . Amiable . . . A natural seamstress . . . One of a pair . . . Pleasant to know.

Student Crier, Business and Advertising 4; Philomath Biography and Verse Committee; Candy Sale 1, 2, 3, 4; Christmas Projects 1, 2, 3, 4; A Cappella 4; Glee Club 1, 3, 4; Music Festival 1, 2, 3; Spanish Club 3, 4; Pep Squad 2, 3, 4; Mixed Chorus 3; Junior Achievement 3; Future Teachers Association 4.



SHERRI L. HAYDEN

Sherri Linguist

*Her ways are ways of pleasantness.*

Unpredictable . . . Friendly . . . One certain boy . . . Short and sweet . . . Imaginative.

Red Cross 1, 2, 3, 4; Candy Sale 1, 2, 3, 4; Christmas Projects 3, 4; Glee Club 2.

SUSAN ELIZABETH HEALD

Sue Physical Education Teacher

*Happiness is above all things the calm, glad certainty of innocence.*

Talkative . . . One of a pair . . . Musical . . . "The butler did it! . . . Energetic . . . Excels in sports . . . Best there is.

Philomath Biography and Verse Committee; Business and Advertising Staff 4; Intramurals 1; Candy Sale 1, 2, 3, 4; Christmas Projects 1, 2, 3, 4; Glee Club 1; Pep Squad 2, 3, 4; Junior Achievement 3; Red Cross 1, 2, 3, 4; Future Teachers Association 4.



SUSAN M. HEINEMANN

Sue Executive Secretary

*Your hope and your friends are infinite.*

"Oh boy!!" . . . Sweet and sincere . . . Quiet . . . Bookworm . . . Friendly . . . Always on the go . . . Pleasant smile.

Student Crier Typist 4; Intramurals 1; Library Aide 2, 3, 4; Drama Club 2, 3, 4; French Club 4; Future Teachers Association 4; Pep Squad 3; International Relations Club 4.



GARY HENDRON

Gary Teacher-Coach

*Honest fame awaits the truly good.*

Baseball enthusiast . . . A tremendous pitcher with a strong arm . . . Good looking . . . Responsible . . . '65 Bonneville . . . Travels where the action is . . . A fan of all sports.

Baseball 1, 2, 3, 4; Basketball 2; Track 2, 3; Intramurals 2, 3, 4; Candy Sale 1, 2, 3, 4; Red Cross 1, 2, 3, 4; Christmas Projects 1, 2, 3, 4.



PAUL HENICK

Shinnick Forestry

*The forest is his loyal friend.*

Loves the out of doors . . . Quiet . . . Finds books interesting . . . A camping enthusiast . . . Hails from the "Windy City".

James H. Bowen H.S., Chicago: Science Fair 2; Candy Sale 2; Language Lab Aide 2, 3; Debating Club 2, 3; Rifle Club 2, 3; Wrestling 3; LaCrosse 3; F.S.H.S.: Soccer 4; Senior Play.





### JAMES C. HENNEBRY

J. Armed Forces  
*Silence is one great art of conversation.*  
 Bob's buddy . . . A whiz in woodshop . . . Willing worker . . . Quiet and sincere . . . Military minded . . . Likes basketball . . . A ready smile . . . "What d'ya mean?"  
 Red Cross 1, 2, 3, 4; Candy Sale 1, 2, 3, 4; Christmas Projects 1, 2, 3, 4.



### ANNE MARIE HILL

Dynamite Teacher  
*Nothing great was ever achieved without enthusiasm.*  
 Fun-loving . . . Frolicky . . . Flirtatious . . . Mischief and merriment are her best companions . . . Always an exuberant "Hi" for the boys.  
 Softball 2, 3, 4; Red Cross 2, 3; Candy Sale 2, 3, 4; Christmas Projects 2, 3, 4; Pep Squad 2, 3; Home Room Representative 4.



### FRANK E. HILL

Pancho Diplomacy  
*Thought is Frank and free.*  
 Born leader . . . Individualist . . . "Ugh!" . . . Athlete . . . Dislikes phonies . . . Headed for success . . . Owner of "the tank" . . . Cool, calm, collected.  
 Hamilton H.S.; Class President 1; Basketball 1; Track 1; Intramurals 1. F.S.H.S.: Steering Committee 3, 4; Student Council 2, 3, 4; Basketball 2, 3; Tennis 2, 3, Captain 4; Intramurals 2, 3, 4; Candy Sale 3, 4; Christmas Project 4; Junior Prom Ticket Committee.



### PAULA RAE HOPKINS

Sunny Actress  
*Born for success she seems.*  
 Years for the footlights . . . Affable, agreeable . . . Has a quiet manner . . . "Naturally!"  
 Candy Sale 1, 2, 3, 4; Christmas Projects 1, 2, 3, 4; Drama Club 1.

### GERALD HOPPER

Gerry Liberal Arts  
*In quietness and confidence shall be your strength.*  
 Quiet . . . Tall, slender, and blonde . . . Always ready with a quick smile . . . Don't let his shyness fool you!  
 Hockey 2; Intramurals 1, 2, 3, 4; Red Cross 1, 2, 3, 4; Candy Sale 1, 2, 3, 4; Christmas Projects 1, 2, 3, 4.



### BRIAN P. JACK

Brian Carpenter  
*Follow me and thou shalt not lack amusement.*  
 Always where the action is . . . Never seen standing still . . . Ask him anything . . . A good person to know if you like excitement.  
 Science Fair 1, 2; Football 1; Gymnastics 1; Baseball 2, 3; Ski Club 4.



### DEBORAH B. JAMES

Debbie Executive Secretary  
*What sweet delight a quiet life affords.*  
 Like a silent partner, always there to help . . . A friend to everyone . . . Quiet . . . Enjoys swimming.  
 Science Fair 1; Candy Sale 1, 2, 3, 4; Christmas Projects 1, 2, 3, 4.



### KAREN L. JOHNSON

Karen I.B.M. Accountant  
*Happiness is not having what you want but wanting what you have.*  
 Collects stuffed animals, charms, and memories . . . Sweet and serious . . . "You're kidding!" . . . Jimmy's girl . . . Always wears a Natick ring.  
 Field Hockey 2, 3; Candy Sale 1, 2, 3; Christmas Projects 2, 3; Pep Squad 1.







### CANDACE E. JONES

Candy Nursing  
Happiness is above all things that calm, glad certainty of innocence.  
Vivacious redhead . . . Born flirt . . .  
Often garbed in a crash helmet . . .  
Equestrienne . . . Light hearted.  
Gymnastics 1; Candy Sale 1, 4; Christmas Projects 1, 2, 3, 4; Library Aide 1; Drama Club 1; Pep Squad 2.



### FRANCIS JONES

Frank Business  
With life is given the love of liberty.  
One of the boys . . . A favorite with the ladies . . . Not one to stay at home . . . Bates forever! . . . Small in stature, big in heart . . . Beachcomber.  
Red Cross 3, 4.



### JOHN A. JORDAN

Johnny Teacher-Coach  
A man is revealed by his manner.  
Alert, athletic, and agile . . . To teach history and coach track is his future goal . . . An amiable sports enthusiast.  
Cross Country 2, 3; Track 2, 3, 4; Christmas Projects 1, 2, 3, 4.



### DEBORAH L. JOYCE

Speedy Teacher  
Enthusiasm is an element of success.  
Lively . . . Goes for Irishmen . . . Interested in sports and television . . . "That's the ball she bounces" . . . Adroit.  
National Honor Society 3, 4; Philomath Biography and Verse Committee; Science Fair 1, 2; Softball 2, 3; Candy Sale 1, 2, 3, 4; Christmas Projects 1, 2, 3, 4; Library Aide 3, 4; Drama Club 3; Spanish Club 2, 3, 4; Future Teachers Association 3, 4; Pep Squad 3, 4.

### KEVIN LLOYD KAEDING

Cuehead Public Relations  
He takes care to get what he likes before he is forced to like what he gets.  
"What, no Bosco?" . . . Ladies' man . . . Found Phenwick . . . Fabulously smart dresser . . . Money's his number one interest . . . "My what?" . . . Love that Chevy.  
Student Council 4; Business and Advertising Staff, Co-Manager 4; Football 3; Intramurals 3; Candy Sale 3, 4; Christmas Projects 3, 4; Variety Show 3; Rifle Club 1; Junior Prom Decorating Committee; International Relations Club 4; Senior Play, Stage Co-Manager.

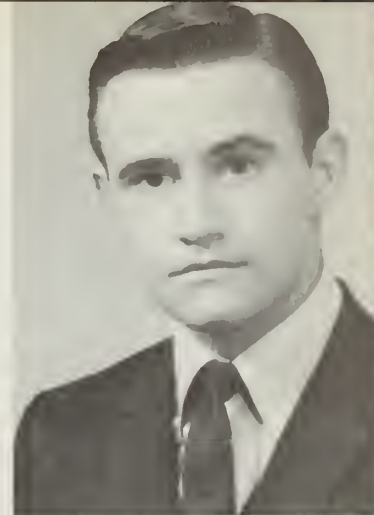

### KAROL E. KAMIN

K. Journalism  
You can only be young once, but if you work it right, once is enough.  
The Turk . . . "When was that deadline?" . . . Coy with boys . . . Imported from Syracuse . . . Ambitious in every way . . . Good dancer . . . KEK.  
William Nottingham H.S., Syracuse, N. Y.; Student Council 1; Intramurals 1, 2, 3; Library Aide 1; Glee Club 1, 2; French Club. F.S.H.S.: Student Crier Feature Editor 4; Candy Sale 4, Christmas Projects 4; Ski Club 4.



### JOYCE MARY KANNAR

Joycie Secretary  
The sincere alone can recognize sincerity.  
Always smiling . . . Enjoys sewing . . . Diligent . . . "Really" . . . Friendly . . . Likes being with the girls.  
Student Crier Typist 4; Business and Advertising Staff 4; Softball 2; Red Cross 1, 2, 3; A Cappella 3, 4; Glee Club 2; Music Festival 2, 3, 4; Pep Squad 2.



### MICHAEL P. KASLOSKY

Ski Music  
You know the very road into his kindness and cannot lose your way.  
The Regents' skinsman . . . A Ringo of tomorrow? . . . A spirited and enthusiastic supporter of South . . . Has an eye for parties and plenty of time for the Sunshine Dairy.  
Science Fair 1, 2; Intramurals 2; Candy Sale 1, 2, 3; Christmas Projects 2, 3.





### BERNARD KEEFE

Bernie Architect  
*The dreamer with a million moods.*  
 Artistically inclined . . . Intelligent  
 . . . A dreamer . . . Reserved in  
 his actions . . . A future architect.



### STEPHEN KENNEDY

Steve Architect  
*He is a worthy gentleman.*  
 Handsome southern surfer . . . Non-  
 chalant . . . Deep blue eyes . . .  
 Girls and money, money and girls  
 . . . "You ain't wrong!"  
 H. B. Plant H.S., Tampa, Fla.: Track  
 1; Baseball 1, 2.



### RACHAEL MARIE KEVILLE

Rach Registered Nurse  
*How sweet and gracious, even in  
 common speech.*  
 Little and lively . . . Natural-born  
 flirt . . . Ambitions galore . . .  
 Fun lover . . . Talkative . . . One of  
 the girls . . . Loves to twirl.  
 Student Crier 1; Philomath Biography  
 and Verse Committee 4; Science Fair  
 3; Majorette 2, 3, 4; Red Cross 1, 2,  
 3, 4; Candy Sale 1, 2, 3, 4; Christmas  
 Projects 1, 2, 3, 4; Language Lab-  
 oratory Aide 3.



### LEE F. KICHEN

Lipper Law  
*Man is by nature a political animal.*  
 History scholar . . . Energetic, ani-  
 mated, alert . . . Likes sports . . .  
 "What can you do?" . . . Out going  
 . . . Active . . . Intelligent.  
 Philomath Business and Advertising  
 Staff; Cross Country 2, 3, 4; Track 2,  
 3; Christmas Projects 1, 4; Winner,  
 United Nations Essay Contest, 1965.



### GEORGE H. KINDLER

George Engineer  
*There is no truer truth obtained by  
 man than comes of music.*  
 Quiet, sincere, intellectual . . . Whiz  
 at Physics . . . Musical . . . Swingin'  
 trumpet player . . . Efficient . . .  
 Industrious . . . Likes cars.  
 Science Fair 1, 2, 3; Intramurals 1;  
 Candy Sale 3; Christmas Projects 3;  
 Variety Show 3; Musical Comedy 2,  
 3; Band 1, 2, 3, 4; Music Festival 1,  
 2, 3; Rifle Club 1, 3, 4.



### JOHN D. KLEINFELDER

Klink Teacher  
*Most generous and free from all con-  
 troversy.*  
 Garrulous, golden gift of gab . . .  
 "Are you kidding me?" . . . Inter-  
 est held by pistons, cylinders, spark-  
 plugs . . . Happy-go-lucky clown . . .  
 Radiates friendliness . . . Smiley.  
 Candy Sale 1, 2, 3; Christmas Projects  
 1, 2, 3; Drama Club.







## BRUCE WAYNE KOCH

Flex Salesman

*The wisest men could ask no more of fate than to be simple, manly and true.*

Wit and wisdom to match . . . Talented . . . Stands up for what he believes . . . Muscles . . . Serious and sensitive . . . "Unbelievable!"

Science Fair 2; Cross Country 2; Track 2, 3; Intramurals 2, 3; Candy Sale 2, 3, 4; Variety Show 3, 4; A Cappella 2, 3; Musical Festival 2, 3; Rifle Club 1; Business and Advertising Staff 4; Indoor Track 4.



## KENNETH ALAN KOOLKIN

The Kool One Biological Research

*The experience of each new age requires a new confession, and the world seems always waiting for its poet.*

Budding Rhetorician . . . Extrovert . . . Haunts the Unicorn in Boston . . . Winter finds him on skis . . . Former inhabitant of South Carolina . . . "That's poor."

Philomath, Editor-in-Chief; National Honor Society 3, 4; Student Crier 3; Science Fair, Honorable Mention 1, Third Prize 2; Intramurals 2; Red Cross 1, 2, 3, 4; Candy Sale 1, 2; Christmas Projects 1, 2, 3, 4; Library Aide 3; Musical Comedy 3, 4; Math Club 2; Junior Prom Decoration Committee; International Relations Club 3; NMSQT Letter of Commendation 4; New England Council of Teachers of English Poetry Award 2; Harvard Club Prize Book 3; Ski Club 4.

## ROBERT S. KOWALSKI

Bob Electronic Engineer

*A comrade blithe and full of glee.*

Handsome . . . a leader . . . Likes sailing, Fords and Tina . . . Purposeful . . . "Let me tell you about . . ."

Science Fair 1; Football 1, 2, 3; Candy Sale 1; Christmas Projects 1, 2; Rifle Club 1, 2; Track 2, 3, Captain 4.



## MARY LA CROIX

Mary Model

*What shall we do but be merry.*

Lover of fun . . . "Are you serious?" . . . A great kid . . . Friendly and flirty . . . Anything for a joke . . . Laughing eyes.

Red Cross 1, 2, 3; Candy Sale 1, 2, 3, 4; Drama Club 3.



## DONALD LANDMESSER

Messer Army

*Dream on, young man, for dreams will hold your destiny.*

Matchless personality . . . Glowing smile . . . Mischievous and funloving . . . Carefree and casual . . . "You kidding?"

Red Cross 2, 3, 4; Candy Sale 3, 4.



## PAUL E. LANDRY

Paul Navy Frogman

*Good humor is wisdom and greatness combined.*

Friendly, nice . . . Droll sense of humor . . . Always on the go with '58 Chevy . . . "Nothin' much!"

Football 1; Candy Sale 1, 2, 3.



"Let Mr. Hebard put you in the driver's seat."



### JEANNE GAIL LA VINE

Jeanne Teacher

*Wit and wisdom are innate.*

"Nice Thing" . . . Talk much? . . . Dancing . . . A jaunty clown . . . Great sense of humor . . . One of the clan . . . Hilarious and always with it.

Philomath Assistant Editor; Candy Sale 3, 4; Christmas Projects 1, 2, 4; Library Aide 4; Math Club, Secretary 3; French Club 4; Future Teachers Association 3, 4; International Relations Club 3, 4; Ski Club 4.



### CHERYL JANE LAWSON

Janey Medical Technology

*Charm is that extra quality that defies description.*

Sophistication . . . Style . . . Sincerity . . . Always where the action is . . . "Let's go to Ashland!" . . . Member of The Group . . . Loves parties and pizza.

National Honor Society 3, 4; Student Crier, Exchange Editor 4; Philomath Biography and Verse Committee; Science Fair 1; Christmas Projects 1, 2, 3; Glee Club 1; Music Festival 1; Drama Club 1; Junior Prom Decorating Committee; German Club 4; Latin Club Program Director 3; Alternate Home Room Representative 4; Junior Achievement 3; Ski Club 4.



### HAZEL PAUL LE GRANDE, JR.

Rastus Music

*Music is the absolute language in which the musician speaks to every heart.*

Southern gentleman . . . "Do what you can while you can." . . . The Music Department's pride and joy. . . Versatile . . . Always on the go . . . Rebel forever.

Eau Clair H.S., South Carolina: Science Fair 2; Track 1; Library Aide 1; Variety Show 3; Musical Comedy 2; All State Chorus. F.S.H.S.; Band 4; Orchestra 4; A Cappella 4; Glee Club 4; District Chorus 4.



### MARILYN LEMBO

Mal College

*She makes the sun shine in a shady place.*

Alert . . . Understanding . . . Full of subtle wit . . . A true friend . . . Likeable and loquacious.

Candy Sale 1, 2, 3, 4; Christmas Projects 1, 2, 3, 4; Drama Club 2, 3, 4; Spanish Club 4; Pep Squad 3; International Relations Club 4.

### CAROL LeROSE

Tisha Art School

*Smiling always with a never fading serenity of countenance.*

Newcomer . . . Congenial, easy to know . . . Flashing smile . . . Seeks to establish surf club in New England . . . "Surf rules" . . . Prefers spelling her name Karyl.

Orange H.S., California: Drama Club 1; Drill Team 2; Christmas Projects 1, 2, 3. F.S.H.S.: Art Club 4.



### ARTHUR H. LILL, JR.

Artie Undecided

*Life is a jest and all things show it.*

A happy outlook on life . . . Never a dull moment . . . A friend to all . . . Clowns around . . . Witty.

Candy Sale 2, 3; Christmas Projects 2, 3; Red Cross 4.



### JAMES W. LILLEY

Jim College

*A good sport whose services are always sought.*

An asset to the Flyers' basketball team . . . Earnest, energetic, and likeable . . . All-American.

Marshal 3; Basketball 1, 2, 3, 4; Baseball 1, 2, 3, 4; Christmas Projects 1, 2, 3, 4; Volleyball 2, 3, 4.



### DIANA M. LINCOLN

Diana Secretary

*A pleasant personality rings true.*

Walk softly and carry a big baton . . . Top twirler . . . Vibrant, vivacious, versatile . . . Delightful and dependable . . . A true friend.

Majorette 2, 3; Band Majorette 4; Junior Varsity Field Hockey, Co-Captain 4; Red Cross 1, 2, 3, 4; Candy Sale 1, 2, 3, 4; Christmas Projects 1, 2, 3, 4; Junior Prom Grand March Committee; Senior Play.







### JEAN K. LOMBARDINI

Jean Teacher

*Those having torches will pass them on to others.*

Quietly intelligent . . . Varied interests . . . Always on the go! . . . A sweet smile . . . Perky . . . Hardworking . . . Subtly humorous.

Science Fair 2; Red Cross 2, 3; Candy Sale 3; Christmas Projects 1, 2, 3, 4; Drama Club 3; Spanish Club 3, 4; Future Teachers Association 3, 4; Pep Squad 2, 3.



### ROBERT LOMBARDO

Bob Business

*He that respects himself is safe from others; he wears a coat of mail that none can pierce.*

Sharp . . . Jocose . . . Zoommm! And away he goes in a cloud of dust . . . A whizz at the keyboard . . . "Tell me another story!"

Red Cross 1, 2, 3, 4; Christmas Projects 1, 2, 3, 4.



### LINDA ANNE LORING

Lynn Teacher

*It is true that in the height of enthusiasm I have been led into some fine accomplishments.*

Warm, sincere, friendly . . . Never at a loss for words . . . Sports fan . . . Avid joiner of school activities.

National Honor Society 3, 4; Philomath Sports Editor; Basketball 2, 3; Softball 2, 3; Intramurals 1; Library Aide 4; Mass. Drama Festival 2; Musical Comedy 2, 3; Band 1, 2, 3, 4; Music Festival 1, 2, 3; Drama Club 1, 2; French Club 4; Latin Club 3, President 4; Junior Prom Committee; Home Room Representative 4; Senior Play.



### JOHN R. LOWTHER

Jack Air Force

*Behavior is a mirror in which every one shows his own image.*

Tinkers with cars . . . Plans on flying high . . . Travels around . . . Athletic . . . Devil may care . . . Friendly.

Springhill, Nova Scotia: Hockey 1; Baseball 1; Soccer 1; F.S.H.S.: Christmas Projects 4.

### GEMMA LUCIANI

Shorty Secretary

*Happiness seems made to be shared.*

A personality worth remembering . . . Little packet of wholesome fun . . . Every friend, a friend forever.

Marshal 3, 4; Candy Sale 1, 2, 3, 4; Christmas Projects 1, 2, 3, 4; Variety Show 3; Pep Squad 1, 2.



### DAVID A. MacDONALD

Mac Air Force

*Earnest effort carries one forward.*

Casual . . . Polite . . . Usually seen with The Four . . . Reveals a gentle nature . . . Fun loving . . . Delights at surfing and skiing.

Science Fair Honorable Mention 2; Ski Club 4.



### MARY MACOMBER

Dee Dee Commercial Art

*When she had passed, it seemed like the ceasing of exquisite music.*

A certain boy in New Mexico . . . Her talents will get her far . . . Sincere . . . Natural beauty . . . Excels in art . . . "I doubt it!"

Candy Sale 2; Art Club 1, 2, 3, 4, Secretary 3; Junior Prom Committee.



### CHARLES HUGO MAGGIORE

Chink Navy

*A word in earnest is as good as a speech.*

Manly . . . Loves football . . . Energetic . . . Looks for excitement . . . Sincere and friendly.

Football 1, 3; Volleyball 1, 3; Red Cross 1, 2, 3, 4; Christmas Projects 1, 2.





### MEREDITH L. MAGUIRE

Merri English Teacher

*Beauty in form and feature, lovely as the day.*

Her disposition is as sunny as her hair . . . Warm and sincere . . . Radiant smile . . . Never a dull moment . . . "I don't believe it." . . . Witty and wonderful.

Class Secretary 4; Biography and Verse Committee; Business and Advertising Staff 4; Science Fair 1, 2, 3, 4; Tennis 2; Candy Sale 1, 2, 3, 4; Christmas Projects 1, 2, 3, 4; Drama Festival 1; Drama Club 1, 2; French Club 2, 3; International Relations Club 4.



### DAVID F. MAHONEY

Dave Biologist

*Silence is golden.*

Excels in all he attempts . . . Has many literary interests . . . Witty words are matchless . . . Rarely found without a smile.

Basketball 1; Candy Sale 4; Christmas Projects 1, 2, 3, 4.

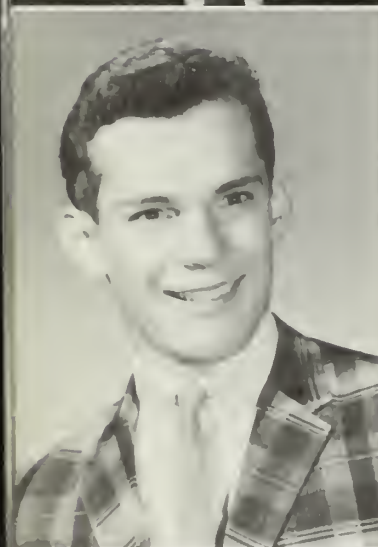

### RONALD A. MALZONE

Frank College

*To do good rather than be conspicuous.*

Individual . . . Loyal supporter . . . Yearns for college . . . Congenial . . . "Are you kidding?" . . . Courteous . . . Enjoys all sports.

Baseball 1, 3; Red Cross 1, 2, 3, 4; Christmas Projects 1, 2, 3.



### JOAN LEA MARENGI

Joanie Math Teacher

*The hopes and dreams of tomorrow are achieved only in greatness.*

Her eyes speak for her . . . Every inch packed with dynamite . . . A delectable form of intelligence . . . Nice things come in small packages.

National Honor Society 3, 4; Student Crier 2, 3; Editor 4; Steering Committee 3, 4; Marshal 4; Red Cross 1, 2, 3, 4; Candy Sale 1, 2, 3, 4; Christmas Projects 1, 2, 3, 4; Pep Squad 2, 3, 4; Home Room Representative 3; Girl's State Delegate 3.

### MAXINE C. MARGOLIS

Mikki Teaching

*Friendship is a constant thing.*

Stylish dresser . . . Attractive appearance . . . Jazz and folk music are for her . . . Loves all sports . . . Artistically inclined . . . "For real."

Norland S.H.S., Miami, Fla.: Field Hockey 1, 2; Basketball 1, 2; Softball 1, 2; Intramurals 1, 2; Red Cross 1, 2; Library Aide 1, 2; Glee Club 1, 2; Pep Squad 2, 3.



### THOMAS RICHARD MARINO

Tom Undecided

*Tranquility! Thou better name than all the family of fame.*

Quiet, serious and earnest . . . Relaxed . . . Ardent auto enthusiast . . . Never alone . . . Always in Southboro.

Baseball 2; Candy Sale 2.



### WILLIAM L. MARINO

Harve Undecided

*He is a man of many talents.*

Quiet and serious yet always ready to laugh . . . Tall, dark, and handsome . . . Crazy about cars . . . "Anyone got a match?"

Red Cross 3; Christmas Projects 2, 3; Glee Club 2.



### DOLORES MARIE MARTINEZ

Lori Medical Secretary

*A smile is the dearest form of friendship.*

Energetic sportswoman . . . Vibrant and spirited . . . Service with a smile . . . Calm and kind hearted . . . Serene and generous . . . Ever loyal friend.

Field Hockey 4; Basketball 3, 4; Softball 2, 3, Captain 2; Red Cross 1, 2, 3, 4; Candy Sale 1, 2, 3, 4; Christmas Projects 1, 2, 3, 4; Pep Squad 2, 3.





# MARY MARGARET McCANN

Mary Fashion Designer

*Most happy is she who is entirely self-reliant.*

Energetic . . . Quiet and reserved . . . Eloquent speaker . . . Individualist . . . Knows her clothes . . . "This is basic."

Wayland H.S.: Newspaper 1, 2, 3; Science Fair 1; Musical Comedy 1, 2; Glee Club 1, 2; Debating Club 2; French Club 1, 2, 3; Lab Assistant 2; Latin Club. F.S.H.S.: Philomath Biography and Verse Committee; Candy Sale 4.



# DONALD B. McDONALD

Yumma Music

*Music—the greatest gift that mortals know.*

The man with the horn . . . A friendly "Tarheel" . . . Good-natured, gregarious, genuine.

Southern Pines H.S., North Carolina: Band 1, 2, 3; Orchestra 1; Glee Club 1, 3. F.S.H.S.: Band 4; Glee Club 4.



# PETER J. McGRATH

Pete College

*A light heart lives long.*

College first goal . . . Ready for fun . . . Mischievous . . . Understanding in difficult situations . . . Life of the party . . . Pontiacs.

Football 1; Red Cross 1, 2; Candy Sale 1, 2.



# ROBERT M. McHUGH

Bob Armed Forces

*The man who lives happily is in command of himself.*

Active . . . Happy-go-lucky . . . Quiet . . . An ardent baseball fan.

Christmas Projects 1, 2.

# EDWARD J. McKINNON

Bambi Air Force

*To be strong is to be happy.*

Easy going . . . One of the guys . . . Daring . . . Can be found at the Dairy . . . A pal to many, a friend to all . . . A good sport and great kid.

Football 1; Intramurals 1, 2, 3, 4; Christmas Projects 1, 2, 3, 4; Candy Sale 1, 2, 4; Red Cross 3, 4.



# PATRICIA ANN McKINNON

Pat Secretary

*The ideal of courtesy, wit, grace, and charm.*

Little and quiet . . . Competent, reliable . . . Quite the typist . . . "You don't say!"

Candy Sale 1, 3; Christmas Projects 1, 2, 3.



# LESLIE MARY McKINSTRY

Leslie Secretary

*Small in size but big in heart.*

A high stepping, high spirited majorette . . . Worthy of anyone's friendship . . . Tempest at typing . . . Tiny, talkative, terrific . . . "No kidding!"

Majorette 3, 4; Red Cross 1, 2, 3, 4; Candy Sale 1, 2, 3, 4; Christmas Projects 1, 2, 3, 4; Pep Squad 1, 2.



# MARGARET ANN McKINSTRY

Peggy Secretary

*Beauty comes, we scarce know how, as an emanation from sources deeper than itself.*

Pert . . . Full of pep . . . Pixie . . . Neat . . . A choice of friends . . . Tireless energy . . . Style conscious . . . "Live it up!"

Science Fair 1; Basketball 1; Gymnastics 1, 2; Softball 1; Candy Sale 1, 2, 3; Christmas Projects 1, 2, 3, 4; Pep Squad 1, 2.





### ANN CHERYL McLEAN

Cheryl Airline Stewardess

*She has the gift of friendship.*

"Welcome Aboard" . . . Enjoys traveling . . . Always accompanied by a smile . . . Wishes to broaden her horizons . . .

Academy of the Holy Cross, Maryland: Red Cross 2; Drama Club 3.

F.S.H.S.: Candy Sale 4; International Relations Club 4.

### DAVID J. McQUINN

Davy Accounting

*The mind of each man is the man himself.*

Good natured . . . Carefree . . . Sports enthusiast . . . "You're kidding" . . . Hobbies are football, baseball, and basketball.

Football 1, 2, 4; Basketball 1; Intramurals 3, 4.

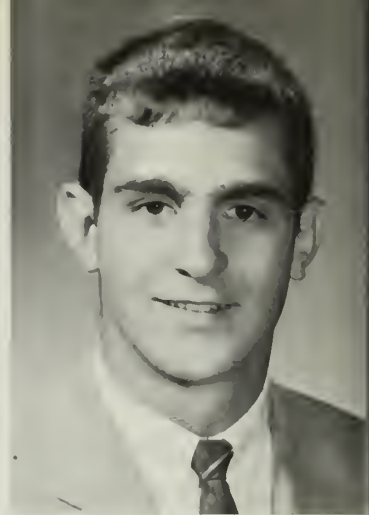

### DAVID LLOYD McLEAN

Mac Mechanic

*Silence is sometimes more eloquent than speech.*

Quiet . . . Likes Chevies . . . Mechanical genius.

Red Cross 1, 2, 3; Candy Sale 1, 2; Christmas Projects 1, 2; Volleyball 3.



### ROBERT A. McNALLY

Mick Cartoonist

*Art is the perfection of nature.*

Zeal for creativity . . . Artistically inclined . . . A talented drummer . . . Frolics in the athletic world . . . "Where was ya?"

Hockey 1; Intramurals 1; Red Cross 1, 2; Candy Sale 2; Christmas Projects 1, 2.



### ELIZABETH H. McNEIL

Lizzie Commercial Art

*Smiling always with a never fading serenity of countenance and flourishing in an immortal youth.*

Amiable . . . Bursting with enthusiasm . . . Carries a brush and palette with her wherever she goes . . . A true blue (and white) friend.

Red Cross 1, 2, 3; Candy Sale 1, 2, 3; Christmas Projects 1, 2, 3; Art Club 3.



### JOHN CHARLES MEDINA

John Accountant

*Contentment is natural wealth.*

A quiet man . . . Thoughtful . . . Numerous aptitudes . . . Amiable . . . Ready, willing, and able . . . Success is where you find it . . . Intent on business college.

Red Cross 1, 2; Candy Sale 1, 2; Christmas Projects 1, 2, 3; Variety Show 3.

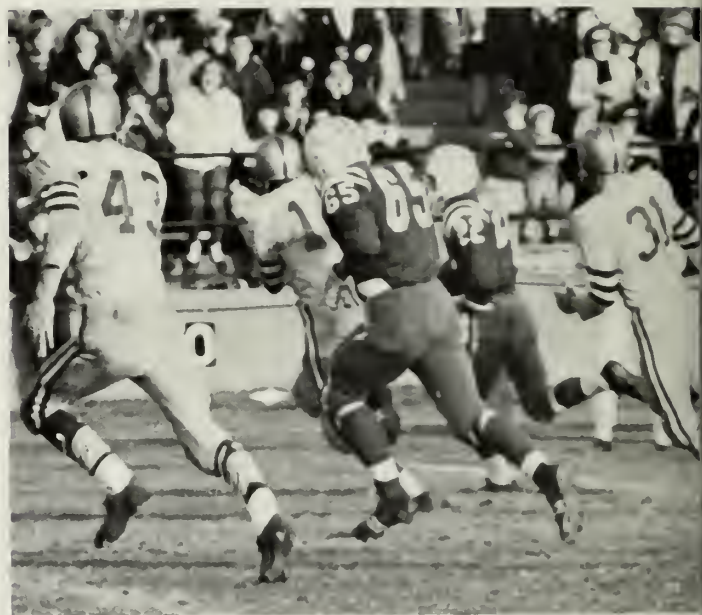

One, two, three, Red Light!





### DANA J. MERLONI

Wiss Accountant

*For tho he is a wit, he is no fool.*

Ever ready for fun . . . The life of a party . . . A member of our Champ Team . . . A real pal . . . "What's the story?"

Football 1, 2, 3, 4; Basketball 4; Intramurals 3, 4; Candy Sale 1, 2, 3, 4; Christmas Projects 1, 2, 3, 4.



### EDWARD RONALD MOCKLER

England Engineering

*He is a gentleman from crown to heel.*

Quiet but witty . . . Well mannered always . . . Oh, that English accent . . . Most amiable.

Intramurals 2; Candy Sale 2, 3; Christmas Projects 2, 3, 4; Language Laboratory Aide 3; Variety Show 3; Musical Comedy 2; Rifle Club 3; Junior Prom Committee; Ski Club 4.



### STEPHEN C. MONTANA

Steve Business

*Silence is the element in which great things fashion themselves together.*

Automobile enthusiast . . . Musically talented . . . Taciturn at times . . . Good worker . . . Humorous.

Christmas Projects 1; Band 1, 3, 4.



### ELLEN C. MORAN

Ellen Mathematics

*Inborn character is ineradicable.*

Dependable, studious . . . Inevitable success . . . Plays guitar . . . Loves Math . . . Looks quiet, but her friends disagree.

Intramurals 2; Candy Sale 1, 2; Christmas Projects 1, 2; Drama Club 1, 2, 3; French Club 4; Pep Squad 2, 3.



### THOMAS D. MILLER

Tom Business Career

*Thought is deeper than all speech.*

A quiet but determined persistence to win . . . An all-around good sport . . . P.F. President.

Football 1, 2, 3, 4; Track 2, 3; Intramurals 2, 3; Christmas Projects 1, 2, 3, 4; Indoor Track 4.



### HENRY A. MORGAN

Hank Teaching

*Man is by nature fond of novelty.*

Apt student . . . "Drive me to frustration and I'll get a ride from there" . . . Finds satisfaction in a good job . . . Aiming for college . . . A future on Broadway?

Student Crier 4; Gymnastics 3, 4; Soccer 3, 4; Variety Show 3; Musical Comedy 2, 3, 4; A Cappella 2, 3, 4; Pep Squad 4; Senior Play.





### LYNDA A. MORO

Lynda College

*A lovely face is of all spectacles the most beautiful.*

Cute and Vivacious . . . Enjoys being with the girls . . . Her disposition as sunny as her smile . . . Liked by all.

Red Cross 1, 2; Candy Sale 1, 2, 3; Christmas Projects 1, 2, 3, 4; Variety Show 3; Art Club 2, 3; Pep Squad 1, 2; Junior Prom Committee; Spanish Club 4.



### SCOTT ALLAN MOULTON

Sam Physics

*Success lies in effort and ability.*

Lots of laughs . . . He's lots of fun to be with . . . He'll be a great success.

Science Fair, Honorable Mention 1, Second Prize 2, First Prize 3; Regional Science Fair 2, Honorable Mention 3; State Science Fair Honorable Mention 2, Second Prize 3; Steering Committee 3; Christmas Projects 3, 4; Library Aide 2, 3, 4; Variety Show 2, 3; Musical Comedy 1, 2, 3; Band 1, 2, 3, 4; Orchestra 2; A Cappella 3, 4; Glee Club 3, 4; Music Festival 1, 2, 3; Debating Club 3, 4; Pep Squad 3; Senior Play.



### KATHLEEN MARIE MULVEY

Kathy Secretary

*I'll travel along with a friend and a song.*

Likes to travel . . . Friendly . . . Often seen in the "blue bomber" . . . Talkative . . . "You're kidding!"

Student Crier Typist 4; Business and Advertising Staff 4; Softball 2; Intramurals 1; Red Cross 1, 2, 3, 4; A Cappella 3, 4; Glee Club 1, 2; Pep Squad 2, 3, 4; Junior Achievement 4; Drama Club 2; Music Festival 1, 2, 3, 4; Candy Sale 1, 2, 3, 4; Christmas Projects 1, 2, 3, 4.



### EILEEN L. MYLES

Eily Undecided

*It is nice to be important, but it is more important to be nice.*

A true lover of life . . . Yes, Connie . . . Striking ice blue eyes . . . Sophisticated clothes . . . Great girl . . . Invariably successful.

Student Crier Typist 4; Marshal 4; Candy Sale 1, 2, 3, 4; Christmas Projects 1, 2, 3, 4; Glee Club 1, 2; Drama Club 4; Spanish Club 4; Junior Prom Invitation Committee.

### DANIEL N. NARDINI

Danny Architect

*Friendliness is the secret of success.*

An easy way about him . . . Cool, calm, collected . . . Sincere and sociable . . . A friend to all . . . Lured by the outdoors.

Red Cross 1, 2, 3, 4; Christmas Projects 1, 2, 3, 4; Rifle Club 1, 2.



### NANCY SHERYL NATHAN

Nancy Foreign Service

*And her hand is not weary of giving, and the thirst of her mind is not fed.*

Diligent editor . . . Adept speaker . . . Creative mind . . . Very scholarly . . . Makes sewing an art . . . Beauty in her eyes.

National Honor Society 3, Vice President 4; Student Crier Exchange Editor 3; Philomath Feature Editor; Science Fair 1, 2; Candy Sale 1, 2, 3, 4; Christmas Projects 1, 2, 3, 4; Spanish Club 4; International Relations Club 4; Alternate to Girls' State 3; Steering Committee 4; Junior Class Secretary.



### NANCY RUTH NATICHIONI

Nancy Marriage

*A merry heart maketh a cheerful countenance.*

Sincere . . . Quiet but not shy . . . Happy . . . Friendly.

Red Cross 3, 4; Candy Sale 2, 3; Christmas Projects 1; Drama Club 4.



### JOHN F. NATOLI

Pres. Psychology

*He who is foremost leads the way.*

Happy-go-lucky . . . Born leader . . . Versatile . . . Small but mighty . . . Loyal Italian . . . Intelligent . . . Ready, willing, and able . . . A natural for success.

Student Crier 3; National Honor Society 3; Treasurer 4; Philomath Picture Assistant Editor; Steering Committee 3, 4; Science Fair 1, 2; Candy Sale 2, 3, 4; Christmas Projects 2, 3, 4; Musical Comedy 2; Class Vice President 3; Student Council 3, President 4; Student Government Day Representative 4.







### SHERYL LEE NELSON

Sherry Secretary

*A silent address is the eloquence of sincerity.*

Summer brings water skiing . . . Eager to please all . . . Seldom sad . . . An eye for a certain grad.

Candy Sale 1, 2, 3; Christmas Projects 1, 2, 4; Spanish Club 4; Pep Squad 1, 2, 3; Business and Advertising Staff 4; Ski Club 4.



### JANE ANNE NESTELL

Jane Chemistry

*A natural leader with endless vitality.*

Sparkling eyes to match a sparkling smile . . . Pretty and poised . . . Spirited and sociable . . . Sensible and sincere . . . "Are you kidding me?"

Class Treasurer 3, 4; Philomath Biography and Verse Committee; Student Council 2, 3; Science Fair 2, 3; Field Hockey 2; Red Cross 1, 2, 3, 4; Candy Sale 1, 2, 3, 4; Christmas Projects 1, 2, 3, 4; Variety Show 4; Junior Prom Gift Committee; Pep Squad 2, 3; Homeroom Representative 4; Steering Committee 4; National Honor Society 3, 4.



### DONALD C. NEWTON

Don Undecided

*Hercules and I were athletes.*

Never a dull moment when Don is around . . . Sports enthusiast . . . Humanitarian.

Football 1, 2; Basketball 1, 2, 3; Baseball 1; Indoor Track 4; Intramurals 3, 4; Red Cross 1, 2, 3, 4; Candy Sale 1, 2, 3, 4; Christmas Projects 1, 2, 3, 4.



### DIANE MARIE NICOLI

Nicky Elementary Teacher

*Loyal of heart, high of purpose, and happy of spirit.*

Pep, poise and personality . . . Gift of friendship . . . Warm and sincere . . . Motherly instinct . . . Wit to persuade, humor to delight . . . "True one."

Spanish Club, Secretary 3, President 4; Philomath Biography and Verse Committee; Marshal 4; Majorette 3, 4; Field Hockey 2; Red Cross 1, 2, 3; Executive Committee 2; Candy Sale 1, 2, 3, 4; Christmas Projects 1, 2, 3, 4; Variety Show 4; Glee Club 2; Junior Prom Grand March Committee; Pep Squad 1, 2; Home Room Representative 3, 4; Drama Club 3.

### NORMAN F. NOLAN

Norm U. S. Navy

*With will one can do anything.*

Pleasant to know . . . Quick to smile . . . Quiet and dependable . . . Fond of food . . . Always enjoys a good time . . . Winning wrestler.

Christmas Projects 1, 2, 3, 4; Candy Sale 1, 2; Intramurals 1.



### MICHAEL F. NORTON

Mike Armed Forces

*Mischief lurks beneath the harmless looking exterior.*

Devoted to a good time . . . Fun loving . . . Prefers parties to books . . . Able athlete.

Football 1, 2, 3; Candy Sale 3, 4; Christmas Projects 1, 2, 3, 4.



### MARY LOUISE NOTTURNO

Mary Lou Undecided

*Your lot in life is what you build on it.*

Demure . . . A modest girl with a lively disposition . . . Her generosity and sincerity make her a true friend.

Candy Sale 1, 2, 3, 4; Christmas Projects 1, 2, 3, 4.



### DONNA MARIE NUTTING

Donna Business

*Good humor teaches charm to last.*

Genial, genuine, and jovial in all aspects . . . A beaming band member . . . Has an avid interest in music.

Math Fair 1; Christmas Projects 1, 2, 3, 4; Musical Comedy 2, 3; Band 1, 2, 4; Orchestra 2, 4; A Capella 3, 4; Glee Club 1, 2, 4; Music Festival 1, 2, 3; Pep Squad 4; Mixed Chorus 4.





### ERIN C. O'GRADY

G. B. Commercial Art  
*Every artist dips his brush in his own soul and paints his own nature in his pictures.*  
 Loves basketball . . . Very sincere . . . A great friend to have . . . Cool sense of humor.  
 Philomath Art Staff; Art Club 1, 2, 3, Vice-President 4; Candy Sale 1, 2, 3, 4; Christmas Projects 1, 2, 3, 4.



### SUSAN M. ORAZI

Raz Math Major  
*Silence is golden people say, but we like some better the other way.*  
 All blondes aren't dumb . . . Loves dancing . . . Fanatic on fall sports . . . Half of a pair of Susans . . . Pride of the First National.  
 Honor Society 3, 4; Student Crier 3; Science Fair 1, 2, 4; Candy Sale 1, 2, 3, 4; Christmas Projects 1, 2, 3, 4; Letter of Commendation, N.M.S.Q.T. 4.



### DIANE MARIE ORCIANELLI

Orch Secretary  
*Pleasant and friendly in every way, those are lucky who come her way.*  
 In friendship lies security . . . Winning ways . . . Charming and cheerful . . . Agreeable and easy going . . . Sincere and sociable . . . "I don't believe it!"  
 Red Cross 1, 3, 4; Executive Committee 2; Christmas Projects 1, 2, 3, 4; Drama Club 3; Junior Prom Invitations Committee.



### BRENDA M. OWENS

Brenda Secretary  
*Personality opens many doors—character keeps them open.*  
 A chatterer . . . Blondes do have more fun . . . Light hearted . . . Happy with the girls . . . Petite and pretty.  
 Majorette 2, 3; Candy Sale 1, 2, 3; Christmas Projects 1, 2; Library Aide 1.

### LARRY PAGLIA

Buff Medicine  
*Nothing is impossible to a willing heart.*  
 Outgoing and friendly to all . . . Ambitious Honor Student . . . Society V.I.P. . . . Endurance on the track . . . As a hobby, he likes hunting.  
 National Honor Society 3, President 4; Science Fair 1, 2, 4, Third Prize 3; Cross Country 2, 3; Track 2, 3, 4; Candy Sale 1, 4; Senior Steering Committee; Christmas Projects 1, 2, 3, 4.

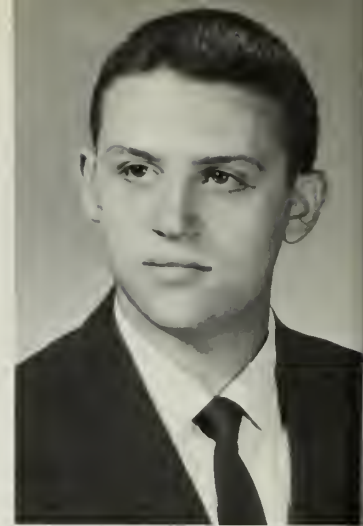

### THOMAS A. PALERMO

Bomber Graphic Arts  
*Happiness consists in activity.*  
 Rebel by nature . . . Rough and ready . . . Ardent automobile enthusiast . . . Friendly . . . "I knew it!"  
 Football 1; Cross Country 1; Track 1, 2.



### RICHARD H. PARMENTER

Chuck Landscaping  
*Profound sincerity is the only basis of talent as of character.*  
 Hockey player . . . Loves skiing . . . "What's that?" . . . Smile for all . . . Future landscaper . . . Quiet sense of humor . . . Sincere friend.  
 Hockey 1, 2, 3, 4.

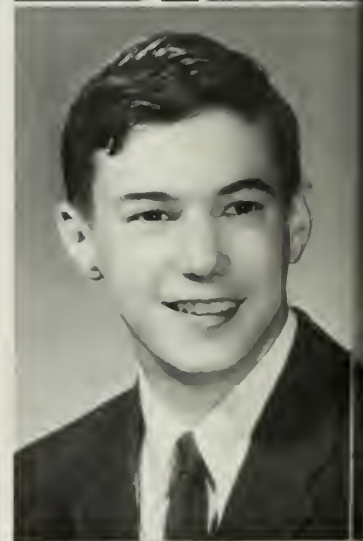

### EMILIO JOSEPH PASCIUTI

Mio Undecided  
*Friendship is the gift of the gods, and the most precious boon to man.*  
 Endless friendship for all . . . Memorable good nature . . . Outstanding outdoorsman . . . Last to worry . . . Always ready for a good time . . . "You know what burns me up?"  
 Christmas Projects 2, 3, 4.







ANN MARIE PASCUCCI  
Paboog Secretary

*Be merry and be wise.* . . .  
Ready and anxious for fun . . .  
Capricious, talkative and vivacious . . .  
A magnetic personality . . .  
Looks forward to secretarial work.  
Red Cross 1, 2, 3, 4; Candy Sale 1, 2, 3, 4; Christmas Projects 1, 2, 3, 4; Library Aide 1; Pep Squad 2.



JOAN I. PATTERSON  
Floyd Hairdresser

*Let the record speak for itself.*  
An example of pep and enthusiasm . . .  
"R-E-A-L-L-Y" is echoed and re-echoed . . . Carefree . . . Gift of gab.  
Candy Sale 1, 2, 3, 4; Christmas Projects 1, 2, 3, 4.



PRISCILLA ANN PATUTO  
Pris Hairdresser

*I would rather be adorned by beauty of character than by jewels.*  
"Oh, really" . . . Redhead but not temperamental . . . Petite . . . Dislikes conceited boys . . . Crazy about coiffures . . . Likeable.  
Candy Sale 1; Christmas Projects 1, 2, 3, 4; Glee Club 1.



MARVIN A. PAYNE  
Melv Air Force

*Contentment is happiness.*  
Extrovert . . . Plans to enter the Air Force . . . A prankster . . . Carefree . . . Follows sports and fun . . . Enjoys himself at all times . . . Happy-go-lucky guy.  
Football 1.

TERESA PIEDAD PEREZ  
Terese Lawyer

*A smile is the same in any language.*  
Attractive, beaming, and gregarious . . . South's Foreign Exchange Student from Peru . . . Her goal is inevitable due to her determination . . . A welcome peer.  
American Field Service Exchange Student 4; Student Council 4; Red Cross 4; Candy Sale 4; Christmas Projects 4; International Relations Club 4.



BRUCE A. PERRY  
Bruce College

*He lives his life serenely.*  
A smile for everyone . . . Witty to talk with . . . Sincere . . . Answers to Bearnard.  
Student Crier 4; Marshal 3; Track 2; Drama Club 1; International Relations Club 3, 4.



FREDERICK B. PERRY  
Wink Chef

*He tries his best to attain success.*  
Considerate of others . . . Yen for cooking . . . Exemplary, earnest and efficient . . . Will travel far in life.  
Science Fair 1; Cross Country 1; Intramurals 1; Glee Club 1.



WILLIAM A. PERRY  
Bill College

*A heart with room for every joy.*  
Not one to stay at home . . . Quick witted . . . Party goer . . . Flirtatious . . . Never a dull moment . . . Boys will be boys . . . Years for life at Worcester Junior College.  
Football 1; Basketball 1; Baseball 1.



## CAROL JEAN PESO

Carol Teaching  
*Rich indeed are they of many friends.  
 Kind and considerate . . . Down-to-  
 earth and genuine in every respect  
 . . . A diligent student who will make  
 an excellent teacher.*

Red Cross 1, 2, 3; Home Room Rep-  
 resentative 4; Pep Squad 1, 2, 3; Span-  
 ish Club 3, Secretary-Treasurer 4; Fu-  
 ture Teachers Association 3, 4; Drama  
 Club 3; Christmas Projects 1, 2, 3, 4;  
 Candy Sale 1, 2, 3, 4.

## LAURA ANN PETRONIO

Twin Secretary  
*Follow me and thou shalt not lack  
 amusement.*

Always where the action is . . .  
 Like a babbling brook the words flow,  
 and flow, and flow . . . Happy out-  
 look on life.

Red Cross 1, 2; Candy Sale 1, 2;  
 Christmas Projects 1, 2, 3, 4; Glee  
 Club 1.

## LINDA MARIA PETRONIO

Linda Hairdresser  
*Happy am I, from care I am free.*

Slow 'n' easy . . . Calmly carefree  
 . . . Full of life and vitality . . . A  
 prospectively successful hairdresser.

Red Cross 1; Candy Sale 2, 3, 4;  
 Christmas Projects 1, 2, 3, 4.



"Once upon a time . . ."

## KAREN A. PIEROZZI

Karen College

*A silent address is the genuine elo-  
 quence of sincerity.*

Style-conscious . . . Charming and dis-  
 arming . . . Compact comeliness . . .  
 Pleasant and refined . . . Dark locks  
 . . . Natural and considerate.

Red Cross 1, 2; Candy Sale 1; Christ-  
 mas Projects 1, 2; Pep Squad 1, 2.

## ANTHONY PICCIRILLO

Pic Dentist

*Happiness is a by-product of an ef-  
 fort to make someone else happy.*

Never a dull moment . . . One of  
 the boys . . . Talkative . . . Affable  
 . . . Nice to know . . . "Come on will  
 ya?" . . . Little and lively.

Science Fair 2; Football Manager 3, 4;  
 Hockey 2; Candy Sale 3, 4; Christmas  
 Projects 1, 2, 3, 4.

## MADELINE ANNE PISCITELLO

Maddy Hairdresser

*A merry heart goes twice the way.  
 An affable personality . . . Not too  
 obvious and yet ever present . . .  
 Friendly . . . Humorist.*

Candy Sale 2; Christmas Projects 2.







"Can you hear me, Clements? Can you hear me?"



### JUDITH ANN PLAYER

Judy Business

*Her kindness of heart is shown by her deeds.*

Modest . . . Always of good cheer . . . An optimist with a great sense of humor.

Red Cross 1, 2, 3, 4; Candy Sale 2; Christmas Projects 1, 2, 3, 4; Pep Squad 1.



### ERNEST A. PROVENCHER

Ernie College

*A true friend is forever a friend.*

Never without a smile . . . Fantastic guitar player . . . Happy-go-lucky . . . Blush much? . . . Sport enthusiast . . . Bentley . . . Rocky Rubble.

Student Crier Sports Editor 3; Steering Committee 3; Second Lieutenant of Marshals 4; Math Fair 1; Basketball 2, 3; Track 2; Christmas Projects 3; Variety Show 3, 4; Band 3; Red Cross Homeroom Representative 4.

### JOANNE PURCELL

Joanne Social Worker

*A friend is a person with whom I may be sincere.*

Genial sense of humor . . . Warm feeling of compassion . . . High qualifications for social work . . . Known as a friend to all.

Philomath Assistant Editor Biography and Verse Committee; Candy Sale 2, 3, 4; Christmas Projects 1, 2, 3, 4; Senior Play 4; Spanish Club 3; Junior Prom Decorating Committee.



### PATRICIA ANN PURI

Pat Secretary

*A true friend may well be reckoned the masterpiece of Nature.*

Typical teenager . . . Energetic . . . Pleasant personality . . . Sports enthusiast . . . Genial, warm 'n' friendly to all.

Softball 2, 3; Intramurals 2, 3; Red Cross 3, 4; Candy Sale 1, 2, 3, 4; Christmas Projects 1, 2, 3, 4; A Cappella 2; Pep Squad 2, 3, 4.



### JOHN EDWARD RAINEY

Biff Engineer

*Should all men pile their joys upon a single spot, mine would surpass them all.*

Dedicated F.S.H.S. football player . . . A valuable member of the ball club . . . Always has a good time . . . A big smile for everybody . . . The boy with the incomparable personality.

Science Fair 1; Football 2, 3, 4; Track 2, 3, 4; Intramurals 2, 3, 4; Christmas Projects 1, 2, 3, 4; Senior Play; Indoor Track 4.



### WAYNE SCOTT RAMOS

Wayne-O History Teacher

*Few things are impossible to diligence and skill.*

Intelligent . . . Headed for college . . . Laudable leader . . . Adept athlete . . . True sportsman . . . Never at a loss for words.

Football 1, 2, 3, Co-Captain 4; Basketball 1, 2, 3, 4; Intramurals 1, 2, 3, 4; Red Cross 1, 2; Candy Sale 1, 2; Christmas Projects 1, 4; Baseball 1, 2, 3, 4.





**RICHARD JOHN REBECCHI**  
 Richie Trade School  
*So free, so kind, so apt, so blessed a disposition.*  
 Skillful with hands . . . Always smiling . . . Tall, dark, and handsome . . . Likes baseball . . . A gridiron fan . . . Very agreeable.  
 Baseball 1, 2, 3; Pep Squad 1; Candy Sale 1, 2, 3, 4; Christmas Projects 1, 2, 3, 4.



**RONALD W. READ**  
 Mal Engineer  
*As merry as the day is long.*  
*"Bones" . . . South's beach boy . . . A stick on a surfboard . . . Water and snowskiing . . . Surfing and summers at the Cape.*  
 Football 3, 4; Hockey 1, 2, 3, 4; Volleyball 2, 3, 4; Red Cross 1, 2, 3, 4; Candy Sale 1, 2, 3, 4.



**CHRISTINA MARIE REIHL**  
 Tina Elementary Teacher  
*Her pleasant smile and cheerful manner have won her many friends.*  
 Sports enthusiast with an ear for music . . . People know her as "Tina" . . . Always on the go and fun to be with . . . Whatever she strives for she will achieve.  
 Basketball 2, Captain 3, 4; Softball 3, 4; Intramurals 1; National Honor Society 3, 4; Christmas Projects 1, 2, 3, 4; Library Aide 4; Musical Comedy 2, 3, 4; Band 1, 2, 3, 4; Orchestra 4; A Cappella 3; Glee Club 2; Music Festival 1, 2, 3, 4; Future Teachers Association, Vice President 4; Junior Prom Picture Committee; Senior Play; Future Teachers Association 4.



**BARRY REINAP**  
 Barr Drafting  
*Where all is harmony, and calm and quiet.*  
*"Hello, there" . . . Expert marksman . . . Peter's pal . . . Master of the T-square . . . Gymnast . . . Always happy and ready for a laugh . . . Guitarist.*  
 Wilmington H.S.: Football 1. F.S.H.S.: Christmas Projects 2, 3, 4.



**EDWARD J. RILEY**  
 Eddie History Teacher  
*In quietness and confidence shall be his strength.*  
 Quiet . . . Likes history . . . Reserved, studious type . . . Potential pedagogue . . . A sports enthusiast . . . Active scientist.  
 Science Fair 3, 4.



**FRANCES ANN RITCHIE**  
 Sandy College  
*Graceful and useful in all she does.*  
 Activity and efficiency all in one . . . Has a mind of her own . . . One of the girls . . . Girlish pranks . . . An exquisite personality . . . College bound.  
 Business and Advertising Staff 4; Home Room Representative 4; Science Fair 2; Intramurals 2; Candy Sale 1, 2, 3, 4; Christmas Projects 1, 2, 3, 4; Variety Show 3; Pep Squad 3, 4; Junior Prom Reception Committee.



**BRENDA ANN RIVERA**  
 Brenda Teacher  
*No sky is heavy if the heart be light.*  
 Talkative . . . Twirler . . . Tactful . . . Often with the gang . . . Vivacious . . . Smile for everyone . . . Friend to all.  
 Science Fair 2; Field Hockey 1; Red Cross 1; Candy Sale 1, 2, 3, 4; Christmas Projects 1, 2, 3, 4; Junior Prom Committee 3; Pep Squad 1, 2; Majorette 2, 3, Head Majorette 4.



**PAUL J. ROBBINS**  
 James Undecided  
*The days that make us happy make us wise.*  
 Earnest and mature . . . "I don't know!" . . . Good disposition . . . Purposeful and sincere . . . A companion to the end . . . Versatile.  
 Track 3; Intramurals 2.





### DENISE ANN ROBINSON

Ski Secretary  
*Beauty without virtue is a flower without perfume.*  
 Found always flirting in the halls . . . Personality plus . . . Overflowing with school spirit . . . Energetic . . . Uncommonly neat, attractive appearance . . . "He's beautiful!"  
 Glee Club 2, 4; Pep Squad 3.



### MARK STEPHEN ROPI

Markus Chef  
*The only way to have a friend is to be one.*  
 Enjoys people . . . Versatile . . . Roistering fun . . . Man on the go . . . Satirical humor is his calling card . . . Interested in music . . . "Oh yeah!"  
 Science Fair 1, 2; Math Fair 1; Red Cross 1; Candy Sale 1, 2; Band 1, 2, 3; Music Festival 1, 2, 3.



### NATALIE M. ROSEN

Nat Teaching  
*Intelligence is invincible.*  
 Bona fides . . . Open-hearted and friendly . . . Studious . . . She will surely reach her goals.  
 Science Fair, Honorable Mention 1, 2; Softball 2; Red Cross 1, 2, 3; Candy Sale 1, 2, 3; Christmas Projects 2, 3; Spanish Club 4; Junior Prom Committee; Latin Club 3; Junior Achievement 4; International Relations Club 4; Senior Play.



### SHIRLEY A. ROVINELLI

Shirl Certified Public Accountant  
*Let a smile be your umbrella.*  
 Ever friendly . . . Seemingly shy, but is she really? . . . Enthusiastic supporter of school activities.  
 Red Cross 1, 2, 3, 4; Candy Sale 1, 2, 3, 4; Drama Club 2, 3, 4; Future Teachers Association 3, 4; Junior Prom Committee; Pep Squad 2, 3, 4; Business and Advertising Staff 4.

### EDIT RUZSITS

Edi Liberal Arts College  
*Beauty is eternal.*  
 Meditative but not shy . . . A perfect lady . . . Benevolent and gracious.  
 Science Fair 2; Future Teachers Association 3; International Relations Club 3; Glee Club 1, 2, 3; A Cappella 4; Musical Comedy 3.



### RAYMONDE MICHELE ST. LAURENT

Ray Teacher  
*A smile for all without request, that is the secret of success.*  
 Amiable, affable, attractive . . . Always ready for a good time . . . Enthusiastic, energetic, effervescent.  
 Girls Track 3; Red Cross 1, 2, 3, 4; Candy Sale 1, 2, 3, 4; Christmas Projects 1, 2, 3, 4; Spanish Club 3, 4; Future Teachers Club, Secretary 3; Junior Prom Grand March Committee; International Relations Club 3; Junior Achievement 4.



### KEVIN C. SALVI

Bino Teacher-Coach  
*The highest of distinction is service to others.*  
 Fun loving . . . Energetic . . . Alert . . . Outgoing athlete . . . "Are you kiddin' me?" . . . Basketball player . . . "Dream, will you!"  
 Philomath Sports Staff; Steering Committee 3; Marshal, Captain 4; Student Council 3, 4; Science Fair 3, 4; Basketball 1, 2, 3, 4; Cross Country 2, 3; Baseball 3, 4; Intramurals 1, 2, 3, 4; Candy Sale 1, 2, 3, 4; Christmas Projects 1, 2, 3, 4; Junior Prom Committee; Pep Squad 3; Volleyball 2, 3.



### LUCILLE SAMARAS

Cleo Artist  
*And ne'er did Grecian chisel trace a girl of finer form, or lovelier face!*  
 Talented artist . . . Enjoys music, too . . . Stylish . . . "Beaux yeux" . . . "Why not?" . . . Active in all affairs . . . Lusi.  
 Philomath Art Staff; Science Fair 2; Candy Sale 1, 2, 3, 4; Christmas Projects 1, 2, 3, 4; Variety Show 4; Glee Club 4; Drama Club 1, 2; Art Club 1, 2, 3, 4; French Club 1, 2; Junior Prom Decorating Committee.





### CATHERINE SARNO

Cathy Airline Stewardess  
What sweet delight a quiet life affords.

Sweet and shy . . . Likes going out . . . Onward and upward . . . Open-minded . . . "Are you kidding?"

Candy Sale 1, 2, 3, 4; Christmas Projects 1, 3, 4; Pep Squad 1, 2, 3.



### ROBERT SAVAGE

Bob Undecided  
When you can't convince them, confuse them.

Tall blonde, and talkative . . . Easy-going and a pleasure to know . . . "Maintain."

Red Cross 1, 2, 3, 4; Candy Sale 3, 4; Christmas Projects 3, 4; Language Laboratory Aide 4.



### CHARLENE MARY SAWASH

Charlie Business College  
A light heart lives long.

Shy . . . Sweet and merry . . . Always found smiling . . . "Well, I'll be!" . . . Future accountant.

Candy Sale 1, 2, 3; Christmas Projects 1, 2, 3, 4.



### CHRISTINE ELIZABETH SAWYER

Chris Secretary  
Friendship and cheerfulness are close companions.

Enviably secretarial talents . . . Sociable, smiling, sincere . . . Full of pep . . . Football fan.

Student Crier Typist 4; Red Cross 2, 3, 4; Christmas Projects 1, 2, 3, 4; Glee Club 1, Music Festival 1; Pep Squad 1, 2, 3, 4; Candy Sale 4; Junior Achievement.

### PETER THOMAS SEYMOUR

Pete Teacher Coach  
Wit makes its own welcome and levels all distinctions.

Thrives on sports . . . Basketball, baseball, skiing and surfing . . . Aspiring coach . . . Wanderer . . . California bound.

Marshal 3, 4; Science Fair 2, 3, 4; Football 1, 2; Basketball 1, 2, 3, 4; Track 1; Baseball 1, 3, 4; Tennis 2; Intramurals 1, 2, 3, 4; Candy Sale 1, 2, 3, 4; Christmas Projects 1, 2, 3, 4; Rifle Club 1; Spanish Club 4; Junior Prom Committee; International Relations Club 4; Ski Club 4.



### BRENDA MAE SHERMAN

Cecil English Teacher  
Contentment is natural wealth.

Gentle and amiable always . . . Musically inclined . . . Well-meaning and cordial.

Music Festival 1, 2, 3, 4; Glee Club 4; A Cappella 4; Orchestra 1, 2, 3, 4; Musical Comedy 3, 4; Variety Show 2, 3, 4; Library Aide 3, 4; Christmas Projects 1, 2, 3; Candy Sale 1, 2, 3; District Orchestra 2, 3.



### SUSAN B. SKINNER

Sue Teacher  
Blushing is the color of virtue.

Always talking . . . Hawaii correspondent . . . One of the Group . . . Likes being with the girls . . . A little nonsense now and then . . . Personable.

Student Crier, Sports Editor 4; Philomath Biography and Verse Committee; Basketball 2, 3, 4; Candy Sale 1, 2; Steering Committee 4; Spanish Club 4; Junior Prom Decorating Committee; Pep Squad 3, 4; Senior Play Properties; Christmas Projects 4.



### DEBORAH ANN SLATKAVITZ

Debbie Secretary  
She is a lady quiet and sedate.

Amiable . . . Likes Cape Cod and skiing . . . "Hi! Babes" . . . Has fun with Arlene and the girls . . . Has fond memories of Sears' parties and Virginia Beach . . . Thoughtful.

Candy Sale 1, 2, 3, 4; Christmas Projects 1, 2, 3, 4; Glee Club 1; Drama Club 2, 3; Spanish Club 3; Pep Squad 1, 2, 3, 4.







### LUCILLE D. SLATKAVITZ

Lue Math Teacher

*Habits form character and character is destiny.*

Mathematician . . . Collects rings . . . Well-known pink Caddy . . . Dear LuLu . . . Seamstress . . . Belongs to the Group . . . Fun to be with.

Student Crier 3, 4; Philomath Biography and Verse Committee; Science Fair 1, 2; Candy Sale 1, 2, 3, 4; Christmas Projects 1, 2, 3, 4; Drama Club 1; Math Club 4; Junior Prom Decorating Committee; Red Cross 4.



### ALAN EDWARD SMITH

Smitty Musician

*Let rich music's tongue unfold unlimited happiness.*

Perpetual motion . . . Loves a good race (with the class bell) . . . Class jester . . . Lover of music . . . Groovy.

Science Fair 1, 2, 3, 4, Honorable Mention 3; Football 1, 2; Intramurals 1, 2, 3, 4; Library Aide 1, 2, 3; Variety Show 1, 2, 3, 4.



### BRENDA SMITH

Brenda Hairdresser

*Be not solitary, be not idle.*

Quick wit . . . Expressive eyes . . . One of the girls . . . Humorously delightful . . . Pleasant personality . . . Fun to be with.

Christmas Projects 1, 2, 3, 4; Junior Prom Decorating Committee; Candy Sale 1, 2, 3, 4; Red Cross 1, 2, 3, 4.



### JAMES ARCHIE SMITH

Archie Medicine

*Music, the greatest good that mortals know, and all of heaven we have below.*

Musical minded . . . Quietly intelligent . . . Flashing smile . . . A sincere friend . . . Late of Marian . . . Future doctor.

### JOSEPHINE LOUISE SMITH

LuLu Hairdressing

*Sincere, of every friendless name the friend.*

Fond memories of Hampton . . . Blondes do have more fun! . . . Likes the scenery in Natick . . . Attractive.

Red Cross 2, 3; Candy Sale 1, 2, 3, 4; Christmas Projects 1, 2, 3, 4; Glee Club 2, 3, 4; Music Festival 2, 3.



### LONGIN P. SOBIEWSKI

Sobie College

*Success lies in effort and ability.*

Offers band his talent . . . Loyal, sincere, friendly . . . Agreeable, and easy going . . . Abundance of musical talent . . . In and out of mischief . . . Candidate for success.

Science Fair 2, 3; Varsity Show 2, 3; Musical Comedy 2, 3; Band 1, 2, 3, 4; Orchestra 2, 3; A Cappella 2; Music Festival 1, 2, 3; Steering Committee 4; Senior Play.



### DANN RICHARD SOLDAN

Dann Business

*Youth may wear and waste, but it will never rust in my possession.*

Young at heart . . . A spirited touch of mischief . . . Young blood in a '61 VW . . . Years to ski in Colorado . . . "That was the week that was."

Science Fair 1; Intramurals 1; Football 2; Track 2, 3; Red Cross 1, 2, 3, 4; Christmas Projects 1, 2, 3, 4.



### PAMELA SUE SPENCER

Pam Nurse

*To be merry best becomes you.*

Beaming, fun-loving nature . . . Vim, vigor and vitality . . . Let's do something!"

Gymnastics 1, 2; Pep Squad 4; Candy Sale 4; Basketball 4.



## MARILYN STEACIE

Mal Elementary Teacher

*The ideal of courtesy with grace and charm.*

High qualifications of leadership . . . Field hockey enthusiast . . . Active . . . Dependable . . . Promising future . . . Personality plus.

Philomath Biography and Verse Committee; Field Hockey 1, 2, 3, Captain 4; Candy Sale 2, 3; Christmas Projects 2, 3; Library Aide 4; Drama Club 1; Junior Prom Decorating Committee; Homeroom Representative 3; Steering Committee 4; Future Teachers Association, Treasurer 4.

## JAMES C. STEELE

Jimmy Business School

*Joking and humor are pleasant, and often of extreme utility.*

Tall and athletic . . . Brown hair, blue eyes . . . Flyer goalie . . . Never without a smile . . . "You bet, Pal!"

Hockey 2, 3, 4; Baseball 2; Intramurals 2, 3.

## JAMES JOSEPH STEFANINI

Steffa Accountant

*The vital air of friendship is composed of confidence.*

Loves his sports . . . He's easy going . . . Silent Steffa . . . Very likeable . . . "Come on, will ya!"

Football 2, 3, 4; Baseball 1, 2, 3; Intramurals 2, 3, 4; Christmas Projects 1, 2.

## PHILIP J. STEFANINI

Steffa Undecided

*Silence is the most perfect herald of joy.*

Quiet . . . Neat Dresser . . . Likes sports . . . Liked by all.

Philomath Business and Advertising Staff 4; Football 3; Baseball 1, 2, 3; Intramurals 3; International Relations Club 4.

## FRANCES IRENE STEEVES

Frannie Secretary

*Those who play with enthusiasm live with enthusiasm.*

Ever on the go . . . "Holy Cow!" . . . Flashing smile . . . Loves sports . . . Bowling . . . Future secretary . . . Good friend . . . Happily humorous.

Candy Sale 1, 2, 3, 4; Christmas Projects 1, 2, 3; Glee Club 1; Music Festival 1.

## ANITA L. STEFANINI

Nitsy Commercial Art

*Creative art demands the service of an active mind and heart.*

Cleverly artistic . . . Neighborly . . . Happy-go-lucky . . . Wild dancer . . . Loves a good party . . . Loyal . . . Smile for all . . . Talk much?

Philomath Biography and Verse Committee; Business and Advertising Staff 4; Pep Squad 4; Junior Prom Decorating Committee; Variety Show 3, 4; Musical Comedy 4; Candy Sale 1, 2, 3, 4; Christmas Projects 1, 2, 3, 4; Glee Club 4; Art Club 2, 3, 4; Homeroom Representative.



"You got me!"





## ROBERT T. STETSON

Bob Undecided  
*It's good to be merry and wise,  
 It's good to be honest and true.*  
 Track man . . . Fleet of foot . . . Always sincere . . . Friendly attitude . . . Gives the extra effort to win . . . Pleasant company.  
 Ski Club 4; Band 4.



## LEONARD D. STILLER

Lennie Business  
*To keep happy is what I try to do.*  
 Boys will be boys . . . Lively . . . Always finds time to have fun . . . Girls, girls, girls . . . Cassanova Stiller . . . Friend to all . . . Always with a smile.  
 Baseball 3; Candy Sale 1, 2, 3, 4; Christmas Projects 1, 3; Red Cross 1, 2, 3, 4.



"POW!"

## RONALD STORLAZZI

Ron Government Service  
*The sincere alone can recognize sincerity.*  
 Aims high . . . Enjoys winter sports . . . Talented ten-pin bowler . . . Friendly smile . . . Easy to know . . . "Forget it."  
 Gymnastics 1; Candy Sale 1, 2, 3; Christmas Projects 1, 2, 3, 4; Intramurals 1.



## LINDA J. STURROCK

Linda Secretary  
*Her smile is like a rainbow flashing from a misty sky.*  
 Enthusiastic supporter of class activities . . . Need something done to put a good time across? Count on Linda!  
 Science Fair 1, 2; Field Hockey 1, 2, 3; Basketball 1, 2; Gymnastics 1; Tennis 2, 3; Intramurals 1; Red Cross 1, 2, 3; Candy Sale 1, 2, 3, 4; Christmas Projects 1, 2, 3; Library Aide 1, 2, 3; Variety Show 3; Musical Comedy 3; A Cappella 4; Pep Squad 1, 2, 3, 4; Ski Club 4.



## THOMAS A. SULLIVAN

Sull College  
*By different methods men may excel,  
 but there are few who can do all things well.*  
 Good looks and charm . . . Known and liked by all . . . Pigskin pride . . . Will to win . . . All around athlete . . . Personality plus . . . There's something about the Irish . . . "What can I say?"  
 Senior Class Vice President; Steering Committee 3, 4; Marshal, 2nd Lieutenant 3; Science Fair 1; Football 1, 2, 3, Co-Captain 4; Basketball 4; Baseball 1, 2, 3, 4; Intramurals 1, 2, 3, 4; Homeroom Representative 3; Junior Prom Reservation Committee; Jewish War Veteran Award 4.



## DIANE ROSE SWEET

Squigi College  
*Style has no fixed laws.*  
 Endlessly on the go . . . Known for her odd hats . . . Junior petite . . . Cute . . . Lovable . . . Style conscious . . . Flirt . . . Cars an interest.  
 Mont Clair H.S., Calif.: Basketball 1, 2; Softball 2; Christmas Projects 1, 2; Language Laboratory Aide 1, 2; Library Aide 2; Glee Club 1, 2; Orchestra 1, 2; Music Festival 1, 2; Spanish Club 2; Intramurals 2; F.S.H.S.: Candy Sale 3, 4; Christmas Projects 3, 4; Glee Club 3, 4; Music Festival 3.





## NANCY CAROL SYMMES

Symmesie Home Economics Teacher  
Pure calm that knows no storm.

Tall and sophisticated . . . A smile for everyone . . . Even disposition . . . Always with her Singer.

Science Fair 2; Basketball 3; Red Cross 1, 2, 3, 4; Candy Sale 2, 3; Christmas Projects 1, 2, 3, 4; Library Aide 2; Pep Squad 1; Senior Play; Junior Achievement, President 4.



## RHONDA SUSAN TAFT

Rhon College

*Ambition is the ladder to success.*

Energetic and enjoyable . . . Vibrant, sociable and sincere . . . Ready for fun . . . Imaginative . . . Years for success.

Philomath Assistant Feature Editor; Steering Committee 3, 4; Marshal 4; Candy Sale 1, 2; Drama Club 1, 2; International Relations Club, Junior Class Representative 3, President 4; Homeroom Representative 4; Senior Play; Christmas Projects 4.



## CHRISTINE A. TARANTINO

Chris Elementary Teacher

*No girl is happy who does not think herself so.*

Small and cute . . . A great friend . . . Lots of laughs . . . Radiates friendliness . . . Capable student . . . Even disposition . . . Fun loving.

Red Cross 1, 2, 3; Candy Sale 4; Christmas Projects 1, 2, 3, 4; Variety Show 4; Drama Club 3, 4; French Club 3, 4; Pep Squad 2, 3.



## CATHERINE PAT TAYLOR

Pat Teacher

*Her heart is in her voice.*

Spirit that invites victory and success . . . Blonde and beautiful . . . Glowing with talent . . . Her voice as lovely as her smile . . . Warm and friendly . . . "Really?"

Steering Committee 3, 4; Student Council 2, 3, 4; Christmas Projects 1, 2, 3, 4; Library Aide 2, 3, 4; Variety Show 2, 3, 4; Musical Comedy 2, 4; A Cappella 3, 4; Glee Club 3; Music Festival 3, 4; Junior Prom Decorating Committee Chairman; Pep Squad 1, 2, 3, 4; District Choir 4; Senior Play; Assistant Editor of Student Handbook 3.

## MATTHEW TAYLOR

Matt Law

*Purpose, brain, and will—these tell the story.*

Tall, blond, and handsome . . . Football player . . . Diligent . . . Industrious . . . Alert . . . Brain and brawn . . . "Stiff!"

Student Crier Sports Editor 4; Philomath Sports Staff; Steering Committee 3, 4; Science Fair 1, 2; Math Fair 1, 2; Football 1, 2, 3, 4; Basketball 2; Baseball 1, 2, 3, 4; Candy Sale 1, 2, 3, 4; Christmas Projects 1, 2, 3, 4; Library Aide 4; Debating Club 2, 3; Junior Prom Committee; Football Dance Committee 3.



## FRANCIS PETER TESSICINI

Fran Musician

*A man who hath music in himself.*

A true friend . . . Sincere and loyal . . . Riding on the road to success . . . Sociability is an admired art.

Philomath Advertising Staff; Intramurals 3; Red Cross 1, 2, 3, 4; Candy Sale 3, 4; Christmas Projects 1, 2, 3, 4; Variety Show 4; Band 1, 3, 4; Music Festival 2; Rifle Club 3; Junior Prom Decorating Committee.



## WILLIAM L. THAYER

Bill Engineering

*Friendship is to be purchased only by friendship.*

An all-time good-timer . . . Craze for cars . . . Easy-going, energetic . . . Working man . . . "How long have you had this problem?"

Junior Prom Decorating Committee; Candy Sale 4; Senior Play.



## PATRICIA THISTLE

Pat Nurse

*Patience is a flower which grows not in everyone's garden.*

Fun, frolicsome, and friendly . . . Always ready for communication . . . A loyal supporter of South's football team . . . Effervescent at rallies.

Christmas Projects 1, 2, 3, 4.







### GAYLE B. THOMPSON

Gayle                      Beautician  
*Eyes too expressive to be blue, too lovely to be grey.*  
 Enchanting smile . . . Vivacious . . . Friendly to all . . . Dainty . . . Enjoys skating with friends from North. Red Cross 1, 2, 3, 4; Candy Sale 1, 2, 3; Christmas Projects 1, 2, 3; Pep Squad 1.



### VICTOR G. THOMPSON

Vic                      College  
*Popularity is the prize of friendliness.*  
 A guy you can't help but like . . . Sharp dresser . . . Really burns up a dance floor . . . Sincere . . . Friendly . . . Able athlete . . . One of the greatest . . . Deserves only the best. Steering Committee 4; Science Fair 2; Football 1, 2, 3, 4; Hockey 1, 2, 3, 4; Intramurals 2, 3, 4; Candy Sale 1, 2, 3, 4; Christmas Projects 1, 2, 3, 4.



### ARLENE E. TOMASETTI

Leani                      Teacher  
*Sincerity is an openness of heart found in very few people.*  
 Peppy cheerleader . . . Loves all sports . . . A smile for all . . . School spirit plus . . . Shy but popular . . . A true friend. Cheerleader 4; Science Fair 4; Softball 2, 3; Red Cross 1, 2, 3; Candy Sale 1, 2, 3, 4; Christmas Projects 1, 2, 3, 4; Variety Show 4; Pep Squad 1, 2, 3; Homeroom Representative 4.



### REGINA F. TOMASZEWSKI

Gina                      Nurse  
*Without love and laughter there is no joy; live amid love and laughter.*  
 A smile for everyone . . . Eyes toward Hampton . . . Always ready for fun . . . Mischievous . . . Yea Fords! . . . "Surf's up!" Philomath Biography and Verse Committee 4; Red Cross 2, 3; Candy Sale 2, 3; Christmas Projects 2, 3, 4; French Club 4; Pep Squad 2, 3, 4; International Relations Club 4; Science Fair 2; Ski Club 4.



### JANE C. TOMKINSON

Candy                      Secretary  
*Her ways are ways of pleasantness—her paths are peace.*  
 An outgoing student with an interest in people . . . Cheers fervently for F.S.H.S. . . . A member of the Pep Squad . . . Ardent and affable. Gymnastics 2, 3; Candy Sale 1, 2, 3; Christmas Projects 1, 2, 3, 4; Pep Squad 2, 3; Ski Club 4.



### GILBERT TOTMAN

Gil                      Automobile Business  
*He is the happiest of men who values the merits of others.*  
 Easy going redhead . . . Always on the go . . . Likes cars . . . Even tempered . . . Earnest. Hockey 1, 2; Red Cross 1, 2, 3; Christmas Projects 1, 2, 3; Volleyball 1, 3.



### RICHARD TOWLE

Rich                      Physical Education Teacher  
*Beware the fury of the patient man.*  
 Rugged tackler . . . Loves football . . . Enjoys bowling, going to the Cinema, spending money . . . Looks quiet, but . . . A good friend. Science Fair 2; Football 1, 2, 3, 4; Track 1, 2, 3; Intramurals 1, 2, 3, 4; Indoor Track 4.



### SYLVIA TSETAS

Sam                      Secretary  
*Her eyes are made for laughter.*  
 Bubbling with life . . . A helper with problems . . . A heart made of gold . . . Eyes full of happiness . . . A kind word to all. Philomath Business and Advertising Staff; Candy Sale 1, 2; Christmas Projects 1, 2; Glee Club 1.



### EDWARD JAMES TURIO

Ed Accountant

*High erected thoughts seated in a heart of courtesy.*

A great football player . . . An outstanding personality . . . A wonderful friend . . . Courteous to everyone . . . An intellectual mind.

Marshal 3, 4; Science Fair 2; Football 1, 2, 3, 4; Baseball 1, 2, 3; Intramurals 1, 2, 3; Candy Sale 1, 2, 4; Christmas Projects 1, 3, 4; Red Cross 2, 3, Executive Council 4; Home Room Representative 4; Ski Club 4.



### THOMAS VERRA, JR.

Nick Electronics

*Skill and confidence are an unconquerable army.*

Dextrous . . . Self-composed . . . Handy around gadgets . . . Marksman . . . Has the scientific know-how for an electronics career.

Red Cross 2, 3; Candy Sale 2; Rifle Club 1.



### VIRGINIA A. UPHAM

Ginger Teacher

*Sincerity and understanding foster peace and tranquility.*

Good disposition . . . Cheerful . . . A friend to treasure . . . A fine contribution to society in the future . . . A good teacher.

Science Fair 2; Candy Sale 1, 2, 3, 4; Christmas Projects 1, 2, 3, 4; A Cappella 3; Glee Club 2, 4; Spanish Club 4; Future Teachers Association 4; Pep Squad 1, 2, 3, 4.



### THEODORE JOSEPH TUSONI

Ted Undecided

*Don't take life too seriously—you're never going to get out of it alive.*

Unequaled athlete . . . Basketball, baseball . . . Inimitable splitser . . . Individualist . . . Nomad, adventurer . . . California bound . . . Spiffy.

Science Fair 2; Math Fair 2; Basketball 1, 2, 3, 4; Baseball 1, 2, 4; Candy Sale 1, 2; Christmas Projects 1, 2, 3, 4.

### ALICE F. WAGNER

Alie Nursing

*The heart benevolent and kind the most resembles God.*

Petite . . . Full of kindness . . . A vivid imagination . . . A friend worth having . . . Time for everyone.

Softball 3; Red Cross 1, 2; Christmas Projects 1, 2; Library Aide 1, 2, 3; Glee Club 1, 2, 3, 4; Pep Squad 1, 2, 3; Music Festival 2, 3; Basketball 4.



### LINDA SUSAN WALES

Lynn Secretary

*Good humor teaches charms to last.*

Pretty, peppy, and petite . . . Long brown hair and big brown eyes . . . Her school spirit and baton highlighted many rallies . . . "Are you kidding?"

Majorette 3, 4; Candy Sale 1, 2, 3, 4; Christmas Projects 1, 2, 3, 4; Red Cross 4.



### CAROL A. WALLACE

Carol Teacher

*Keep cool and you command everybody.*

Blonde and vivacious . . . Spontaneous, funloving, and carefree . . . Her black bomber . . . Lifeguard . . . "Well, what should we do now?"

Philomath Biography and Verse Committee; Field Hockey 3; Candy Sale 2, 3, 4; Drama Club 2; Art Club 3, 4; Junior Prom Decorating Committee.



### PHYLLIS WARNER

Phyl Hairdresser

*There's not a trace upon her face of diffidence or shyness.*

Always glad, never sad . . . Easy going . . . Unpretentious . . . Nice to know . . . "Will you stop!"

Red Cross 1, 2, 3, 4; Candy Sale 1, 2, 3, 4; Christmas Projects 1, 2, 3, 4; Glee Club 4.







# ROBERT E. WARREN

Bob Teacher-Coach

*Sincerity is the quality of a noble man.*

Fakes out the enemy with ease . . .  
A man on the go . . . Lover of life  
. . . Sociable . . . Kindly . . . Sincere.

Football 1, 2, 3, 4; Hockey 1, 2; In-  
tramurals 2, 3, 4; Red Cross 2, 3;  
Candy Sale 2, 3, 4; Christmas Projects  
1, 2, 3, 4; Junior Prom Committee;  
Volleyball 1, 2, 3, 4.



# SHARYN JAN WATERS

H.O Actress

*All the world's a stage and all the  
men and women merely players.*

Always on the go . . . Born to be an  
actress . . . Artistic hands . . . Soft  
voice and gentle eyes . . . Sophisti-  
cation and modesty . . . The leader  
and the organizer.

Student Crier Staff 3; Philomath As-  
sistant Feature Editor; Steering Com-  
mittee 3, 4; Student Council 4; Field  
Hockey 2, 3; Candy Sale 3, 4; Christ-  
mas Projects 1, 2, 3, 4; Library Aide  
1; Drama Club 1, 2, 4; Junior Prom  
Invitation Committee; Production Man-  
ager, Senior Variety Show; Senior  
Play.



# MARGARET FAITH WEIR

Faith Medical Technologist

*Wit struck smoothly shows a spark.*

Aficionado of Peter, Paul and Mary  
and Joan Baez . . . Has a Wentworth  
pin . . . Headed for college . . .  
"Hoopy-doo-a" . . . Facetious.

Science Fair 3; Candy Sale 2, 3, 4;  
Christmas Projects 2, 3, 4; A Capella  
4; Musical Comedy 1, 3, 4; Glee Club  
3, 4.



# DEBORAH WELLS

Debbie I.B.M. Work

*Felicity is the perfect virtue in a  
perfect life.*

Amiable . . . "I don't know" . . .  
Interest in New Hampshire . . .  
Planning to travel . . . Impulsive.

Business and Advertising Staff; Red  
Cross 1; Candy Sale 1, 2, 3, 4; Christ-  
mas Projects 1, 2, 3, 4; Math Club 1;  
Junior Prom Decorating Committee;  
Pep Squad 1; Junior Achievement 4.

# SHAREN L. WHITCHER

Sharen Dental Hygienist

*A companion that is cheerful is worth  
gold.*

Proficient . . . "Are you kidding?"  
Picasso of A-1 . . . Bowling and skat-  
ing enthusiast . . . Unruffled.

Red Cross 2, 3, 4; Candy Sale 1, 2, 3,  
4; Pep Squad 3.



# LINDA WOODRUM

Lin I.B.M. Work

*True goodness springs from one's own  
heart.*

Witty . . . "Are you kidding me?"  
. . . A captivating smile . . . In-  
terested in that certain grad . . .  
Fashion minded.

Red Cross 1, 2, 3, 4; Candy Sale 1, 2,  
3, 4; Christmas Projects 1, 2, 3, 4.



# LORRAINE R. WOODRUM

Rainy Secretary

*Such popularity must be deserved.*

Vivacious . . . "Just wonderful" . . .  
Interested in a certain grad, and a '61  
Chevy convertible . . . Winsome.

Steering Committee 3; Red Cross 1, 2,  
3, 4; Candy Sale 1, 2, 3, 4; Christmas  
Projects 1, 2, 3, 4; Library Aide 1;  
Variety Show 3.



# JUDITH WRIGHT

Crash Hairdresser

*A sweet and unaffected sort of grace.*

Bubbly . . . Little but mighty . . .  
"What can I say?" . . . A whiz at golf  
she's not . . . Likes driving around in  
her car . . . Warmhearted.

Red Cross 1, 2, 3; Candy Sale 1, 2, 3,  
4; Christmas Projects 1, 2, 3, 4; Glee  
Club 1, 2, 3; Pep Squad 1, 2, 3.



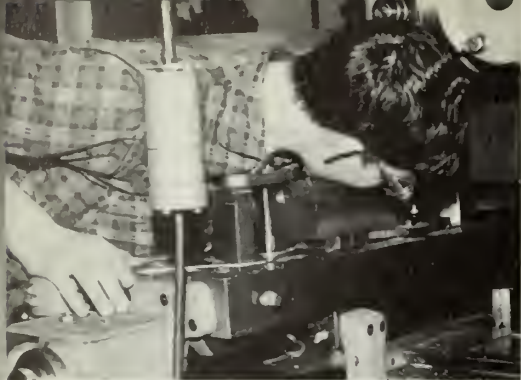

HELP!

# Vocational

## JOHN M. BEATON

Jack Automotive Engineer

*Courage never to submit or yield.*

Garrulous and gabby, seldom sad...  
Eager to help others always...  
Ventures off the "Beaton" path.

Marshal 3, 4; Christmas Projects 1, 2, 3, 4.



## SCOTT NELSON COWERN

Scott Junior College

*My candle burns at both ends...  
but, ah, my friends—it gives a lovely light.*

Journeys for java... Gregarious  
and genteel... Sticks of Woodville...  
Good sense and intelligence.

Philomath Biography and Verse Committee; Marshal 3, 4; Student Council 3; Red Cross 3; Candy Sale 3, 4; Christmas Projects 2, 4; Glee Club 2, 3; Music Festival 2, 3; Rifle Club 2.

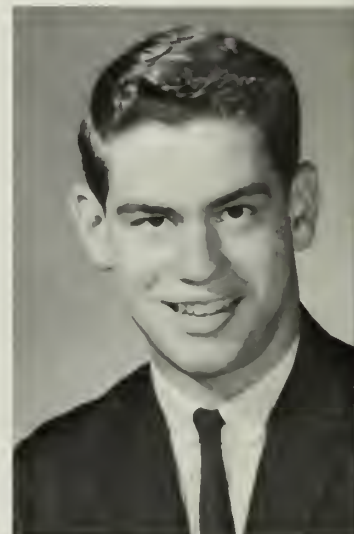

## JOSEPH WILLIAM CANALI

Joe Technician

*A friend may well be reckoned the masterpiece of nature.*

Personality plus... Sincere... Responsible... Purposeful... Well liked... Owns a G.T.O.

Candy Sale 2, 3, 4; Christmas Projects 2, Language Lab Aide 3, Rifle Club 2.



## DANIEL L. DAY

Danny Technician

*The best character is generally that which is the least talked about.*

Well-known... Stylish... Constant efforts give rewards... Cool, composed, collected... A gallant guy.

Marshal 3, 4; Candy Sale 3; Rifle Club 1, 2; Christmas Projects 1, 2, 3, 4.



## THOMAS A. CORBIN

Tom Draftsman

*A little nonsense, now and then, is relished by the best of men.*

An eye for clothes and girls... Subtle, shy, sincere... Likes golf a "hole" lot... Destined for a technical future.

Candy Sale 3, 4; Golf 3, 4; Christmas Projects 2, 3.



## ROBERT E. DAY

Bub Wentworth

*The wisest man could ask no more of fate, than to be simple, modest, manly, and true.*

Outgoing... Lively and likeable... Candid and frank... Uncompromising and sincere.

Candy Sale 4; Christmas Projects 3, 4.





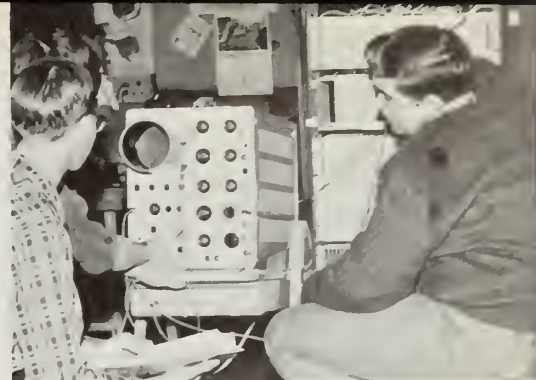

"This is Gemini Control . . . Do you read me?"



## DONALD EDMUNDS

Don Navy

*Only solitary men know the full joys of friendship.*

Can't make it?—Fake it . . . Pleasant and relaxed . . . Broad grin, often satirical . . . Unruffled air.

Candy Sale 2, 3, 4; Christmas Projects 3, 4.



## RICHARD EDWIN FORCE

Richie Mechanic

*What is life without a little fun?*

Often missed by the Medway clan . . . Not to be taken lightly . . . Casually interested in girls . . . Usually found with the guys.

Candy Sale 3, 4; Christmas Projects 4.



## MICHAEL F. GALLAGHER

Mike Mechanic

*Happiness is not the end of life: character is.*

Always smiling . . . Witty ways . . . A staunch friend . . . Four-speed reactions.

Candy Sale 4; Christmas Projects 4.

## JAMES LOUIS GODDARD

Bimbo Mechanic

*Whenever I get the urge to exercise, I lie down until it passes.*

Casual, courteous, conscientious . . . Amusing wit, zany humor . . . Last of the bigtime spenders.

Red Cross 3; Candy Sale 1, 2, 3, 4; Christmas Projects 1, 2, 3, 4; Glee Club 2; Music Festival 2; Rifle Club 2; Vocational Bowling Team 2.



## JOHN F. HILL

Crash Mechanics

*Every man is the builder of a temple, called his body.*

Even disposition . . . Easy to be with . . . Always riding high on a low wave . . . A quick hand with cars . . . Only one of his kind.

Candy Sale 1, 2, 3, 4; Christmas Projects 1, 2, 3, 4.



## ROBERT A. JOHNSON

Bob Machinist

*Honesty is the best policy as well as the safest.*

Makes the best of everything . . . A seasonal thinker . . . Industry and ability . . . Roaring cascade of wit-ticism.

Student Crier Photo Editor 3; Marshal 3; Intramurals 3; Candy Sale 1, 2, 3, 4; Christmas Projects 1, 2, 3, 4; Variety Show 3; Rifle Club 2.





### VINCENT P. JOSLIN

Batchagolupe                      Mechanic

*Talent is that which is in a man's power.*

Willing worker and helper . . . His volume always turned up . . . Years for a short career . . . Anything for a laugh.

Marshal 4; Candy Sale 1, 2, 3, 4; Vocational Bowling Team 2; Christmas Projects 1, 2, 3, 4; Rifle Club 2; Music Festival 2.



### STEPHEN P. LIBERATORE

Steve                                      Navy

*Nothing great was ever achieved without enthusiasm.*

A man of many interests . . . Quiet, dependable, considerate . . . Astute in science . . . Chooses to be an engineer.

Student Crier 4; Marshal 3, 4; Science Fair 1, 2; Gymnastics 1; Red Cross 1, 2; Candy Sale 1, 2, 3, 4; Christmas Projects 1, 2, 3, 4; Variety Show 3.



### RICHARD L. PIACENTINE

Dick                                      Mechanic

*The mystery of mysteries is to view machines making machines.*

Values license above all . . . Auto crazed . . . His nifty Chevy . . . Take the world but give me Italy . . . "May I have a pass?"



### KENNETH F. REYNOLDS

Kenny                                      Teacher

*Men are polished by words and actions and in their reflections are images of other men.*

Pedagogical ambitions . . . Itinerant nabob . . . Literary lampoonist . . . Erudite engineer.

Student Crier 4; Philomath Biography and Verse Committee; Marshal 4; Candy Sale 1, 2, 3, 4; Christmas Projects 1, 2, 3, 4; Language Lab Aide 3, 4; Graduation Sound Committee 2, Chairman 3.

### JOHN S. RUSSO

Hair                                      Air Force

*The true standard of quality is seated in the mind; those who think nobly are noble.*

The good life . . . A sparkle . . . Loves Lake George . . . Wry humor . . . Hard work and fun.

Student Council 1; Gymnastics 1, 2; Red Cross 1, 2, 3, 4; Candy Sale 1, 2, 3, 4; Christmas Projects 1, 2, 3, 4.



### CARMEN ANTHONY TADDEO

Tad                                      Technician

*Wit and wisdom were born with this man.*

Willing and able . . . A desire to succeed . . . Perhaps an engineering career . . . A winning personality.

Steering Committee 3, 4; Marshal 3, 4; Student Council 4; Red Cross 1, 4; Candy Sale 1, 2, 3, 4; Christmas Projects 1, 2, 3, 4; Language Lab Aide 3, 4; Junior Prom Lighting Committee 3; Student Government Day Representative 4; Senior Play; Variety Show 4.



### WILLIAM GORMAN THOMPSON, JR.

Bill                                      Machinist

*The great end of life is not knowledge, but action.*

Enjoys the simple life, but runs at a fast pace . . . Quiet and shy . . . Wheeling and dealing in his '57 Ford . . . Serious, purposeful, and stolid.

Candy Sale 3; Vocational Bowling Team 2; Christmas Projects 4; Red Cross 4.



### EDWARD JOSEPH WAUGH

Eddie                                      Engineer

*On earth there is nothing great but man; in man there is nothing great but mind.*

Ed, likely to be anywhere . . . Super-Duper work evasion champ . . . Balance of brains and brawn . . . Destined to do well.

Candy Sale 3, 4; Christmas Projects 1, 2, 3; Rifle Club 2.





# *Senior Superlatives*



Tom Butler and Linda Hagspiel

*Best Looking*

*Most Likely  
to Succeed*



Jane Nestell and Tony DeSantis



Pat Taylor and Tom Sullivan

*Most Versatile*

*Most Sophisticated*  
*Most Artistic*



Jim Finn and Anita Stefanini



Nancy Nathan and Tom Ferraro

*Most Sincere*      *Most Musical*



Eileen Myles and Vic Thompson



Tom Ferraro and Pat Taylor



*Most*  
*Intellectual*

John Natoli  
and  
Nancy Nathan





Joanne Purcell and Jim Steele

*Most Comical*

*Best Dressed*



Rachael Keville and Kevin Kaeding



John Natoli and Teresa Perez

*Most  
Interesting*

*Most Flirtatious*



Jim Finn and Sue Bennett

*Most  
Athletic*

Tina Reihl  
and  
Wayne Ramos



*Most Popular*



Tom Sullivan and Jane Nestell.



Gemma Luciani and John Comolli

*Most Friendly*

*Most Typical*



Lynda Moro and Vic Thompson





# Athletics



Dave McQuinn



John Farias



Tom Sullivan, Co-Capt.

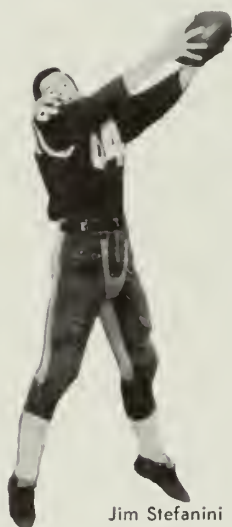

Jim Stefanini



Vic Thompson



Tom Miller

## 1965 SCORES

SOUTH	34	Walpole	14
SOUTH	22	Milton	20
SOUTH	8	Needham	0
SOUTH	32	Dedham	6
SOUTH	12	Norwood	12
SOUTH	20	Wellesley	14
SOUTH	6	North	12
SOUTH	6	Braintree	28
SOUTH	22	Natick	14



Dana Merloni



Jim Finn



Mr. Jack Daniels, Athletic Director; Mr. Frank Galvani, Assistant Athletic Director



# Co-Champs

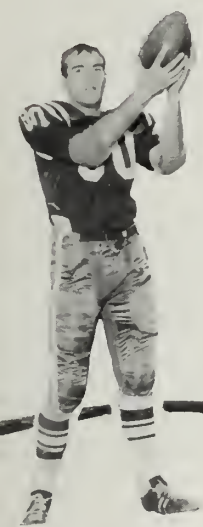

Wayne Ramos, Co-Capt.



Bob Warren



Tom Butler



Rich Towle



John Rainey



Karl Dakota



Ron Reed



Matt Taylor



John Cunningham



U. Barreira, J. McDevitt, C. Deleo, B. Jachowicz, A. Badger, J. Diatelevi, F. McDevitt



Ed Turcio

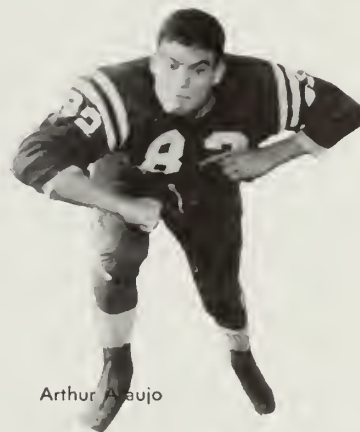

Arthur A. Jujo

## TEAM RECORDS

VARSITY	6-2-1
J. V.	5-3-1
SOPHOMORES	6-0-0
FRESHMEN	4-3-0





**VARSITY TEAM:** *First Row:* R. Towle, T. Miller, J. Rainey, D. McQuinn, V. Thompson, D. Merloni, Co-Capt. W. Ramos, Co-Capt. T. Sullivan, B. Warren, R. Reed, J. Finn, T. Butler, K. Dakai; *2nd Row:* Athletic Dir. J. Daniels, J. Ferullo, B. Tirrell, B. Loring, B. Frost, A. Harrington, J. Crager, M. Taylor, A. Araujo, J. Farias, E. Turieo, J. Stefanini, J. Cunningham, R. Clements, Coach Deleo, Coach Jacowicz; *3rd Row:* P. Nardini, R. Pereira, G. Giombetti, R. Haubner, D. Tseklenis, S. Bodkin, S. Dyer, J. Chaisson, K. Garvey, P. Cordella, S. Abloni, G. Iodice, B. Smith, J. Capstick.

**JUNIOR VARSITY:** *First Row:* D. Smith, M. Lewis, G. Giombetti, R. McKinstry, W. Tirrell, R. Haubner, P. Cordella, W. Loring, S. Dyer, J. Capstick, K. Garvey, S. Bodkin, R. Pereira, J. Chaisson, C. Jacowicz, S. Kamin, R. Natichioni; *2nd:* Coach McDevitt, K. Kimbal, J. Trombi, M. Vdoklis, B. Baker, W. Hawkins, T. Dunlap, B. Swift, P. Borghi, M. Richardson, N. Denny, E. Smith, M. Gumbin, B. Dolliver, B. Viol, E. Guardiani, P. Cauldron, B. Thomasini, Coach Badger.



The return of flubber



"He's mine—no he's mine"





"Now just look what you've done!"



Aren't you glad you use Dial—Don't you wish everybody did?



It's a bird, it's a plane, it's a Flyer!

FRESHMAN TEAM: First Row: S. Balcum, N. McConarty, A. Christfer, B. Auerr, R. Casabianco, M. Costin, T. Marchette; Second Row: Asst. Coach McDevitt, J. Dready, A. Hotter, B. O'Connell, J. Carney, S. McNally, J. Marchal, E. Meiners, T. Donovan, R. Carlson, J. Sullivan, R. Robertson, Coach Diatelevis; Third Row: M. Lewis, J. Sarno, R. Crane, B. Galvani, T. Collins, F. Correnty, B. Summers, Manager; Fourth Row: J. Hayes, S. Carey, T. Mueller, H. Quigley, D. Hawkins, D. Cardiff, M. Grinley; Top Row: J. Saroskie, D. Toppin, T. McCortly.







First Row: Drum Majorette Diana Lincoln, Diane Nicoli, Leslie McKinstry, Linda Wales, Rachael Keville, Carol Burr, Head Majorette Brenda Riviera; Second Row: Joanne Rolls, Margaret LaValle, Pam Silva, Debby Young, Margaret Smith, Mary Deveau.

## *Our Majorettes*

entertained



at the rallies



at the games



and at the Football Dance



# Band



First Row: N. Needleman, D. Gorevitz, S. Essajanian, C. Plourde, D. Renzi, M. Allison, B. Boch, L. Peso, S. Ferguson, C. Reihl; Second Row: D. Prince, J. Schoner, M. Grossberg, M. Gibbons, E. Josephs, D. Holmes, S. Hansen, J. Artzberger, L. Loring, L. Durgin, W. Fuller, B. Ross, M. Canton, T. Donovan, A. Bartolini, R. Franchi, P. DeWolfe; Third Row: D. Stanley, P. Powell, D. Moulton, L. Kustron, B. Germond, R. Dag, D. Oser, R. Fish, J. Mastrophillipo, W. Durgin, P. LeGrande, D. Sobiewski, G. Kindler, R. Whittemore, F. Lanagan, C. Palanzi, S. Moulton, J. Yee, P. McLellan, L. Koolkin, E. Kindler, B. Blake; Fourth Row: Mr. Oneschuk, J. Crawford, B. Howland, R. Callahan, T. Ferraro, B. Whitney, G. Richard, B. Hastings, L. Breed, C. Villa, W. Crane, L. Sobiewski, S. Montana.



Practice . . .



makes . . .



perfect





First Row: Liz Devitt, Captain Sue Caradonna, Gerri Betti, Arlene Tomasetti; Second Row: Pamela Valentini, Joanne Catani, Joanne Moresi, Diane Staruck, Joanne Pavia, Terri Nobilini.

## Our Cheerleaders

inspired South



at the rallies



... at the games



... and at the Football Dance for the Bay State Champs!



# Basketball 1965-1966



*1965-1966 Record Won 13 Lost 6*



Allah be praised!



Up, up, and away!



Three on one? No problem.

## Scores

F.S.H.S.	Opponent	F.S.H.S.	Opponent
55	Braintree	54	Wellesley
79	Wellesley	69	Milton
58	Milton	52	Norwood
47	Norwood	66	North
63	North	53	Dedham
82	Dedham	64	Walpole
75	Walpole	59	Needham
56	Needham	50	Natick
54	Braintree	58	Tech Tourney
63	Natick	81	Carmelite
		62	



**JUNIOR VARSITY:** *First Row:* M. Richardson, P. Borghi, R. Brigham, B. Hawkins, P. Cauldron, J. Anderson, J. Hamilton, W. Dolliver; *Second Row:* G. Rubenstein, manager; T. McCarthy, R. Simonson, D. Waterfield, J. Rubin, B. Whitney, J. Stacey, W. Hawkins, Coach Deleo.





VARSITY SQUAD: First Row: Stephen Basile, Arnold Andre, Thomas August, Stephen Kamin, Brad Hawkins; Second Row: Coach Grealey, Manager Benjamin Galvani, James Lilley, Wayne Ramos, Frank Hill, Paul Cauldron, Dennis Giombetti. Absent: Kevin Salvi, Joseph Palma, Dana Merloni, Thomas Sullivan.



Wayne seemed ten feet tall under the boards.



It went thataway!



Shake hands and come out fighting!

# Senior Hockey Stars



Captain Joe Crager



Ron Reed



Tom Butler  
Most Valuable Player

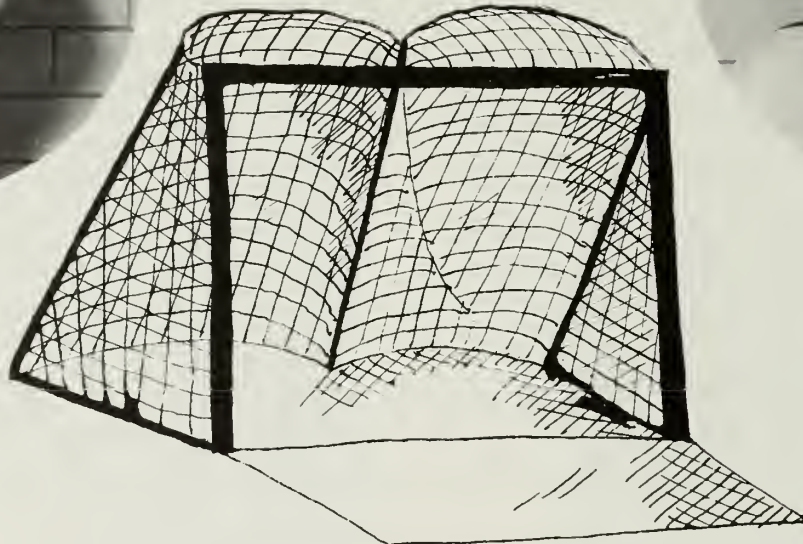

## Scores

South	Opponent	
2	Wellesley	0
5	Braintree	2
3	Milton	0
2	Dedham	3
3	North	0
1	St. Sebastian	10
0	Walpole	5
0	Needham	3
0	Norwood	7
2	Natick	5
2	Wellesley	3
7	Braintree	0
5	Milton	3
0	North	0
0	Dedham	7
0	Walpole	3
0	Needham	2
2	Norwood	5
2	Natick	2
2	Alumni	3



Jim Steele



Rick Parmenter



# 1965-1966 Record: Won 6 Lost 12 Tied 2



VARSITY HOCKEY SQUAD: First Row: W. Loring, V. Thompson, Capt. J. Crager, T. Butler, R. Reed, J. Steele; Second Row: J. Shepard, V. Accorsini, D. Anderson, K. Kimball, E. Dowd, R. Parmenter; Third Row: Coach Robert Bell, R. Newman, J. Taylor, B. Hastings, S. Dyer.



Get off my back!



X marks the spot.



All-Star Kevin Kimball in action.

# Hockey Action



"You'd better pray!" All-Star Donald Anderson tries a shot against Braintree.



Jim Taylor faces off against North.

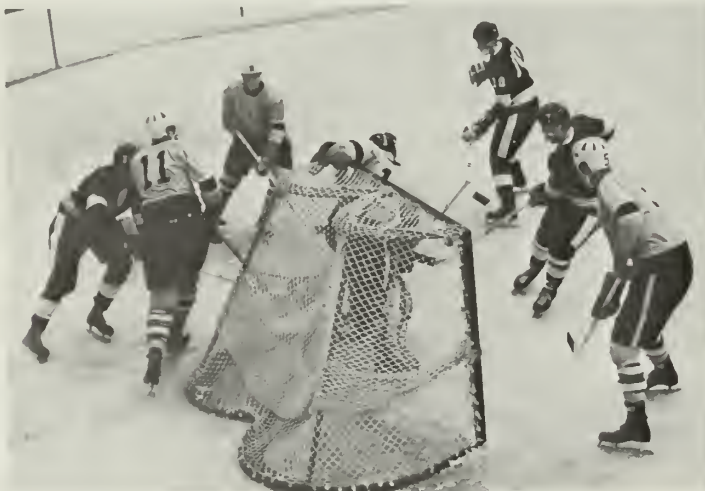

Worse than Route 9 at five o'clock!



"Anyone else want to play goalie?"



# Cross Country



First Row: R. Bowman, D. Anderson, C. Larrabee, L. Kitchen, K. Jordan, J. Howard, T. Dyer, T. Anthony, J. Howard; Second Row: Coach Dowling, S. Essajanian, J. Robertson, N. Dowd, D. Eiss, D. Whittemore, S. Appell, B. Stetson, R. Kowalski.



Ugh . . . !!

# Indoor Track



First Row: R. Kassabian, J. Ferullo, D. Lewis, A. Folino, D. Holmes, L. Kitchen, R. Kowalski (capt.), A. Piccirillo, H. Fantoni, T. Anthony, R. Stetson, M. Rodin (mgr.); Second Row: E. Collins, R. Clements, D. Tseklenis, D. Eiss, T. Miller, R. Haubner, J. Rainey, R. Bowman, R. Kowalski, J. Howard, S. Essajanian, D. Hardy, L. Paglia, J. Jordan, Coach Dowling.



Tom to the rescue!



"Hi there . . ."



# Field Hockey



Captain Marilyn Steacie

VARSITY First Row: K. Dexter, L. Devine, L. Goddard, M. Steacie, P. Ritchie, N. Comolli, M. Cole; Second Row: S. Reder, P. McKee, L. Martinez, C. Joyce, N. Martinez, Coach Catherine Walker, B. Brandolini, J. Duane, D. Spencer, D. Crosby, E. Gould, C. Wheeler.



A guy could get killed out here!

## Scores

Framingham South	Opponent
1 Ashland	1
0 Needham	2
1 Dedham	0
0 Braintree	1
0 Walpole	4
2 Norwood	1
1 Natick	0
0 Ashland	3
0 North	1
0 Wellesley	2



JV Captain Diana Lincoln



JV Team: First Row: G. Anspach, L. Fraelic, K. Saletnick, D. Lincoln, P. Cournoyer, B. McLaughlin, S. Bayes; Second Row: J. Pontz, C. Dow, J. Logan, K. Vandenberg, P. Drechsel, E. Dolliver, M. Gans, P. Little, J. Beal, K. Summers, M. Toscano.



# Girls' Basketball



1965-1966 VARSITY AND JUNIOR VARSITY: First Row: P. Hixon, A. Zanbell, E. Dolliver, C. Reihl, N. Martinez, Captain Sue Bennett, S. Skinner, D. Martinez, D. Spencer, J. Duane, K. Martin, D. Crosby; Second Row: A. Johnson, E. Kindler, E. O'Grady, P. Spencer, S. Maish, D. Stanley, B. Boch, D. Spencer, P. Bell, K. Flaherty, C. Joyce, P. Ritchie, J. Beal, Coach Patricia West.

## Scores

Framingham South	Opponent	
25	North	22
33	Natick	19
11	Wellesley	35
13	Needham	21
12	Braintree	24
22	Dedham	11
24	Walpole	42
22	Norwood	40



Tina 'tempts to take the ball



"Next time, let's try it through the top."



"I want to hold your hand!"



# Boys' Gymnastics

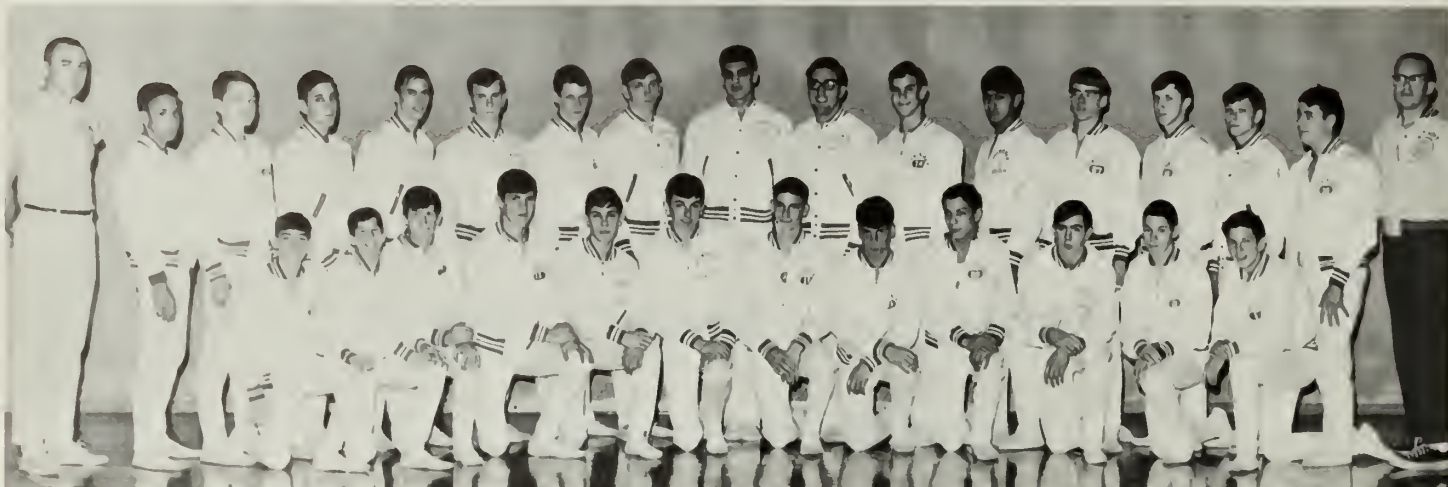

First Row: A. Manzella, J. Natachioni, D. Pollard, J. Mansfield, G. Scycouska, K. Miller (co-capt.), E. Datti (co-capt.), R. Jones, J. Borgio, J. Henderson, E. Lehman, R. Tedoschak; Second Row: Coach Wheeler, G. Hardy, R. Rendell, G. Artsburger, H. Morgan, G. Malloy, A. Hensel, W. Smith, G. Zerbini, D. Lopes, R. Otte, S. Caparelliottis, D. Holmes, R. Paul, A. Hodder, E. Rustighini, Mr. Woodcome, Assistant Coach.



Going my way?



Rex Trailer couldn't do any better!



# Soccer Team



That's using your head!



"Oh, you do the Hokey Pokey, and that's what it's all about . . ."



"Kick the ball, not my head!"



**SOCCER SQUAD:** First Row: E. Lehman, S. Crawford, M. Sullivan, P. Henick, H. Morgan, R. Sleczkowski, S. Fedorchak, G. Malloy, T. Manzella;  
Second Row: Coach George Wheeler, J. Anderson, B. Hastings, G. Nichols, V. Acricini, E. Bryant, D. Bevilacqua, J. Mansfield, K. Miller, E. Datti,  
Assistant Coach Ronald Alves.



# *South's Sports' Scene*





# STUDENT CRIER

## CHERRYBLOSSOMS ENVELOPE GYM

Special Report on Recreation  
For Those in G. Land, Ok.

The Cherry Blossoms Envelope Gym, located in the heart of the city, is a place where students can find a variety of activities and sports. The gym is open from 8:00 a.m. to 8:00 p.m. and is a great place for students to get in shape and have fun. The gym has a variety of equipment and facilities, including a basketball court, a volleyball court, and a swimming pool. The gym is also a great place for students to socialize and hang out with their friends. The gym is a great place for students to get in shape and have fun.



Students behind the scenes John Walsh, Carlos Blanton, Joyce Burdette, Tony DeBartolo, Don DeWalt, Keith Robinson, Paul Taylor.

### Annual Gold Medal Year Review

The annual Gold Medal Year Review, which is a tradition at the Cherry Blossoms Envelope Gym, is a great way for students to reflect on their achievements and look forward to the future. The review is held every year and is a great opportunity for students to share their stories and experiences. The review is a great way for students to get in shape and have fun. The review is a great place for students to socialize and hang out with their friends. The review is a great place for students to get in shape and have fun.

Mahler, Moulton Star  
in Musical Comedy  
"So This is Paris"

Students are well on their way to a successful year. The students are well on their way to a successful year. The students are well on their way to a successful year. The students are well on their way to a successful year.

Annals  
Sund. High 67-  
Dec. 4, 1967  
No. 0009

SENIOR VARIETY SHOW  
Friday April 9, 1965 8-11 P.M.  
Princetonham 9-11  
South 12-1

INTERNATIONAL RELATIONS CLUB  
Jefferson Kaye and Band  
Singers Six  
Friday April 9, 1965 8-11 P.M.  
Princetonham 9-11  
South 12-1



Complex

Cinderella

Activities



The kit didn't predict this.



Step on it, Madame Defarge.

## *Oriental Rhapsody*



Mr. Martin crowns Queen Dorothy Lounsbury, escorted by Scott Moulton. The Princesses: Rozanne Agostinelli, Linda Sturrock,





The Grand March



and Beverly Brandolini, escorted by  
Matthew Taylor, Carl Oosterman, and  
James Fair, respectively.

## *Junior Prom May 14, 1965*



Should I tell her my foot is caught  
in her hoop?



# Football Dance



The changing of the guard: Ramos and Sullivan, '65 Co-Captains; Coach Jachowicz; and Clements and Iodice, '66 Co-Captains



The talented cheerleaders baked a cake to honor the Bay State League Champs.



AMEN!



"Here's looking at you!"



We danced on and on . . .



# Christmas Assembly



"Jolly old Saint Nicholas . . ."



Faculty soloist, Mr. Thomas Murphy.



Mr. Joseph Murray directing the A Cappella Choir.



"Oh, what fun to laugh and sing . . ."

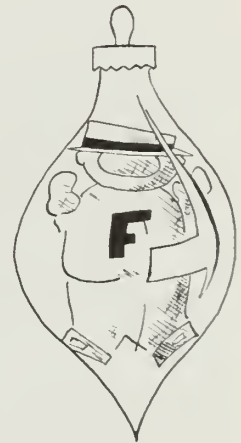

The Girls' Glee Club, under the direction of Mr. Joseph Oneschuk.



STUDENT COUNCIL MEMBERS: First Row: S. Caradonna, P. Taylor, S. Bennett, T. Ferraro, W. Garrett, J. Natoli, D. Lopes, R. Haubner, P. Bremer, J. Moresi, T. Nobilini; Second Row: D. Crosby, J. Pavia, S. Waters, J. Cella, P. DeSantis, B. Flumere, J. Staruck, E. Burt, D. Gusha, P. Ritchie, J. Cattani; Third Row: K. Kaeding, T. McCarthy, K. Dakai, A. DeSantis, F. Hill, K. Salvi, N. McConarty, Mr. Robert Flaherty, Advisor.



OFFICERS: William Garrett, 1st Vice-President; John Natoli, President; Dwight Lopes, 2nd Vice President; Robert Haubner, Treas. Sue Bennett, Recording Secretary; Pamela Bremer, Corresponding Secretary; Mr. Flaherty, Advisor.



HIGH AWARD WINNERS: Selected by a vote of the Student Council and the Faculty were John Natoli, Student Government Day Representative; Thomas Sullivan, Jewish War Veterans Award; and Joan Marengi, Daughters of the American Revolution Award.



# Council



SENIOR MEMBERS: *First Row:* Pat Taylor, Sharyn Waters, Anthony DeSantis, John Natoli, Thomas Ferraro, Pamela Bremer, Susan Bennett; *Second Row:* Susan Cañadonna, Frank Hill, Karl Dakai, Kevin Salvi, and Kevin Kaeding.



Mr. President

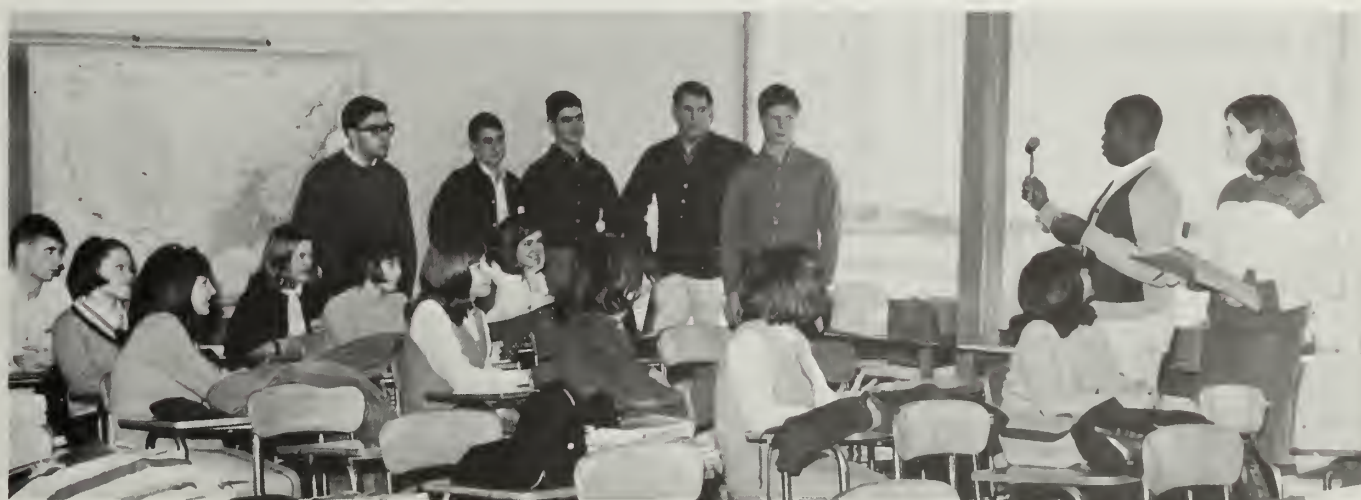

"Now, here's the problem . . ."



"We've got the answers!"



# Student Council Projects



The one that got away.



The 1965 Candy Sale, sponsored by the Student Council, was a great success. South students sold 3,800 pounds of fudge to earn approximately \$1,100 for various charities.



Just a few of the more than 3,000 cans of food contributed to the Salvation Army and the 50 bags of clothing sent to the Save the Children Federation.



And away we go! In addition, the homerooms "adopted" fifty-two less fortunate families and made their Christmases a little brighter with presents. Similarly, in March, the homerooms sent packages to local servicemen fighting in Viet Nam.



# Steering Committees

**SENIOR CLASS STEERING COMMITTEE:** *First Row:* S. DeNicolais, J. Marengi, N. Nathan, M. Maguire, T. Sullivan, A. DeSantis, J. Nestell, S. Skinner, M. Steacie, O. Boyko; *Second Row:* D. Nicoli, R. Taft, L. Paglia, K. Kaeding, L. Sobiewski, L. DiPesa, S. Bennett, P. Taylor; *Third Row:* Mr. Hubert Edmond, Advisor, J. Natoli, T. Ferraro, V. Thomson, M. Taylor, F. Hill, J. Rainey, C. Taddeo.



SENIOR STEERING COMMITTEE



CLASS  
OFFICERS

**SENIORS:** Meredith Maguire, secretary; Thomas Sullivan, vice president; Anthony Desantis, president, Jane Nestell, treasurer.



**JUNIORS:** Brian Hastings, president; James Warren, treasurer; John Lemerise, vice president; Debby Spencer, secretary.



JUNIOR STEERING COMMITTEE

**JUNIOR CLASS STEERING COMMITTEE:** *First Row:* J. Cella, J. Pavia, K. Cosgrove, B. Flumere, B. Hastings, J. Warren, J. Lemarise, D. Spencer, N. Paul, D. Spencer, J. Duane; *Second Row:* R. Martell, E. Datti, S. Isaacson, K. Summers, B. Brandolini, A. Potter, S. Woick, D. Staruck, K. Miller, Mrs. Sophie Savas, Advisor; *Third Row:* R. Franchi, W. Smith, S. Alderman, J. Collins, R. Haubner, E. Grant, P. Tighe, S. Bishov.

# Marshals



First Row: K. Summers, R. Taft, D. Fuller, E. Myles, E. Provencher, G. Luciani, K. Ferrari, D. Staruk; Second Row: D. Nicoli, J. Palmer, S. Caparelliotis, J. Finn, E. Turieo, D. Young, Mr. Shaughnessey.



Kevin Salvi, Captain; Eileen Myles, Lieutenant; Mr. Shaughnessey, Advisor.



"Stop! in the name of love!"



Vocational Marshals

First Row: J. Beaton, S. Liberatore, C. Taddeo, J. Chaisson, V. Joslin, E. Bacon; Second Row: Mr. Fraser, advisor, J. Romani, K. Reynolds, S. Cowern, R. Nemet.



# Student Crier



First Row: C. Sawyer, K. Mulvey, A. Cheney, K. Kamin, M. Taylor, J. Marengi, M. Needleman, J. Lawson, S. Skinner, D. Barwell, L. Carrachini; Second Row: S. Avery, B. Donley, A. Miller, S. Pike, A. Robertson, D. Ebeling, A. Johnson, D. Pullin, Miss Kathleen Dowd, advisor; Third Row: L. Sachs, J. Mullen, S. Reder, S. Bishov, B. Perry, J. Rubin, E. Waters, H. Morgan, R. Seegal, N. Conca.



"Now, bring back a good story!" Editor Joan Marengi gives out the assignments for another Crier.



The Editors. Seated: Karol Kamin, Feature editor; Joan Marengi, editor-in-chief; Mark Needleman, assistant editor-in-chief; Standing: Sue Skinner and Matt Taylor, sports editors; Kathy Henderson, assistant sports editor; Ann Cheney, news editor; and Diana Pullin, assistant feature editor.



PICTURE COMMITTEE: John Natoli, assistant, and Jane Gallivan, editor.



FEATURES: Nancy Nathan, editor; Rhonda Taft and Sharyn Waters, assistants.



EDITORS: Jeanne LaVine, assistant; Ken Koolkin, editor-in-chief; Linda DiPesa, assistant.



BIOGRAPHY & VERSE COMMITTEE: First Row: D. Barwell, S. Avery, B. Donley, P. Bell, S. Bennett, J. Purcell, Y. Childs, J. Hardy, R. Keville, R. Harris; Second Row: Miss Dorothy Janda, Advisor; D. Joyce, N. Conca, R. Tomazewski, M. Maguire, M. Steacie, L. Bartlett, D. Nicoli, P. Bremer, S. Heald, Miss Madeline Placentino, Advisor; Third Row: G. Betti, O. Boyko, L. Sturrock, C. Wallace, P. Graham, S. Skinner, J. Lawson, J. Carmody, J. Nestell.

VOCATIONAL BIOGRAPHY & VERSE COMMITTEE: Scott Cowern; Mr. William Molloy, Advisor; Kenneth Reynolds.





# Staff



BIOGRAPHY & VERSE EDITORS: Joanne Purcell, assistant; Sue Bennett, editor; and Peggy Bell, assistant.



SPORTS STAFF: Matt Taylor; Linda Loring, editor; Kevin Salvi. Absent: Sue Gibson.



BUSINESS & ADVERTISING STAFF EDITORS: Kevin Kaeding and Susan DeNicolais.



BUSINESS & ADVERTISING STAFF: First Row: J. Kannar, S. Ritchie, S. Miller, S. DeNicolais, K. Kaeding, S. Heald, R. Harris, C. Nelson; Second Row: K. Mulvey, M. Fyrer, L. Sturrock, D. Wells, D. Bruce, L. Crowley, S. Rovinelli, Mr. Louis Trevani, Advisor; Third Row: M. Maguire, B. Koch, P. Stefanini, E. Collins, L. Koolkin, L. Kichen, J. Evans.



The principle of "doublethink": When you think you've met a deadline, you haven't. Ken Koolkin confers with Mr. Thomas Hamilton, Advisor.

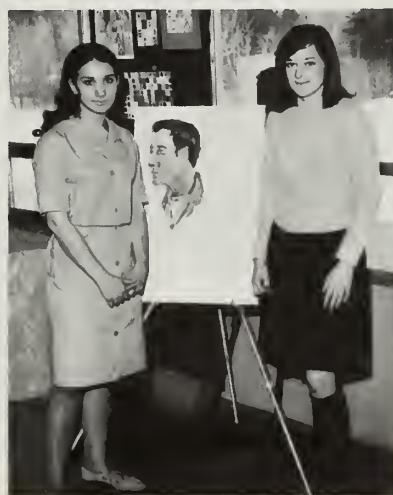

ART STAFF: Lucille Samaras, who created the cover and title page, and Virginia Dodge, editor.

# National Honor Society



1966 Inductees (on left of speaker's stand) First Row: M. Berg, L. Carracini, K. Dexter, J. Gaulin, J. Hardy, S. Liberatore, L. Slatkavitz, S. Alderman, S. Bishov, A. Cheney; Second Row: J. Cheney, C. Devine, B. Gilroy, B. Hastings, K. Henderson, S. Isaacson, J. Lawrence, D. Lopes, M. Mahoney, R. Manevitz; Third Row: J. McKinstry, J. Odabachi, A. Potter, D. Pullin, S. Rampley, E. Randall, A. Robertson, P. Tighe, M. Tolle, L. Yeaton. 1965 Inductees (on right) First Row: K. Kaeding, N. Nathan, L. DiPesa, S. DeNicolais, J. Natoli, D. Beaton, T. DeSantis, B. Donley, P. Graham; Second Row: D. Joyce, K. Koolkin, C. Lawson, L. Loring, J. Marengi, J. Nestell, S. Orazi, C. Reihl.



Linda DiPesa,  
Corresponding Secretary



Larry Paglia,  
President



John Natoli,  
Treasurer



Nancy Nathan,  
Vice-President



Susan DeNicolais,  
Recording Secretary



Mr. Martin presenting certificates and pins.



# Future Teachers' Association



First Row: C. Dow, J. Costello, M. Steacie, P. Graham, T. Rhiel, J. Lavine, S. Rosenblatt, S. Bornstein, C. Camacho; Second Row: E. Cormier, V. Upham, R. Harris, M. Gans, D. Joyce, J. Rivers, M. Katz, H. Cordery; Third Row: J. Siel, M. Fyrer, S. Heald, P. Edmond, S. Heinemann, M. Mahoney, A. Mahoney, J. Bell, K. Dowd.



OFFICERS: Marilyn Steacie, treasurer; Tina Reihl, vice president; Pat Graham, president; Jeanne LaVine, reporter; Miss Mary O'Neil, advisor.



"Is it true that an apple a day is a fringe benefit?"

# Library



**LIBRARY AIDES:** *First Row:* Miss Lathrop, A. Provencher, K. Moscatelli, L. Koolkin, R. Conrado, B. Garrett, A. Cheney, D. Pullin, S. Pike, P. Ammerman; *Second Row:* D. Stalker, R. Seegal, E. Gould, S. Costin, A. Johnson, S. Bayes, C. Martin, G. Anspach; *Third Row:* E. Randall, D. Spencer, K. Summers, B. Groves, D. Spencer, L. Levine, L. Yeaton, A. Robertson, E. Svenson; *Fourth Row:* S. Ferguson, S. Ferdorchec, R. Conrado, D. Fitts, D. Carvalho, B. Martell, D. DeMille.



**SENIOR LIBRARY AIDES:** *First Row:* Miss Lathrop, B. Sherman, C. Burr, J. Finn, J. LaVine, T. Ferraro, S. Bennett, J. Gallivan; *Second Row:* L. Loring, B. Donley, S. Avery, C. Reihl, P. Graham, P. Taylor, D. Joyce, J. Burnham.



Miss Elizabeth Lathrop, Librarian



**COLLECTORS' CLUB:** S. Costin, A. Johnson, P. Ammerman, A. Provencher, A. Robertson; *Second Row:* D. DeMille, S. Ferguson, J. Finn, S. Ferdorchec, B. Groves, D. Pullin.



# Language Lab Aides & Audio Visual Club



First Row: J. Siel, G. Anspach, K. Martin, N. Trust, V. Megin, R. Warren, C. Luminari, J. Polomarenko, C. Dow; Second Row: R. Goddard, S. Hansen, S. Reder, M. Devoe, C. Thistle, P. Cournoyer, E. Hayes, M. Donnelly, R. Harrington; Third Row: P. Norton, A. Araujo, C. Taddeo, J. Lemerise, B. Frost, B. Garrett, J. Ponce, J. Scagnelli, W. Perini; Fourth Row: Mr. Walter Korowski, Audio-Visual Director, D. Carvalho, D. Gallagher, P. McCollum, P. Tigie, M. Needleman, R. Kowalski, R. Wrensinski, J. Henderson, B. Martel.



Two of our invaluable aides.

All right, who put the Beatle album on?



# French Club



FRENCH CLUB: *First Row:* A. Roberts, E. Gould, L. Fraelic, E. Dolliver, C. Burr, S. DeNicolais, A. Provencher, A. Robertson, C. Derouin, A. Miller; *Second Row:* M. Donnelly, J. Costello, E. Moran, A. Litter, L. Bartlett, K. Dowd, J. Bell, S. Bayes, J. Polomarenko, Mrs. Florence Mack, Advisor; *Third Row:* R. Tomaszewski, L. Antonioli, P. Little, L. Bartlett, E. Svenson, D. Lopes, R. Kassabian, S. Hansen, M. Allison, N. Hubert.



FRENCH CLUB OFFICERS, (left) include Ellen Dolliver, treasurer; Anne Provencher, secretary; Sue DeNicolais, president; and Carol Burr, vice president.

# German Club



GERMAN CLUB (left) *First Row:* J. Lawson, K. Henderson, J. Cheney, M. Sulla, W. Garrett; *Second Row:* J. Ebin, M. Sullivan, S. DeCollibus, E. Grant, W. Perini, Mr. William Friary, Advisor.





# *Latin Club*



LATIN CLUB: *First Row:* B. Flumere, S. Isaacson, J. Odabachi, M. Sulla, B. Gilroy, L. Loring, P. Dreschel, S. Miller, E. Byrt, C. Manarino, E. Diasio; *Second Row:* Miss Antoinette Gucciardi, Advisor; P. Mansfield, A. Cheney, R. Dobson, E. Waters, D. Lopes, S. Bishov, M. Allison, L. Peso, Miss Helen Vancavage, Advisor



LATIN CLUB OFFICERS: *First Row:* Margaret Sulla, vice president, and Linda Loring, president; *Second Row:* Beverly Gilroy, secretary, Betty Flumere, and Shelley Isaacson, program chairmen.



GERMAN CLUB OFFICERS: (right) Kathleen Henderson, vice president; Jonathan Cheney, president; and Margaret Sulla, secretary.



# Spanish



SPANISH CLUB: First Row: N. Rosen, J. Hardy, N. Nathan, L. Biasini, D. Nicoli, P. Duca, C. Peso, L. Levine, R. St. Laurent; Second Row: P. Mansfield, B. Donley, D. Barwell, S. Avery, Y. Childs, C. Nelson, V. Upham, Mrs. Heda Skiotis; Third Row: D. Joyce, J. Siel, P. DaPrato C. Cramer, M. Katz, J. Purcell, M. Bulnes, M. Lembo, S. Bornstein.



A spirited practice session.

# Debating





Club

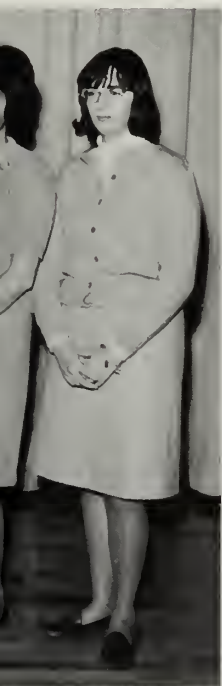

SPANISH CLUB OFFICERS (left) Pat Duca and Lucia Biasini, program chairmen; Diane Nicoli, president; and Carol Peso, secretary-treasurer.



Teresa Perez exhibits a serape to the Spanish Club members.

Club



DEBATING CLUB OFFICERS (left) William Garrett, president; Rebecca Manevitz, secretary; and Scott Moulton, vice president.



DEBATING CLUB: First Row: C. Rogers, S. Bayes, S. Moulton, R. Manevitz, W. Garrett, J. Leao; Second Row: Miss Joanne Shinnick, Advisor; L. Katz, D. Haendel, W. Perini, Mrs. Dorothy Carter, Advisor.

# Cinderella

Senior



I wish I had an outfit like that.



"Oh, Prince, a genuine Mickey Mouse watch!"



"Here she



SENIOR PLAY CAST. First Row: Yvonne Childs, Libby Bartlett, Christina Reihl, Susan Bennett, Bill Thayer, Henry Morgan, Pat Graham, Diana Lincoln, Linda DiPesa, Mrs. Marion Prim, Director; Second Row: Susanne Avery, Paul Henick, Ed Collins, Ronnie Wreszinski, Scott Moulton, Joe Bruner, Joanne Purcell, Linda Loring. Absent, Sharyn Waters.



"Turn it off, Flora; turn it off."





# Complex

## Play



"America!"



"Oh, Tina, college isn't *that* important!"



"Hold it, I'm going to sneeze!"



SENIOR PLAY CREW. First Row: S. DeNicolais, N. Rosen, B. Donley, J. LaVine, K. Kaeding, R. Taft, S. Rosenblatt, P. Taylor, J. Hardy, D. Clifford; Second Row: D. Wells, G. Betti, C. Cramer, J. Gallivan, N. Symmes, J. Carmody, S. Skinner, M. Steacie, M. Maguire, D. Barwell; Third Row: W. Garrett, J. Rainey, J. Collins, S. DeCollibus, M. Taylor, T. Ferraro, L. Sobiewski, C. Taddeo.



"Oh, Sharyn! I told you to be careful of my banana peels!"



# SS Variety



Pat Taylor



Our captain and stage director.



"The Stupendous,"



The Not Really's



The Sinners



Leslie Breed



"Take it easy, Sue."



"Our Student Council President???"



# Show



Magical, Great-Wild Men!!



Faith Weir



The Wild Daisies



Mr. Jachowicz shy??



he Wildest Wild Man!



Bat Man

and friends



Dwight and Ronnie

# Drama Club



First Row: N. Grace, C. Bachini, B. Swift, Y. Childs, J. Collins, L. Bartlett, M. Lembo, D. Scagnelli;  
Second Row: A. McCann, K. Barbieri, R. Mazzuchelli, B. Lewis, K. Rogers, S. Sneider, M. Gagne, C.  
Foster; Third Row: N. Mahoney, P. Lelli, R. Kassabian, S. DeCollibus, J. Robertson, L. Bartlett, D.  
Devico. Absent: Mrs. Marion Prim, Advisor.



DRAMA CLUB OFFICERS: C. Bachini, recording secretary; J. Collins, vice president; Y. Childs, president; B. Swift, corresponding secretary.



"I wonder if they're talking about me?"



Rehearsing for the one-act plays.





Mr. Clancy's Clearance Sale

# Art Club



Good piece of sculpture, there, Ginny.



Steve DeCollibus explains membership rules to Jimmy Collins.



First Row: L. Johnson, O. Boyko, S. DeCollibus, P. Dulong, C. Brustas, D. Clifford, C. Devitt, P. Bremer; Second Row: Mr. Clancy, Advisor; J. Hardy, J. French, C. Wallace, L. Samaras, M. Macomber, R. Freedman, S. Hansen, K. Luminari; Third Row: A. Hatch, A. Smith, J. Grossman, L. Lomath, D. Kenney, P. Little, D. Wells, B. Stetson.



OFFICERS: Olga Boyko, secretary; Cathy Brustas, vice-president; Pam Dulong, president; Steve DeCollibus, treasurer.

# Rifle Club



Rifle Club members; First Row: J. Stearns; W. Whitcomb; T. Carbonneau; R. Higgins, secretary; D. Coates, president; E. Divine, vice president; D. Totten, treasurer; J. Mastro; A. Thompson; W. Teel; Second Row: D. Goodwin, S. Grace, R. Wells, B. Smith, D. Fitts, R. Beckman, C. Plourde, M. Higgins, T. Anthony, Coach Raymond Crowley.

MEETING every Monday and Friday, The 1965-66 Rifle Club enjoyed a successful season at the Framingham Armory range. Under the direction of Mr. Raymond Crowley, the members received training in safety principles and instruction in marksmanship. The match with North highlighted the season although the South Shooters were edged by a few points.

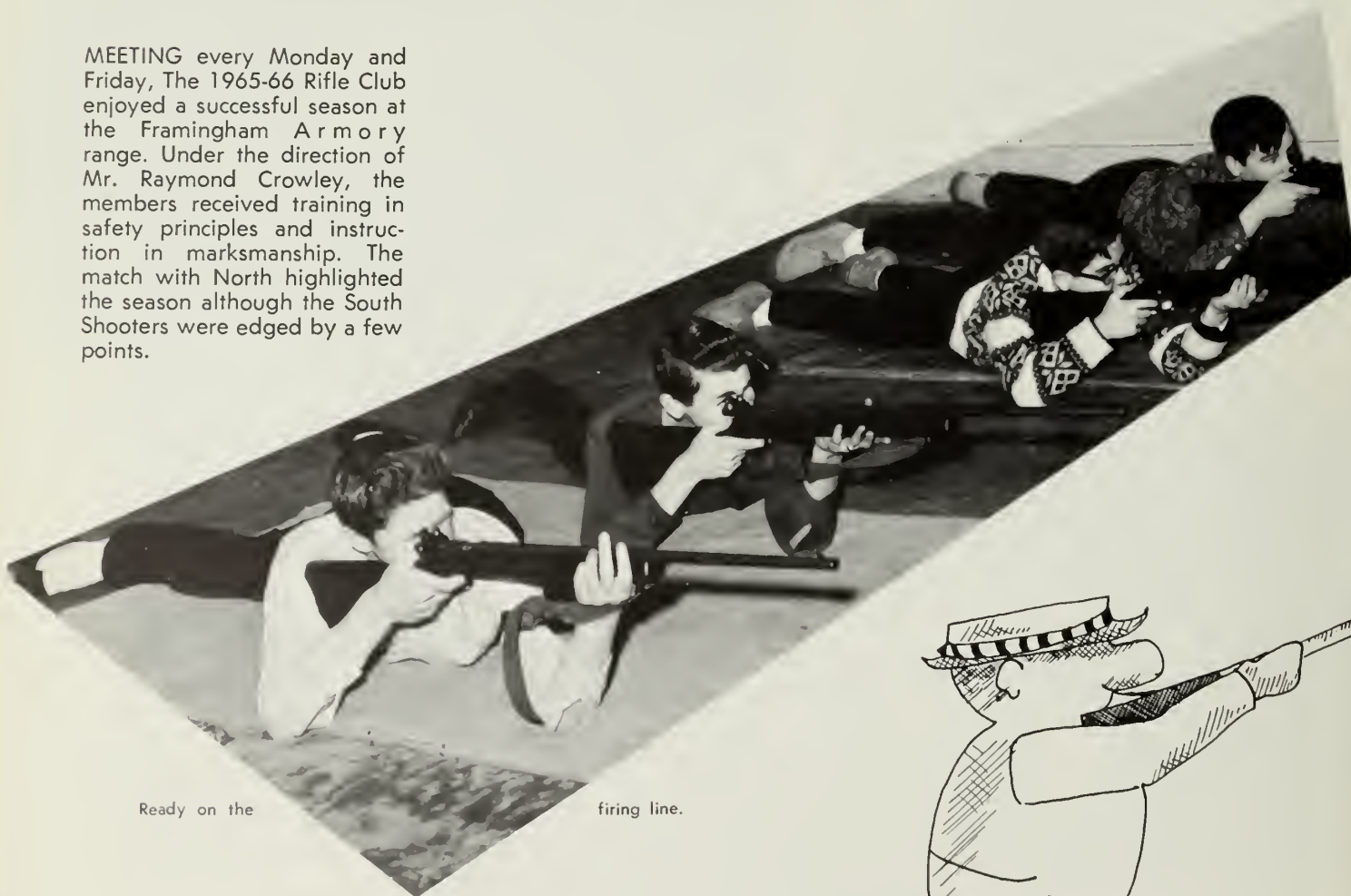

Ready on the

firing line.





## Airplane Club



Mr. Albert DeCollibus, advisor, makes an adjustment on the student-built radio-controlled plane, with Peter Dallamora, Steve Liberatore, and David Gorevitz, looking on. In the spring club members successfully flew the plane, controlled from the ground by a radio transmitter. Absent from the picture were Bob Johnson, Paul Sliney and Tim Mueller.

## Ski Club



The newly formed Ski Club officers and class representatives are shown with their advisor, Mr. Paul Zaido. Front Row: Joan Keefe, secretary; Ed Turieo, president; Richard Jones, vice president; Paula Ammerman, treasurer; Second Row: Mr. Zaido, Maurice Costin, freshman; David Sullivan, sophomore; Mary Fyrer, senior; James Hibbel, junior. Twenty-five club members made the trip to the Blue Hills for a day's skiing.



# Home Economics Club



First Row: N. Mahoney, J. Ahmadjian, D. DeMille, J. Costello, J. McKinstry, B. Brotherton, K. Wheeler, K. Cartwright, A. McCann; Second Row: S. Lehan, M. Lawson, D. Ferrara, J. Siel, E. Eldridge, G. Fisher, A. Emerson, J. Rivers, D. Scagnelli, Miss Betsy Wiggins, Advisor.



BETTY CROCKER SCHOLARSHIP WINNER,  
Jane Lawson

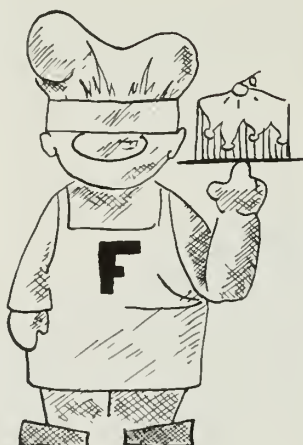

OFFICERS Jane Costello, secretary; Judith McKinstry, president; and Barbara Brotherton, vice president; helped plan the year's activities that included a visit to Continental Bakery and a talk by Betty Day of Kenneth's Hair Institute.



Looks good!

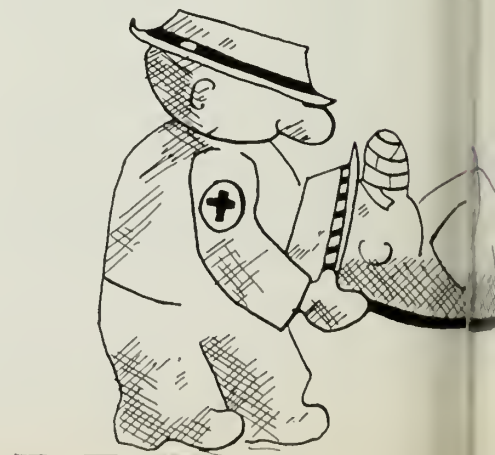



# Junior Red Cross



FIRST ROW: S. Rovinelli, R. Savage, L. Slatkavitz, E. Turieo; Second Row: G. Bellora, S. Issacson, D. Young, J. Chapman, K. Cosgrove, C. Joyce, M. Lavalee; Third Row: J. Coughlin, S. Richards, P. Oliver, C. Freid.

JOURNAL



The Red Cross Journal was distributed each month to all the home rooms.



Highlights of the group's activities were the March Red Cross drive for funds, and volunteer service with the local Bloodmobile unit. Shown with Miss Flora Tait, Advisor, are Shelley Issacson, secretary; Edward Turieo, president; Kathleen Cosgrove, vice-president; and Lucille Slatkavitz, treasurer.

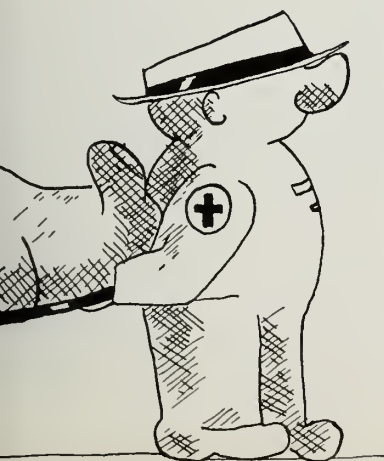

# International Relations Club



First Row: A. Potter, D. Pullin, R. Taft, M. Tolle, K. Kaeding; Second Row: L. Atkins, Y. Childs, B. Perry, C. Corey, P. Graham, L. Bartlett, C. Cramer, D. Barwell, N. Conca, B. Donley; Third Row: A. Enerson, D. Randall, B. Smith, L. Thompson, S. Tolle, M. Katz, R. Manevitz, A. Robertson, S. Blue, L. Levine; Fourth Row: L. Vanvliet, M. Hulme, M. McDonald, S. Rosenblatt, C. Staples, M. Mahoney, C. Devine, K. Frye; Fifth Row: L. Devine, D. O'Brien, J. Ebin, S. Alderman, D. Orser, J. Hardy, S. Bishov, B. O'Brien, S. Bornstein.



IRC Officers and Representatives: First Row: Ann Potter, secretary; Diana Pullin, vice-president, Rhonda Taft, president, Maureen Tolle, treasurer. Second Row: Steve Alderman, Jr. Class Rep.; Pat Graham, Sr. Class Rep.; Kevin Kaeding, AFS Rep.



"And if you look closely, you can just make out Framingham South."

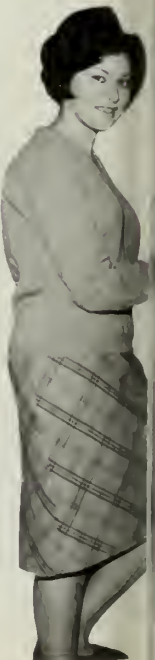



# American Field Service Program



TRUJILLO PERU  
Plaza de Armas

I don't know how to start because my mind is full of so many wonderful memories . . .

It is hard to accept the fact that a year has passed. So at this time, at the end of the school year, I am happy to get the opportunity to thank everybody who made this year a wonderful experience for me.

I must at once say that the positive attitude of the students is very important for a foreign student, and without the support and interest of the student body the A.F.S. would not exist. The students of F.S.H.S. are very friendly and excellent hosts, and I am sure that when other foreign students come, they will win such excellent friends as I did.

Living with an American family and going to school with American teen-agers has helped me to better understand the meaning of the American Field Service motto:

"Walk together, talk together,  
O ye peoples of the earth;  
Then and only then shall ye have peace."

I would like to conclude with an expression we use in Peru:

"Mi casa es tu casa."—"My house is your house."

*Teresa Perez*



Theresa's family (1958): Front: Teresa, July, Carol; Back: Federico, Mrs. Perez, Mr. Perez, Mary. (Marthita was absent when the picture was taken.)

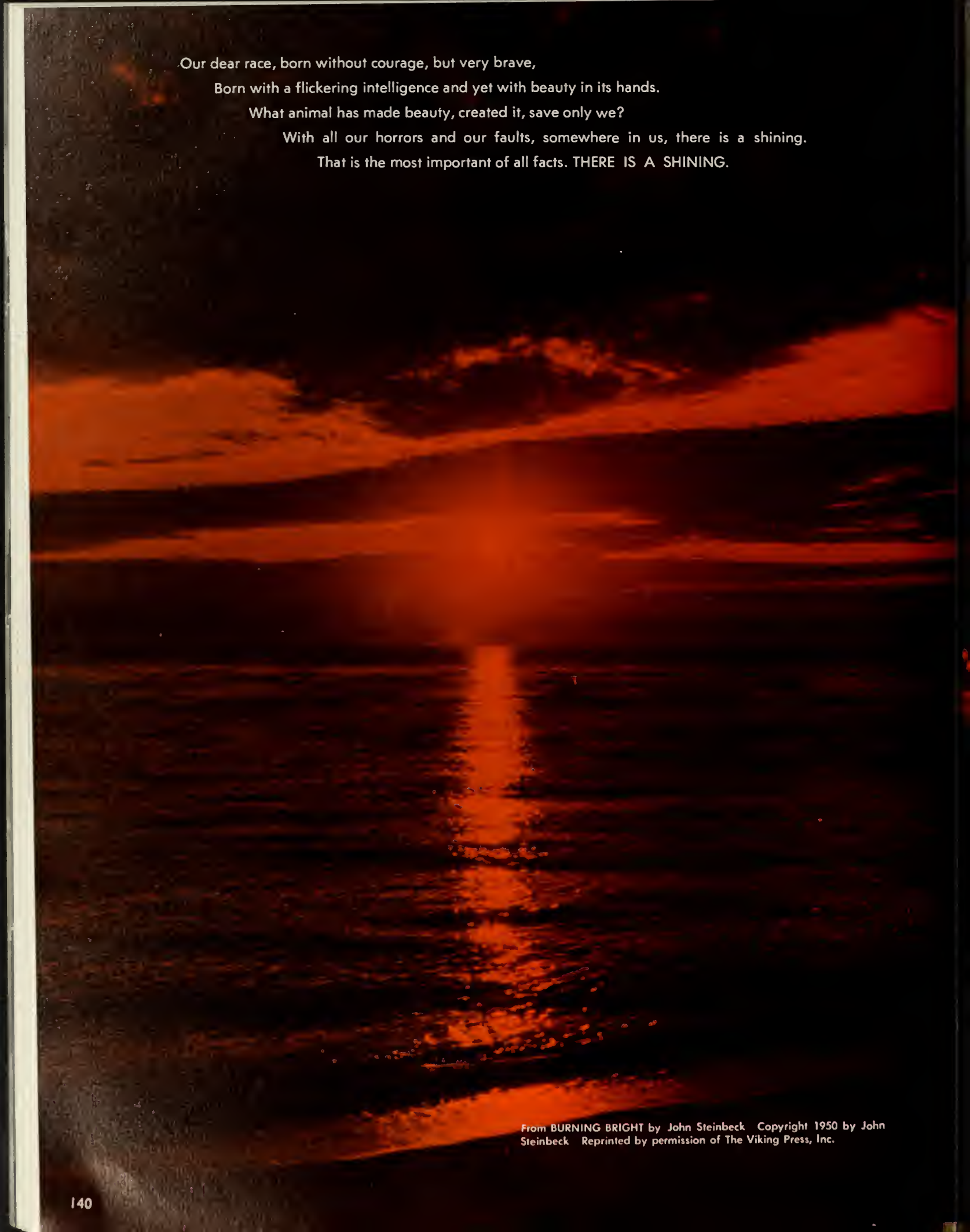

Our dear race, born without courage, but very brave,  
Born with a flickering intelligence and yet with beauty in its hands.  
What animal has made beauty, created it, save only we?  
With all our horrors and our faults, somewhere in us, there is a shining.  
That is the most important of all facts. THERE IS A SHINING.

From BURNING BRIGHT by John Steinbeck Copyright 1950 by John Steinbeck Reprinted by permission of The Viking Press, Inc.





Advertisers



"Roll over, Beethoven."



"My Building Pass, Mr. Martin?"



Must be a Fire Drill!

## Congratulations to the Class of 1966

We know the sigh of relief that comes at the end of your final exam. Long years of study behind you, and a big wide world ahead.

But even at that it isn't the final test—or the end of your learning. The biggest tests still face you in the choice and fulfillment of your life's work.

Many plan for college, some must reckon with the armed forces. Others will seek positions in industry, trade, business. We, at Dennison, congratulate you on your past accomplishments; if your future plans call for steady employment or summer work, we'll be glad to discuss your problems with you.

Our Employment Department will welcome the chance to outline opportunities existing in our offices, factory, and warehouse.

# DENNISON



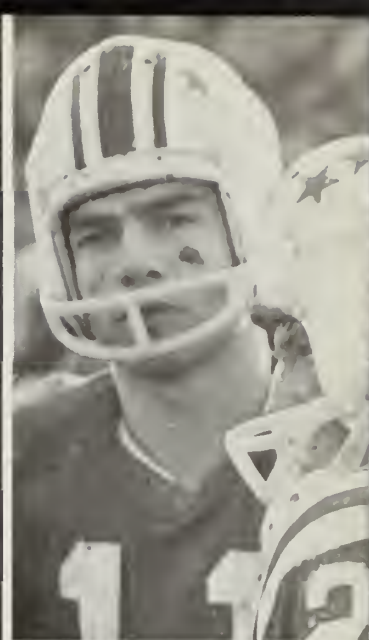

"Us Tareyton smokers  
would rather fight than  
switch!"



"Timber-r-r-r!"



"Talk much . . ."

OFFICIAL PHOTOGRAPHERS  
CLASS OF 1966

**KORDAY STUDIO**

50 Franklin Street

Framingham, Mass.

**Your Family Photographer**



Batman to the rescue!



"It doesn't look like a Christian Dior to me."



"Do you have to call me 'H<sub>2</sub>O' too?"



"I don't care if you don't want me—I'm yours!"

## HENRI'S

Continental Dining Room

Route Nine—Framingham

Reservations—872-5160

BIG WONDER DISCOUNT  
NOBSCOT SHOPPING CENTRE

COMPLIMENTS OF  
A FRIEND

Compliments of  
BELLOLI  
CONSTRUCTION CORPORATION

57 Dow Street  
Framingham, Massachusetts

Telephone 872-0973

Hot Oven Grinders  
THE FRIENDLY PIZZA

Spaghetti Sandwiches

Telephone 872-9400

268 Waverly St. Framingham

BANCROFT CAP COMPANY

FRAMINGHAM



## WADSWORTH SERVICE

Established 1892

### FUNERAL HOME

108 Lincoln Street (Corner of Beech)

FRAMINGHAM

Ask the Families We Have Served

### THE VILLAGE YARN AND TWEED SHOP

Headquarters for Garland  
Skirts and Sweaters

943 Worcester Rd.  
Framingham Centre

### Compliments of KARAS PHARMACY

Framingham Centre  
875-5711



### THE WARDROBE

85 Concord Street  
Downtown Framingham

Featuring Styles Designed for  
the Man With a Flair for Living

### NOBSCOT SQUARE BARBER SHOP

8A Edmands Road  
Framingham Centre  
Framingham, Mass.

877-3955

### PINEFIELD PHARMACY

Pinefield Shopping Center  
Saxonville, Mass.

Free Delivery 877-2100



"If it can't be fixed, it'll  
have to be shot."



"Polar bears, unite! and  
face the world."



A little more off the top.



"Et tu, Brute!"



"... and here is the freshman emergency escape hatch."



"A little dab'll do ya!"



Look who's back!

Compliments of

## THE B & W LINES

Framingham, Mass.

MOTOR COACH SERVICE

Compliments of

### THE COFFEE POT RESTAURANT

40 School St.  
Saxonville, Mass.  
877-3909

BEST WISHES TO THE  
Class of 1966

From

GROSSMAN'S LUMBER

Compliments of

UNION AVE. MARKET INC.

Compliments of

LOKER FUNERAL HOME

Natick, Mass.



Compliments of

**WILLIAM R. ROWAN**

Factory Representative

**L. G. BALFOUR CO.  
TAYLOR PUBLISHING CO.**

Attleboro, Massachusetts

**KEN'S STEAK HOUSE**

Best Steak House in America

Rte. 9, Framingham, Mass. Telephone 875-4455

Luncheon & Dinner

**JOHNSON & GORDON JEWELERS**

Shoppers' World

872-1271

Compliments of  
**VERDELLI'S MARKET**

Compliments of  
**KREMEN'S  
BEAUTY SHOP**

Concord St. Framingham

For Res. Phone  
872-6531

Compliments of  
**VILLAGE MOTEL**

Halfway Between Worcester & Boston  
Route 9  
Framingham Centre, Mass.



"Be patient, girls; they'll be right out."



"I'll show this school what a good lunch is."



"I left my heart in San Francisco . . ."



Only two more miles to the water hole!



Talcoff's is fast becoming the lady's shoe store.

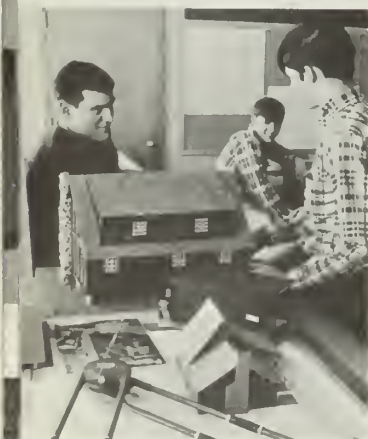

"My doll house is better than yours."



Caged in.

Read it First in the

## FRAMINGHAM NEWS

Complete Coverage of  
Your Activities

KATZ PHARMACY, INC.

S. P. Katz, B.S., Reg. Pharm.

765 Concord St., Framingham

THOMAS BRUCE, JR.

Your Electrolux Representative in  
This Area

Sales and Service

872-7470

Compliments of

ROXBURY  
CARPET COMPANY

Luxury Rugs for Home and Industry

BEST WISHES

WAVERLY SUPER MARKET

684 Waverly Street  
Framingham

Compliments of

DE COLLIBUS  
RADIO AND TELEVISION  
CENTER, INC.

Congratulations

DR. KENNETH E. LeBARON, D.D.S.

Compliments of  
BRADY'S FLYING A.

1060 Old Conn. Path  
Saxonville, Mass.

Tel. 877-4190

COLOR AND TV SPECIALISTS

597 Waverly St.

Framingham Mass.

875-5200



# Perini

*Corporation*

Framingham, Massachusetts



BRIDGES

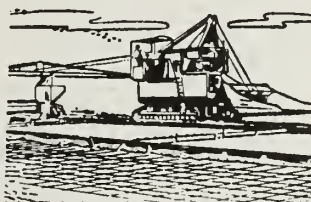

HIGHWAYS



BUILDINGS

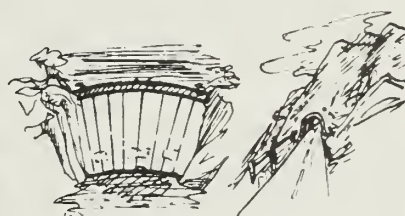

DAMS

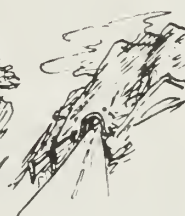

TUNNELS



"We're all hung up!"



"Mr. Tisdell, how'd you get in there?"



Rock-a-bye, baby . . .



"I'm getting my '67 Variety Show tickets early."

873-3500

872-3500

## TOMMY'S TAXI, INC.

Courteous Service  
Cars Equipped With  
Motorola Two-Way Radio  
Cor. Waverly and Concord

Framingham Mass.

WHERE THERE'S MUSIC THERE'S . . .  
Harmony At The  
NAT WALSH MUSIC CORNER

Guitars  
Amplifiers  
Sound Equipment



Electric Guitars  
Banjos—Ukuleles  
All Accessories

INSTRUCTION IN ALL INSTRUMENTS  
RECORDS—SHEET MUSIC—HARMONICAS

## NAT WALSH'S MUSIC CORNER

5 EDMANDS ROAD FRAMINGHAM  
(Nobscot Square)

877-4290 • 877-3132



"I gotta cro-o-o-w!"



"And when I grow up to  
be a senior . . ."



"Now, isn't this better  
than the Monticello?"

## MR. HAMBURG

ROUTE 9



**Before you accept  
that first job . . .**

**Look over  
your  
employer  
as carefully  
as he does  
you**

**What's the Company like anyway? Would I be proud to work there? Reputation for square dealing with employees? Pleasant surroundings?**

**Will I be working with others my own age? Are they friendly? Do they socialize after hours?**

**Will the boss be reasonable? Appreciate good, hard work, but won't explode if I make a mistake?**

**Will I make a decent week's pay? Have a chance for raises, advancement, more responsibility? How about fringe benefits?**

**Is the work challenging? I had what it takes to get through high school. Will they give me a chance to use my brains?**

**Note: Many young men and women in this area can answer "Yes" to these questions. They work for New England Telephone Company . . . New England's largest employer.**

**Why not talk with our employment interviewer soon . . . before you graduate? Ask your Guidance Counselor to tell you when and where to apply.**



**New England Telephone**

**Part of the Nationwide Bell System**

*An equal opportunity employer*



Peek-a-boo!



"I now crown you . . ."



Romper Room.

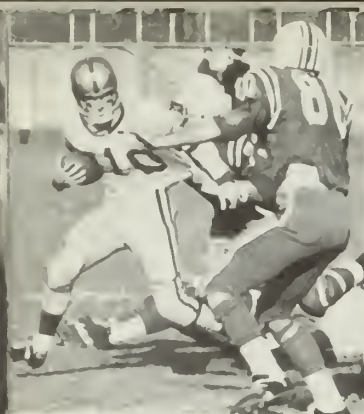

"Stop in the name of love!"



Our Hero



"Good 'n' plenty, Good 'n' plenty, choo, choo!"



Better than the Good Housekeeping Seal of Approval.

. . . The Finest in Dresses . . .  
. . . The Best in Sportswear . . .  
. . The Nicest in Formal Wear . .

## GORDON'S

Rte. 9  
Framingham Centre

FAIR PHARMACY  
CO-OP SHOPPING CENTER

Complimnets of  
FRED'S TEXACO SERVICE  
Tune-up—Brakes—Minor Repairing  
Road-Service

816 Concord St.  
Framingham  
FRED NEAL, Prop. Tel. 873-9474

Compliments of  
HEBERT COACH HOUSE CANDY

Route 9—at Speen Street  
Natick, Mass.

Compliments of  
BOB PAUL'S BAKERIES

145 Concord St., Downtown Framingham

Compliments of  
FRENI'S GARAGE & MARINA

645 Hollis St.  
Framingham  
872-1278 873-9300

BATTISTA J. GUARINO  
ATTORNEY AT LAW

FITTS  
INSURANCE AGENCY, INC.

40 Union Avenue  
Framingham  
TELEPHONE 872-1227





Best Wishes  
to  
Class of 1966

**GOLIO**

**ELECTRICAL CONTRACTING &  
ENGINEERING COMPANY**

Blandin Avenue  
Framingham, Mass.

**BRANCH OFFICES**

New Hampshire  
Vermont  
Connecticut  
New York  
Newton

Tel. 872-4521

Everything From Homes  
to Hydro-Electric Power

PROMPT, FREE DELIVERY SERVICE

 **PHILMAC** PHONE 877-5566  
MAX WERNICK B.S. R.Ph.  
PHILIP S. RATZ B.S. R.Ph. *Pharmacy*  
13 SCHOOL STREET SAXONVILLE MASS

Compliments of  
**THE CENTRE FOOD MART**  
939 Worcester Street  
Framingham Centre, Mass.

**BUTLER MOTOR CORP.**  
Ford—Falcon—Thunderbird  
1199 Worcester Turnpike  
Framingham  
Tel. 872-4355

Best Wishes  
to the  
Class of 1966  
**INTER-CITY  
ELECTRIC SUPPLY**  
162 Howard Street  
Framingham



"Is the Beauty Contest  
ready to start?"



"Look out below!"



The greatest class.



Mr. DiVittorio's lunch.

# CONGRATULATIONS TO FROM THE PROFESSIONAL

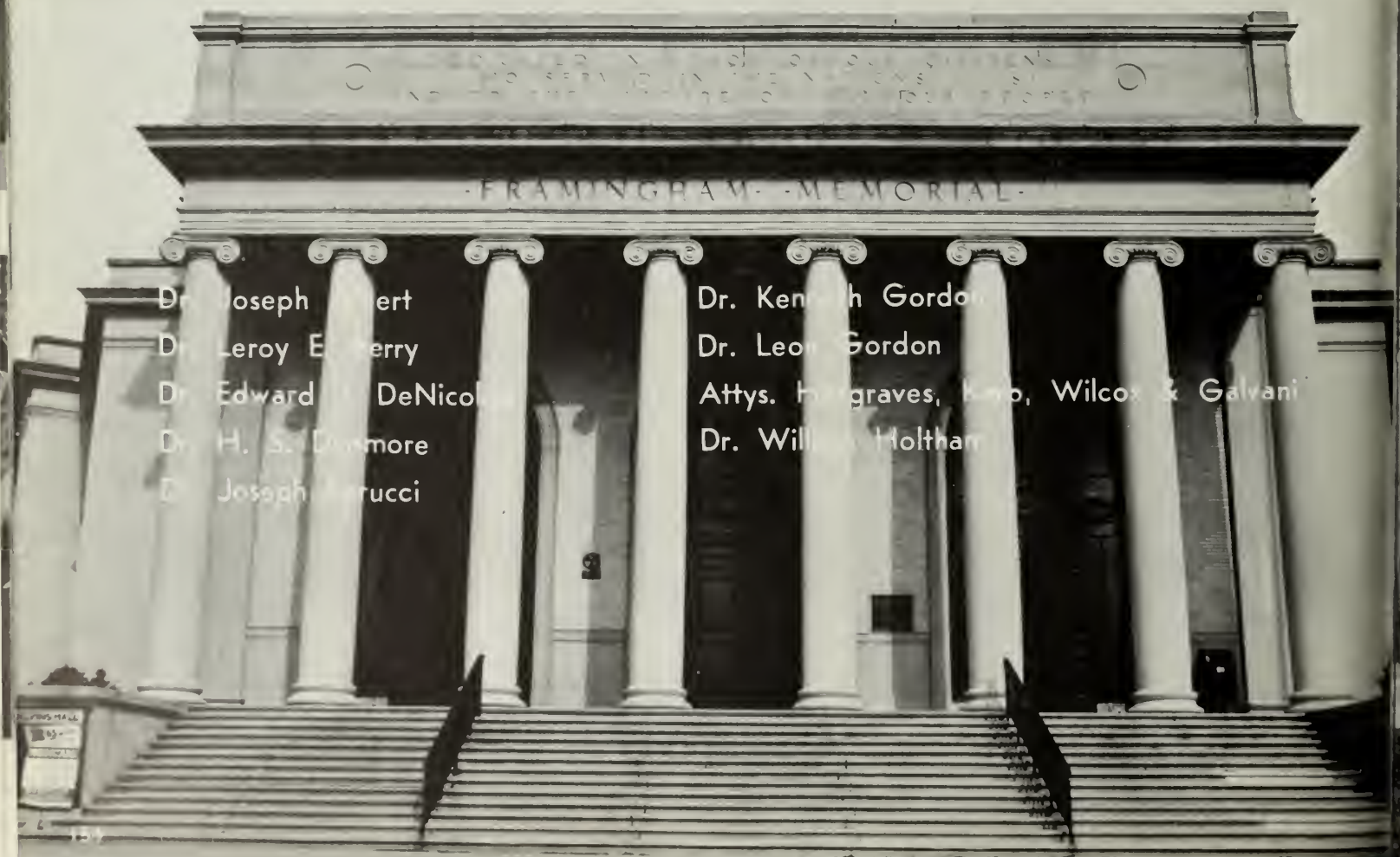

Dr. Joseph Albert

Dr. Leroy E. Berry

Dr. Edward DeNicol

Dr. H. S. Denmore

Dr. Joseph Rucchi

Dr. Kenneth Gordon

Dr. Leon Gordon

Attys. Hargraves, Karp, Wilcox & Galvani

Dr. William Holtham



# THE CLASS OF 1966 MEN OF FRAMINGHAM



Dr. Robert Johnson

Drs. Leavitt and Saltzman, Optometrists

Dr. Dominic Merloni

Dr. Norman Nathanson

Dr. Thomas Paull

Dr. Vincent J. Pollina, Jr.

Dr. Alan Regal

Atty. Walter F. Sullivan

Dr. Paul Sadow



"Sull-long, small fry . . ."



Our lead guitarist.



Our number 1 fan.

**DEMARINI'S**  
158 Union Avenue  
Tel. 873-8160

Compliments of  
**NORMAN E. JENNISON**  
Watchmaker  
and  
Jeweler  
8 Union Ave.  
Framingham, Mass.

Open Daily 8:30—6 PM  
Closed Monday  
4 Barbers  
Full Time

**COLONIAL BARBER SHOP**  
Specializing in

- \* Razor Cutting
- \* Corrective Hair Strengthening
- \* Hair Coloring
- \* Men's Hair Styling

Telephone 873-9425  
Colonial Center  
Jct. of Rt. 30 & 126

**BARRON'S  
HOME MADE CANDY**

and

From April to October We Have  
New England's Most Complete

**WATER SKI SHOP**

81 Franklin Street  
Downtown Framingham

Compliments of  
**MASCIARELLI  
JEWELERS**  
43 Hollis St.  
Fine Diamonds  
Watches  
Jewelry

Congratulations

**DR. PAUL B.  
LEBARON**

D.M.D.

**BOWLERS  
WORLD INC.**

42 AMF Automatic  
Ten Pin Lanes

50 Worcester Rd.  
Framingham, Mass.

875-1121

Compliments of  
**NICHOLSON  
EMPLOYMENT  
SERVICE**

**PROFESSIONAL PHARMACY**

Free Delivery

42 Union Avenue  
Framingham, Mass.

973-7441

**ROY O. LEONARD**  
Industrial Maintenance  
Painting

543 Union Avenue  
Framingham, Massachusetts

**MACKEY**  
School of the Dance  
Studio  
290 Union Ave.  
Framingham  
Tel. 873-7956

Electric Razor  
Service  
Shoe Shine  
**SHOPPERS' WORLD**  
Barber Shop  
Wed.—Thur.—Fri.  
8:30—9:30  
Mon.—Tues.—Sat.  
8:30—5:45  
873-9348  
Lower Level  
Opp. Playland



THE NEW YORK STORE  
"Distinctive Wear for Women"

107 Concord Street  
Framingham

Congratulations to the Class of 1966

From

INGEMI'S BARBER SHOP

78 Union Ave.  
Framingham

GARINO'S

Color Television  
Radio—Stereo—Records  
Musical Instruments

151 Concord Street  
Framingham, Mass.  
Telephone 875-5969

873-7288  
QUALITY CLEANERS

Compliments of  
WHITE HARDWARE CO., INC.

36 Hollis Street  
Framingham

GOOD LUCK  
VINCENT'S BARBER SHOP

Nobscot Shopping Center  
Pinefield Shopping Center



"I knew I should have taken the chef's course."



Let's do the Freddy.



Phenwick's Advisor



Just monKEYing around

### E. DAMERI'S MARKET

205 Hollis St.  
Best Meat in Town

### WOODS LUMBER COMPANY

Building Materials of All Kinds  
Also

Cards and Gifts

### WOODS LUMBER COMPANY

354 Waverly St.

### GOOD LUCK ELM FURNITURE

62 Hollis St.  
Framingham

## FRAMINGHAM NATIONAL BANK



A "Full-Service" Bank

6 Convenient Offices

Ashland, Framingham, Natick, Saxonville



"I'll take that!"

CONGRATULATIONS  
J & P  
SERVICE CENTER

### VOLPE FUNERAL HOME

Larry Volpe  
872-0932

Corner Arlington  
and Gordon Street  
Framingham

Compliments of  
PURITY  
SAVE MOR

PINEFIELD  
SHOPPING  
CENTER



## ROUND-UP SUPERMARKETS

Route 126  
Saxonville, Mass.

Featuring Superb Heavy Western Steer Beef  
Open Nights Till 9 P.M.

## CONGRATULATIONS TO THE CLASS OF 1966

For 12 years, Computer Control Company, Inc., has been engaged in digital electronics to advance the development and application of digital computer technology for commercial, industrial, and military uses.

**COMPUTER CONTROL COMPANY**  
OLD CONNECTICUT PATH, FRAMINGHAM, MASS.

Compliments of  
**MARCONI'S  
RESTAURANT**

The Best in Italian Food for 28 Years



"Let's go fly a kite . . ."



"And Atlas thought he had problems!"

FRAMINGHAM  
CO-OPERATIVE BANK

59 Howard Street  
828 Concord Street  
FRAMINGHAM



Savings Account  
Paid Up Shares  
Quarterly Dividends

Compliments of  
**WEBB SUPPLY CO.**

*Our Sponsors*

Babybat and Lady

Mr. and Mrs. Isiah Bouchard

Mr. and Mrs. Robert Bullard

Buff and Flex

Mr. and Mrs. Manuel Burnham

Cuelip Amalgamated

Mr. and Mrs. Paul Culliton

Didi, Ginger, and Sue

Mr. and Mrs. William Ellsworth

Simon Essajanian

Mr. and Mrs. Francis Galvani

Gogo and Buff

The Group

Mr. and Mrs. Thomas Hamilton

Mr. and Mrs. David Hayden

Home Economics Club

Charles A. Horne

Joanne and Linda

Joan and Nick

Tina, Linda, Joyce

Mr. and Mrs. Robert Kannar

Kathy and Joyce

Mr. and Mrs. Leo Leveille

Linda and Laureen

Mrs. Edward F. Loring

Liz and Pete

Miss Margaret MacDonald

Mr. and Mrs. Ralph Martin

Mr. and Mrs. Thomas Mack

Marge and Ralph Maish

Miss Joyce M. McKeown

Merri and H.O

Napoleon and Josephine

Mr. Joseph Oneschuk

Phil and Sherry

Mr. and Mrs. John F. Reihl

Sherry and Jimmy

Snow White and Tiger

Dr. and Mrs. Louis W. Soldan

Stephanie and Kandi

Mr. and Mrs. A. Taft

Fred Tambocci

William Thayer

Tino, Donna and Buff

Mr. and Mrs. Joseph Tolle  
and Family

Mr. and Mrs. D. Toscano

Mr. Louis J. Trevani

Trisha, Ann Marie, Patti

Miss Helen M. Vancavage

Mr. and Mrs. Nelson Warner



