

1967-68 SENIOR HALL OF FAME

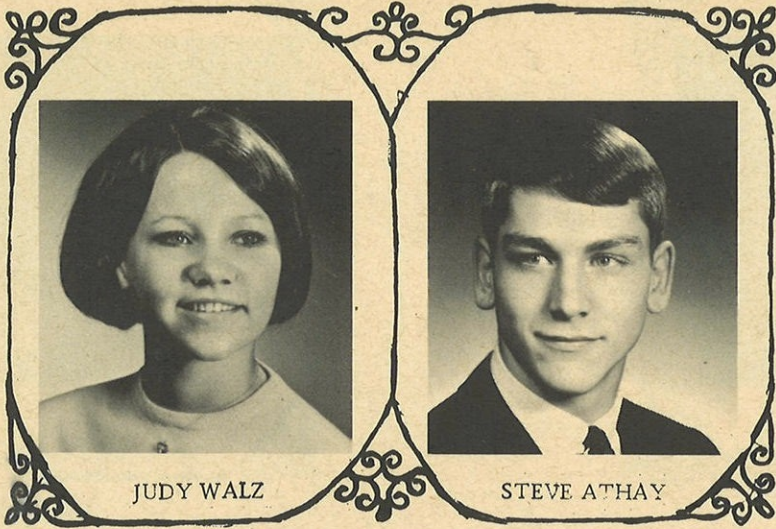

JUDY WALZ

STEVE ATHAY

BEST ALL-AROUND

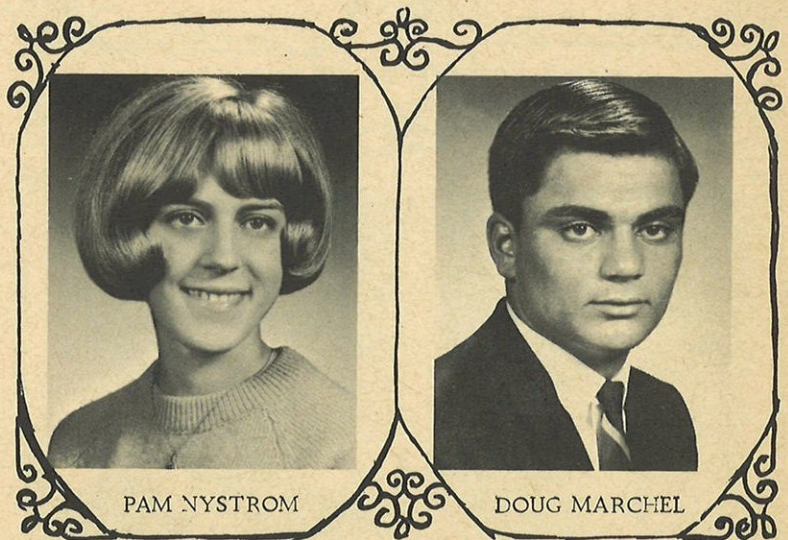
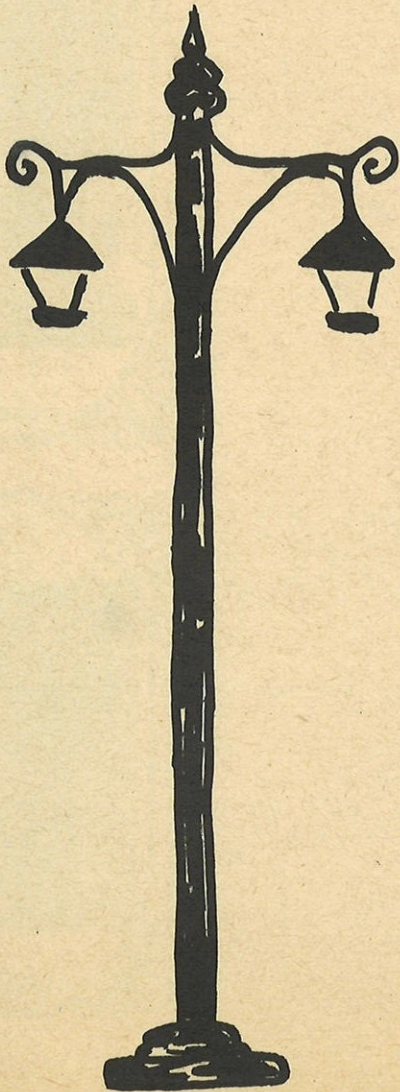

PAM NYSTROM

DOUG MARCHEL

MOST LIKELY TO SUCCEED



PHYLLIS STAIR

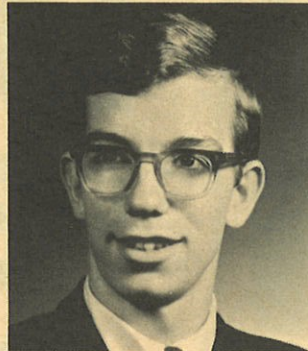

HOWARD PARKER

MOST INTELLIGENT



MARIE BRILLANTE

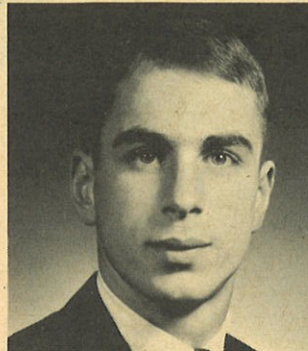

DON RASH

BEST PERSONALITY



CARLA VILHAUER

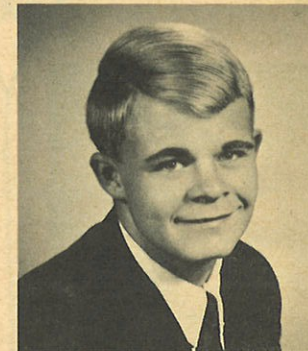

EOE YOUNG

FRIENDLIEST



PATTI KASPER

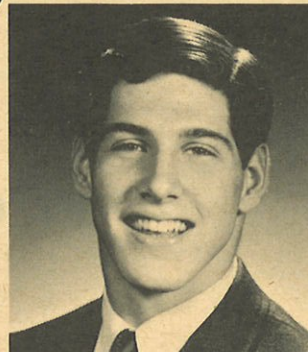

PAT ULOWETZ

MOST BEAUTIFUL-HANDSOME



DEBBY WHITE

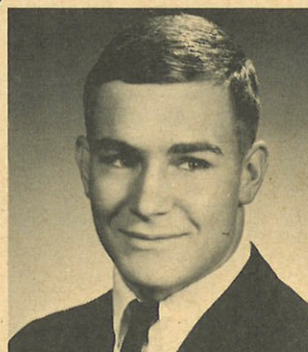

LARRY GRASER

BEST FIGURE-PHYSIQUE



KRIS ELLEFSEN

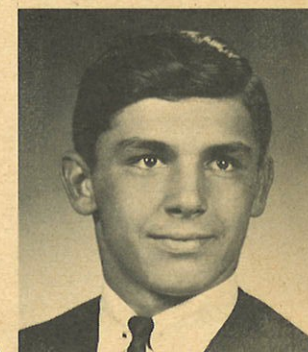

RO RACKOCE

CUTEST



JUDI DREIER



MIKE BORGE

BEST SENSE OF HUMOR



CAROL BENSON

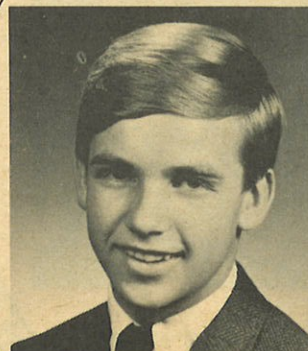

CLIFF FRYDENBURG

PRETTIEST HAIR



VICKI ARMSTRONG

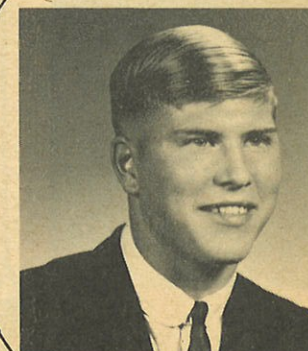

JEFF SMITH

PRETTIEST EYES



BECKY LEE

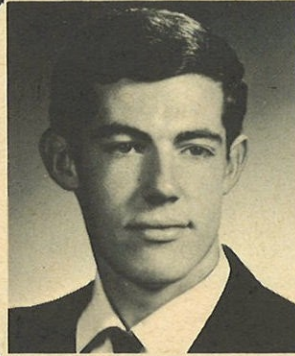

MIKE MORELAND

PEPPIEST

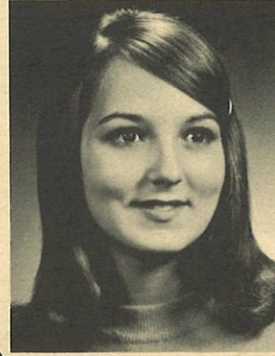

RITA FERRETTI

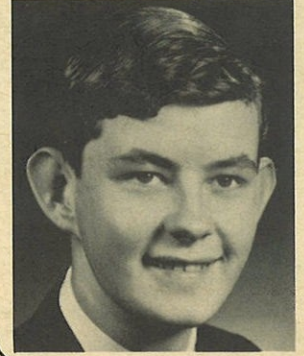

JIM BUCK

BIGGEST FLIRT



ROSE WOOD



BRIAN SURBERT

BEST VOCALIST

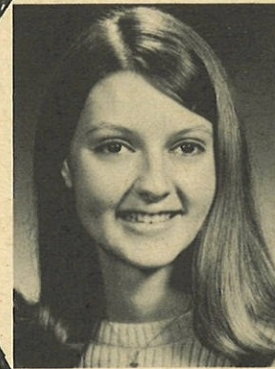

SUE KNEE

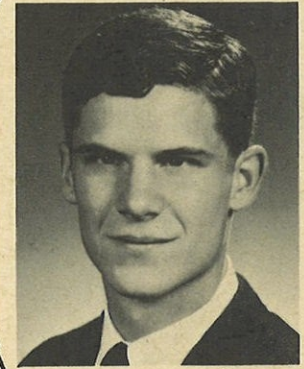

JIM O'BANION

BEST INSTRUMENTALIST